AUSTRALIAN PLANTS

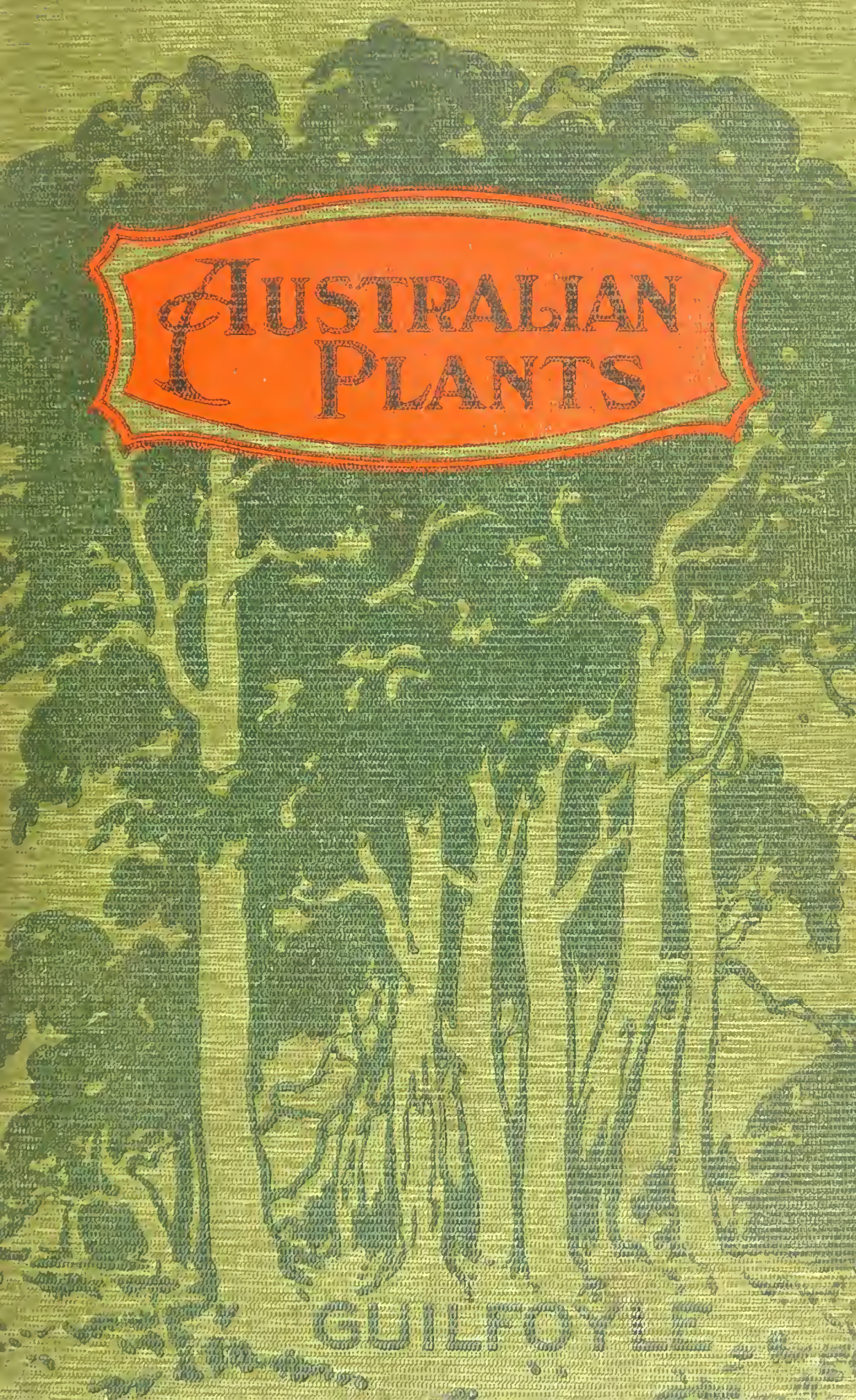

22102368424

Med
K4866

Digitized by the Internet Archive
in 2016

https://archive.org/details/b28104274

86637.

AUSTRALIAN PLANTS

SUITABLE FOR

GARDENS, PARKS, TIMBER RESERVES, ETC.

BY W. R. GUILFOYLE,

MEMBER ROYAL BOTANICAL SOCIETY (London),
M.R.H.S. (Lond.), F.R.G.S. (Aust.), etc.

Late Director of Melbourne Botanic Gardens;
Author of "Australian Botany for the Use of Schools;"
"A.B.C. of Botany," etc., etc.

MELBOURNE:

CHRISTCHURCH, WELLINGTON, AND DUNEDIN, N.Z., AND LONDON:

WHITCOMBE AND TOMBS LIMITED.

The Queen City Printers

492 Collins Street, Melbourne.

Photos by N. J. Caire.
Illustrations Made by Patterson, Shugg & Co.

WELLCOME INSTITUTE LIBRARY
Coll. we'MOmec
Call No. QK

TABLE OF CONTENTS.

	Page.
List of Illustrations	1
The Original Subscribers	11
Introduction	13
Directions for Sowing and Raising Australian Seeds	27
Treatment of Australian Plants in Gardens ...	25
Alphabetically-arranged Table of Australian Plants, giving Botanical Name, Authority, Common Name, Description, whether Tree, Shrub, or Climber, Height, Colour of Flower, and Habitat	29
List of Eucalypts, showing confusion of Common Names	373
Principal Common Names of Australian Plants, with Botanical Names	385

LIST OF ILLUSTRATIONS.

	Facing Page
Acacia acinacea	261
,, *alata*	365
,, *armata*	321
,, *Baileyana*	38
,, *binervata*	358
,, *calamifolia*	395
,, *cardiophylla*	419
,, *crassiuscula*	325
,, *cultriformis*	258
,, *cyanophylla*	58
,, *dealbata*	117
,, *decurrens*	157
,, ,, *var. Leichhardtii*	205
,, *decurrens. var. normalis*	285
,, *discolor*	301
,, *elata*	330
,, *elongata*	357
,, *Farnesiana*	81
,, *homalophylla*	399
,, *implexa*	431
,, *iteaphylla*	389
,, *juncifolia*	389
,, *juniperina*	113
,, *leprosa*	345
,, ,, *var. elongata*	402
,, ,, *var. tenuifolia*	431
,, *longifolia*	309
,, ,, *var. floribunda*	121
,, *var. Sophorae*	85
,, *lunata*	201
,, *macradenia*	297
,, *Maidenii*	221
,, *Melanoxylon*	257
,, *montana*	221
Acacia myrtifolia	373
,, *pendula*	193
,, *penninervis*	369
,, *podalyriaefolia, var. viridis*	465
,, *pravissima*	61
,, *prominens*	110
,, *pycnantha*	37
,, *retinodes*	137
,, *Riceana*	42
,, *salicina*	226
,, *saligna*	34
,, *sclerophylla*	189
,, *stricta*	153
,, *urophylla*	318
,, *verniciflua*	245
,, *verticillata*	381
Agathis robusta	130
Agonis flexuosa	66
,, *marginata*	250
Alchornea ilicifolia	190
Alphitonia excelsa	377
Alsophila excelsa	98
Alyxia ruscifolia	349
Angophora lanceolata	242
,, *subvelutina*	468
Aphanopetalum resinosum	33
Araucaria Bidwillii	416
,, *Cunninghamii*	282
,, *excelsa*	374
Archontophoenix Alexandrae	174
,, *Cunninghamii*	30
Astartea fascicularis	337
Backhousia myrtifolia	422
Baeckea linifolia	65

	Facing Page
Baloghia lucida	253
Banksia collina	357
,, *ericifolia*	117
,, *integrifolia*	114
,, *serrata*	274
Bauera rubioides	41
Bossiaea rufa	69
Brachysema lanceolatum	129
Bursaria Pantoni	106
,, *spinosa*	257
Callicoma serratifolia	109
Callistemon brachyandrus	322
,, *lanceolatus*	77
,, *linearis*	293
,, *phoeniceus*	353
,, *salignus*	182
Callitris columellaris	194
,, *robusta*	334
,, *verrucosa*	366
Calythrix Sullivani	157
Cassia laevigata	217
Cassinia arcuata	337
Castanospermum australe	222
Casuarina Cunninghamiana	54
,, *distyla*	333
,, *suberosa*	265
Ceratopetalum gummiferum	53
Chionanthus ramiflora	435
Citriobatus multiflorus	233
Citrus australis	122
Clerodendron tomentosum	341
Commersonia Fraseri	277
Coprosma Billardieri	169
Cordyline stricta	217
,, *terminalis*	197
Correa alba	45
,, *speciosa, var. normalis*	125
Crinum pedunculatum	441
Cryptocarya australis	273
,, *obovata*	425
,, *triplinervis*	158

	Facing Page
Cudrania javanensis	181
Cupania nervosa	225
,, *tomentella*	286
Dammara Palmerstoni	386
Darwinia citriodora	161
Decaspermum paniculatum	451
Dianella coerulea	69
Diospyros Cargillia	277
Dodonaea viscosa	293
Doryanthes excelsa	385
,, *Guilfoylei*	97
,, *Palmeri*	281
Doryphora Sassafras	385
Duboisia myoporoides	118
Elaeocarpus cyaneus	146
Emmenosperma alphitonioides	214
Eremophila bignoniaeflora	141
Eriostemon myoporoides	125
Eucalyptus acmenioides	134
,, *aggregata*	149
,, *amygdalina*	302
,, *botryoides*	354
,, *calophylla*	46
,, *cneorifolia*	178
,, *coriacea*	289
,, *cornuta*	109
,, *corynocalyx*	294
,, *diversicolor*	93
,, *drepanophylla*	62
,, *elaeophora*	189
,, *eugenioides*	102
,, *ficifolia*	278
,, *globulus*	377
,, *gomphocephala*	405
,, *goniocalyx*	213
,, *Gunnii*	137
,, *haemastoma*	229
,, *hemiphloia*	145
,, *Lehmanni*	237
,, *Macarthuri*	361
,, *macrandra*	77

Facing Page

Eucalyptus maculata 326
,, ,, *var. citriodora* 198
,, *Maidenii* 415
,, *megacarpa* 329
,, *melliodora* 301
,, *microcorys* 362
,, *Muelleriana* 333
,, *obliqua* 154
,, *occidentalis* 475
,, *paniculata* 455
,, *pilularis* 262
,, *Planchoniana* 342
,, *platypus* 270
,, *polyanthemos* 381
,, *pulverulenta* 261
,, *punctata* 238
,, *resinifera* 369
,, *robusta* 173
,, *rostrata* 166
,, *rubida* 218
,, *rudis* 321
,, *saligna* 74
,, *siderophloia* 378
,, *Sideroxylon* 162
,, *Sieberiana* 317
,, *Stuartiana* 445
,, *viminalis* 269
Eugenia cyanocarpa 285
,, *myrtifolia* 338
,, *Smithii* 415
,, *Ventenatii* 105
Eupomatia laurina 448
Eustrephus latifolius 425
Exocarpus cupressiformis 309
Ficus aspera 185
,, *Bellingeri* 57
,, *macrophylla* 85
,, *rubiginosa* 89
,,
Flindersia Oxleyana 472

Facing Page

Gmelina Leichhardtii 186
Goodenia ovata 185
Goodia lotifolia 170
Grevillea asplenifolia 97
,, *crithmifolia* 181
,, *Hilliana* 82
,, *robusta* 246
Hakea elliptica 396
,, *laurina* 438
,, *microcarpa* 57
,, *oleifolia* 73
,, *purpurea* 317
,, *saligna* 225
,, *suaveolens* 273
,, *verrucosa* 213
Hemicyclia australasica 153
,, *sepiaria* 101
Hibiscus heterophyllus 471
,, *splendens* 197
Hymenanthera dentata 465
Jacksonia scoparia 310
Jasminum aemulum 177
,, *simplicifolium* 45
Kunzea coriifolia 61
,, *peduncularis* 206
Lagerstroemia indica 233
Lagunaria Patersoni 419
Lambertia formosa 373
Laportea photiniphylla 306
Leptospermum flavescens 49
,, *lanigerum* 141
,, *scoparium* 173
Leucopogon lanceolatus 353
Litsea ferruginea 313
Livistona australis 202
Lomatia longifolia 325
Macadamia ternifolia 165
,, *Youngiana* 161
Macrozamia Perowskiana 169
,, *spiralis* 297
Melaleuca decussata 432

	Facing Page
Melaleuca genistifolia	138
,, *gibbosa*	461
,, *hypericifolia*	392
,, *lateritia*	441
,, *linariifolia*	209
,, *nesophila*	210
,, *Preissiana*	249
,, *squarrosa*	452
,, *styphelioides*	442
Melodinus Guilfoylei	201
Micrantheum hexandrum	305
Moraea Robinsoniana	290
Muehlenbeckia adpressa	49
Myoporum acuminatum, *var. angustifolium*	94
Myrsine variabilis	298
Nephelium leiocarpum	461
Notelaea longifolia	41
,, *microcarpa*	101
Olearia argophylla	78
,, *axillaris*	245
,, *glandulosa*	269
,, *ramulosa*	253
Owenia venosa	50
Oxylobium Callistachys	305
Pentaceras australis	234
Persoonia pinifolia	365
Phebalium dentatum	150
Phyllanthus Ferdinandii	205
Pittosporum argenteus	65
Pisonia inermis	471
Pittosporum undulatum	93
Pleiogynium Solandri	142
Podocarpus elata	458
Pomaderris apetala	230
,, *ligustrina*	395
,, *racemosa*	177
Prostanthera lasianthos	241
,, *rotundifolia*	37
Randia Fitzalani	126
Ratonia pyriformis	361
Rhodamnia argentea	86
,, *trinervia*	428
Schizomeria ovata	241
Scolopia Broweni	412
Sideroxylon australe	329
,, *Pohlmanianum*	113
Sophora Fraseri	451
,, *tetraptera*, *var.*	53
Stenocarpus salignus	350
,, *sinuatus*	462
Sterculia acerifolia	409
,, *diversifolia*	70
,, *lurida*	406
,, *rupestris*	266
,, *Trichosiphon*	346
Syncarpia laurifolia	341
,, *leptopetala*	33
Synoum glandulosum	370
Tarrietia Actinodendron	90
,, *Argyrodendron*	314
Tecoma australis	133
Telopea speciosissima	345
Tristania conferta	382
,, *laurina*	73
,, *neriifolia*	289
Vitis hypoglauca	133
Westringia rosmariniformis	129
Xanthorrhoea arborea	254
,, *australis*	405
Xanthoxylum brachyacanthum	349

Melbourne Botanical Gardens	Frontispiece
Sydney Botanical Gardens	14
Adelaide Botanical Gardens	17
Brisbane Botanical Gardens	18
Hobart Botanical Gardens	21

THE ORIGINAL SUBSCRIBERS

Thirty-six years ago, Mr. Guilfoyle brought to Victoria the very genius of landscape gardening, and a fulness of knowledge concerning botany and the habits and adaptability of plants and trees that cannot be excelled. He brought, also, and has ever retained, a courtesy and generous kindness which have failed no one, and have made many of us greatly his debtors. He has left our Botanic Gardens a place of the most animated and impressive beauty, as well as a living school of profit and delight to all who visit it.

Mr. Guilfoyle has, moreover, found time to place on record his valuable experience, the result of his varied observation and wide information. We have now prevailed upon him to allow us the privilege of being participators in the publication of this book, thus securing to an interested public its invaluable aid as a standing work of reference.

For the Citizens' Committee,

JAMES W. BARRETT,

Hon. Secretary.

INTRODUCTION

The principal feeling which has inspired the publication of this work is a desire to arouse increased enthusiasm in regard to the Australian Flora, which, be it said, is the most varied, wonderful, and beautiful in the Vegetable Kingdom.

The grandeur of the trees, and the exquisite beauty of the shrubs that are to be met with in all States of the Commonwealth, the splendour of their blossoms, the variety of form and greenness of their foliage, and their hardy nature, as a rule, —rendering them capable of adapting themselves to various climates—all these are generally admitted.

A glance at the collections of Australian plants which may be seen growing in the Public Gardens of each State, will reveal the fact that, when properly attended to, trees, shrubs, climbers or whatever they may be, brought together from nearly all parts of the continent, flourish to perfection.

Our Eucalypts, Acacias, Eugenias, Banksias, Hakeas, Grevilleas, Flindersias, Sterculias, Callistemons, Melaleucas, Cupanias, Angophoras, and hundreds of other brilliant evergreen and gorgeous flowered trees and shrubs, that are readily procurable and easily grown, are far too often neglected, in the decoration of parks and gardens, in favour of exotic vegetation, which, in the majority of cases, is less hardy, and not nearly as picturesque.

Some of the larger parks in or adjacent to our cities should be devoted solely to the cultivation and display of Australian vegetation, which, if arranged with taste and judgment, would render such places instructive as well as characteristic and beautiful.

It will be observed that a great many of the species enumerated in this work are spread over several States; indeed, in a number of instances they are common to all; also some are indigenous to other countries besides Australia. All, as far as possible, are botanically and vernacularly named. The

authority is given for the generic name only in each case, and the system of nomenclature and classification adopted is that of "Bentham's Flora Australiensis."

Great confusion of nomenclature unfortunately exists, especially in regard to *specific* names. Certain specimens have been found at different times, and in localities far apart, each botanist or collector giving a name to his discovery in ignorance of the fact that the plant had already been discovered elsewhere and named! Hence a confusion which, in numerous instances, requires considerable time to rectify. In these pages, few synonyms or alternative names are quoted, and only the oldest-established or best-known names are set forth.

The heights of the various trees, shrubs, &c., are stated so far as they are known, and reference is made to all plants supposed to be poisonous or injurious to stock.

A number of the nutritious Grasses, as well as those which are useful for scenic effects in landscape gardening, are mentioned. And the same may be said of the Reeds, Sedges, Rushes, and similar plants, use for which may be found in binding loose soils, arresting sand by the seaside, clothing embankments of hard clay or shale, fringing lakes, ponds, or streams, for absorbing moisture in swampy places, or for carpeting dry spots where little else would grow.

Some Aquatic Plants and Lilies, also many Ferns, are enumerated. The Orchid family, too, has received attention, and the list includes a fair proportion of the beautiful terrestrial kinds which are frequently striking objects amidst the Grasses of the forest-lands.

A few so-called "Weeds," whether annuals or herbaceous plants, may not be considered highly ornamental, but they have their uses, sometimes, for clothing bare places, or for placing in deep shade. Many so-called weeds are very showy plants.

The alphabetical arrangement of Botanical names used throughout the text, as also the index to the principal common or vernacular names at the end of the book, will, it is hoped, facilitate ready reference to plants which are known by either or both names.

Common names are frequently quite uncertain in their application, in fact, misleading, while Botanical names, when

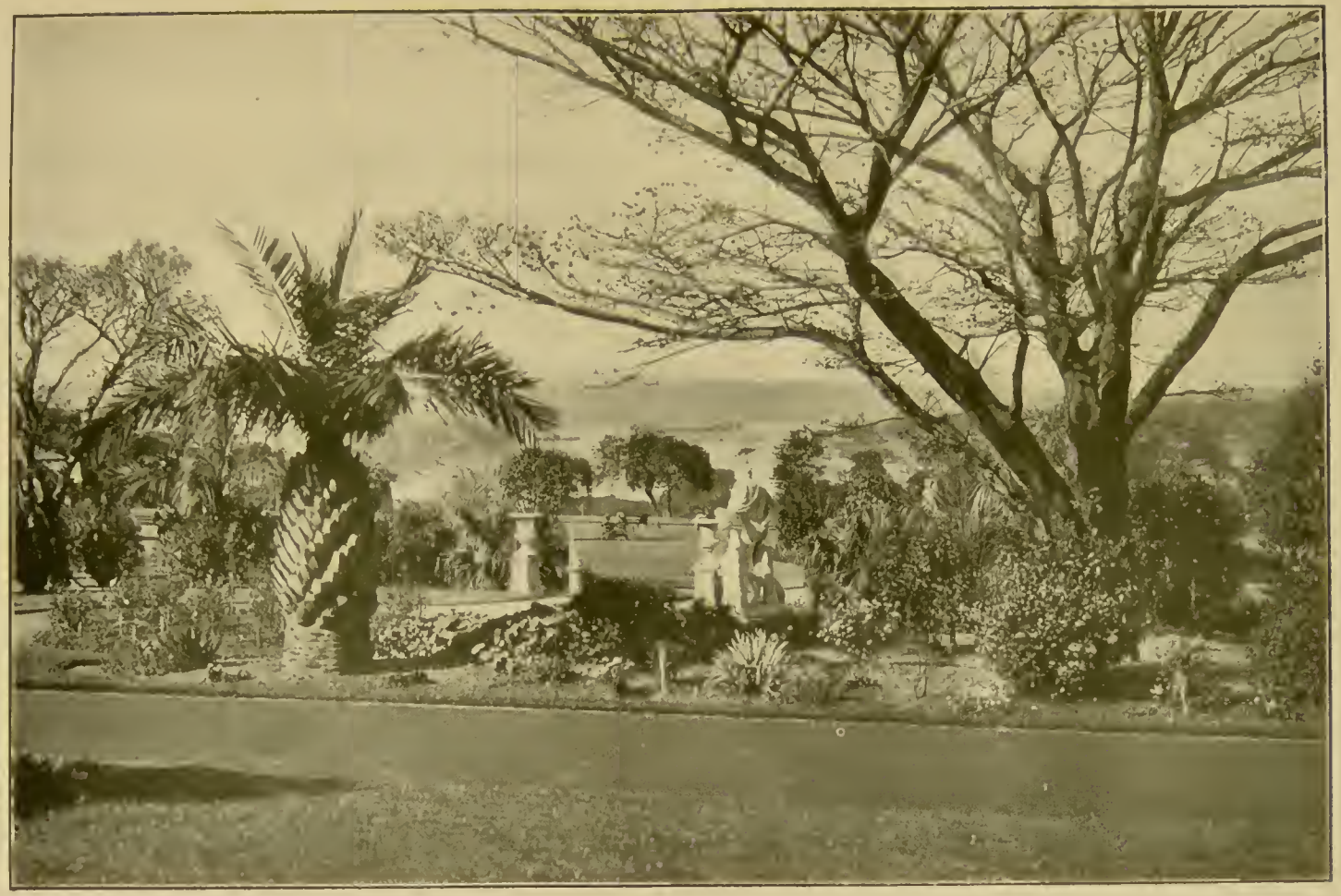

Sydney Botanical Gardens.

ADELAIDE BOTANICAL GARDENS. Sacred Lily Pond [*Nelumbium speciosum*].

correctly given, are the same in the scientific literature of all countries. Still, many Australian vernacular names applied to timber trees, and other plants, though absurd or inappropriate, must for the present be retained, for the simple reason that bushmen and settlers know them by those names only.

Many aboriginal names are quoted, and the short ones, such as "Karri," "Jarrah," "Mallee," "Tooart," "Myall," "Boree," "Wilga," "Gidgee," "Cooba," &c., are known almost everywhere, and make excellent common names. Considerable difficulty has been experienced in obtaining local names from residents in various States, branches of plants having to be forwarded to them for identification. In many cases, half a dozen different names have been supplied for the same plant.

Where a common name has not been discovered, the Botanical name may suffice; indeed, a vast number of scientific terms are far more easily remembered than some common names. Take, for instance, Boronia, Epacris, Hardenbergia, Kennedya, Olearia, Viminaria, Hibiscus, Hibbertia, Persoonia, Grevillea, Dillwynia, Bossiaea, Platylobium, Leucopogon, Callistemon, Daviesia, Pittosporum, Coprosma, Darwinnia, Agonis, Pimelea, Styphelia, Swainsona, Correa, Gahnia, Smilax, Panax, Melia, Melaleuca, Tecoma, Bignonia, and hundreds of others. Surely these names, most of which, however, have common names coupled with them throughout the text, can be as easily remembered as those of the following well-known exotic or introduced plants:—Petunia, Verbena, Magnolia, Azalea, Rhododendron, Arbutus, Erica, Anemone, Daphne, Hydrangea, Camellia, Heliotropium, Pelargonium, Geranium, Iris, Ixia, Gladiolus, Vallota, Amaryllis, Fuchsia, Gardenia, Lobelia, Aloe, Pentstemon, Delphinium, &c. All these have become familiar with use, and no one considers them unpronounceable or extraordinary.

Again, regarding common names, no more bewildering thing of the kind ever existed, possibly, than the confusion into which the genus Eucalyptus has drifted. In some instances, more than a dozen names have been given to a single species, through its occurring in as many different parts of Australia. An attempt is now made, it is believed for the first time, to put an end to the confusion which has so long existed, by reducing

these interchangeable names to one, where possible, in each case, and excluding the remainder. In a few instances, however, as will be noticed in the text, the use of several names for a species belonging to different States is unavoidable.

A complete list of common names for the Eucalypts, copied from several well-known works, is supplied.

Besides the "Gums," there are other important forest and scrub trees, the bushmen's names for which are very misleading. "Cheesewood," "Turnipwood," "Whitewood," "Yellowwood," "Redwood," "Blackwood," "Ebony," "Ash," "Oak," "Elder," "Beech," &c., are too often applied to trees of widely different species; therefore, as far as possible, in the present work, names of this kind are confined, in each instance, to specific plants, or they are qualified in some way, as, for example, "Brush-Cheesewood," "Queensland-Yellowwood," &c., "N.S. Wales Yellowwood," &c.

In conclusion, I cannot but express the hope that my efforts to produce a list of the most ornamental, as well as, in many cases, most useful, Australian plants may prove serviceable to persons who are interested in park or street decoration, arboriculture, &c., or whose hobby is gardening.

It is not too much to say that my extensive travels over Australia, together with the experience which I gained during 36 years' Directorship of the Melbourne Botanic Gardens, have enabled me to judge with some accuracy of the value of Australian Vegetation for the purposes mentioned.

WILLIAM ROBERT GUILFOYLE.

The following works have been consulted:—

Bentham's *Flora Australiensis.*
Mueller's *Census Australian Plants.*
Maiden's *Useful Plants of Australia.*
Bailey's *Queensland Flora.*

Thanks are due to Mr. W. R. A. Baker, Keeper of the Museum and Herbarium, Melbourne Botanic Gardens, for valuable assistance, rendered during his private time, in collating much material for the plant lists, and reading proof sheets. To Mr. Chamberlain, in charge of the propagating department, Botanic Gardens, I am indebted for hints in regard to sowing certain Australian seeds.

Brisbane Botanical Gardens.

Hobart Botanical Gardens.

DIRECTIONS FOR SOWING AND RAISING AUSTRALIAN SEEDS

It is generally known that seasons vary in a remarkable degree throughout Australia. Spring, for instance, may one year set in a month earlier, or later, than in another year in any of the States, and Winter may be delayed long beyond the usual time.

Some maintain that Australian seeds may be sown with good results at any time of year! A safe plan to adopt in all the States is to avoid sowing in Summer or Winter.

In Victoria, the month of September is usually chosen, for the reason that by the time the warmer weather sets in, the young seedlings will probably have gained firm root hold. If seeds be sown so soon as early in August, the young plants may receive a severe check from cold and wet changes of weather, or frosty nights, and, consequently, they are likely to damp off. If not sown till October, they may be checked by hot weather, or by drying winds, ere they have become sufficiently established, in which case, if they are not carefully attended to, they will shrivel up and die. August, September, or October, however, are the months that may be chosen, according to climate, for sowing seeds of Australian plants.

Hard-cased seeds, belonging to the Leguminosae or pod-bearing family, such as the Acacias or Wattles, Cassias, Kennedyas, Hardenbergias, Pithecolobiums, Crotalarias, Goodias, etc., will germinate the more readily if placed, before being sown, in hot water and left to soak for five or six hours. Seeds of the smaller shrubs of the same family, such as Pultenaeas, Dillwynias, Chorizemas, Platylobiums, and scores of others, will not need scalding or soaking.

Pots, Pans, or Boxes.—A six-inch pot is preferred by many gardeners for seeds when the quantity to be sown is small, because the soil in it is not liable to dry as quickly as in one of less size; also, the rootlets of the seedlings have ample room to expand.

The seed pots should be clean and thoroughly drained. One-third of their depth must be occupied with the drainage material. Care should be taken to place a piece of pot-sherd, concave or inverted side

* Mr. J. H. Maiden, Government Botanist of New South Wales, and Director of the Sydney Botanic Gardens, in a work he is publishing in monthly parts on the Eucalypts of Australia, is subjecting the classification and botanical nomenclature to much-needed revision.

down, over the hole at the bottom of the pot; then add the smaller drainage, whatever it may be—small coke, broken pot-sherds, stones, cinders or sifted charcoal, etc.

The soil should be fairly light and sandy—say, two parts loam, one part leaf mould, or old spent hops, and one part sand—coarse river-sand being the best.

If leaf mould or hops are not procurable, soil of a peaty nature may be obtained, and this should be well mixed with the other parts mentioned, and pressed firmly into the pots with the fingers, up to within an inch from the top of the pot. A piece of rounded inch-thick board, with central handle attached, sufficiently large to fit inside the rim, will be necessary for pressing the surface of the soil evenly down, so as to give all seeds an equal chance to germinate. Before sowing, the soil should be watered with a finely-perforated "rose-can," sufficient water, in fact, to soak right through to the bottom.

The seeds should be sown evenly, yet not so thickly that the young plants will be likely to crowd each other. In the case of very small seeds, the covering soil should be only sufficient to hide them. With larger seeds, a little more covering should be put on, but seeds, large or small, should never be covered heavily. After the sowing they must be watered with a fine "rose-can," and the pots placed in a cool frame.

Shading the frames with Hessian, Calico, or other material will be necessary always when the sun is hot, but on no account should shade of any kind be provided while the weather is dull, as the result will be weakly, lanky seedlings.

As much daylight as possible should be given to the seed-frames, and an ample supply of air night and day. A safe plan to adopt on fine days, when the sun is not fierce, is to tilt the glass lights off the frames.

No manure of any kind should be used in the soil for seeds of Australian plants.

The same treatment is recommended for pans as for pots, but the pans not being so deep as the pots, a drainage of less depth will be sufficient.

Boxes may be used instead of pots and pans, especially when large quantities of tree seeds are to be sown, but the boxes should not be very large or very deep. Eighteen inches long by ten or twelve wide, and six deep is ample size. The bottoms of the boxes should have six or nine one-inch holes bored in them, each hole to be covered separately with a large piece of pot-sherd (broken-up flower pots), placed inverted side down, as in the case of the pots and pans. This direction must be strictly adhered to, or the drainage layer will soon become blocked with sediment, hence stagnation and sourness in the soil and unhealthy plants.

The spaces intervening between the large sherds at the bottom of the box must be filled in with smaller sherds, bits of coke, cinders, or

charcoal. Then should come a layer of coarse siftings of soil, coarse leaf mould, or rubble, in order to prevent the finer soil from working down amongst the drainage material. The quality of soil should be about the same as is recommended for pots or pans, and it should occupy, say, two-thirds of the depth of the box, and be pressed firmly down with the hand to within an inch of the top. By using a small square board, similar to a plasterer's hawk, the top soil may be pressed and smoothed over evenly; then a good sound watering follows, and afterwards the seeds, which, as previously stated, should be covered lightly. The final watering with the "rose-can" is merely to settle the surface soil and seeds. Boxes should be placed under a light wooden framework a few feet high, capable of supporting some shading material, when necessary, until the seedlings are well above the surface, after which all shading may practically be dispensed with.

Soils intended for seed sowing should be sifted through a half-inch mesh sieve before use, and all seeds, especially small seeds, should be watered with a finely-perforated "rose-can," from the time of sowing until they are well above ground, and strong. Afterwards, a larger and coarser watering-can may be used, but the perforations in the "rose" should not be too large, or the seedlings may be laid low.

Seed Beds in the open ground should be composed of good friable sandy loam or garden soil, without manure. Should the ground be stiff, a coating of old spent hops or leaf mould, and some coarse river-sand or coal ashes should be dug in, and well forked up two or three times, so as to get all thoroughly mixed.

It is always wise to prepare the seed bed a months or six weeks prior to the time of sowing. At the same time, the bed should be hoed over occasionally, taking care that the hoe (Dutch) is run well below the surface. This process not only kills most of the weeds that might otherwise appear amongst the seedlings, but sweetens and pulverizes the ground. The bed should not be more than six to eight feet wide, so that it can be hoed from each side without trampling upon it. After being made level, and well raked over to remove all sticks, stones, and rubbish, it is ready for sowing. If a broad plank is placed across the bed, when making the drills and sowing the seeds, there will be no need to trample upon the bed.

The seed drills should be one foot apart from each other, so as to afford room for the hoe to run in between them. A ready method of making drills for small seeds in narrow beds is to take a piece of soft or hard wood batten (two or three inches by one); it must be as long as the width of the bed. Place this with the inch side upon the soil where the drill is to be. Then, by pressing the batten down firmly, a drill will be completed of uniform depth. The seeds should be covered by hand, with a light sandy mixture, which can be carried in a bucket. Supply plenty of water with a rose-can to settle down the surface soil and seed. See that the soil is kept fairly moist until the

seeds germinate; afterwards water should not be given unless absolutely necessary, as very young seedlings kept too moist are likely to damp off.

A novel method of raising Eucalypts, Acacias, and similar kinds of trees in quantity for plantations in very warm climates, is to sow the seeds in *tubes;* for example, the hollow stems of the Bamboo-reed, Arundo Donax. The principal advantage gained by this process is, that the tube, with the plant growing in it, can be easily drawn out at any time of the year, and inserted in the hole elsewhere prepared for the tree. The reed, which decays rapidly, carries the tap-root straight down into the soil; but, of course, the prepared hole must be deeply and widely dug. The Bamboo reed usually grows to a height of 15 to 18 feet, and the hollow canes when mature—averaging rather more than an inch in thickness—are sawn into lengths of eight or nine inches. Placed on end close together in well drained boxes, with a layer of soil over the drainage material—which need only be broken-up stone or like material—the tubes are filled with finely-prepared soil. The spaces between the reeds may be given some of the soil, which will help to prevent displacement. In preparing the tubes, the joints or nodes should be sawn off. After the soil has been well shaken down into the tubes, and the surface made level and watered, the seeds can be thinly sown, covered, and watered. Should more than one seed germinate in a tube, the extras must be pulled out, leaving one plant only to develop.

TREATMENT OF AUSTRALIAN PLANTS IN GARDENS

It is well known that most of the indigenous trees, shrubs, climbers, and herbaceous plants, &c., are as easily cultivated in gardens and plantations as those which have been introduced from abroad. Australian plants, as a rule, grow as quickly as the imported, withstand drought and exposure better, and soon adapt themselves to different climates and soils. Plants from the North, East, and West of the continent will, with few exceptions, thrive in the South, and vice versa, if suitable situations are chosen for them. Many of the species are common to all the States. Taken as a whole, no vegetation on the face of the earth, on an equal extent of surface, is so varied and beautiful as that of Australia. Well indeed may seeds of Australian Flora be so greatly in demand of late years by arboriculturalists and horticulturalists in Europe and America

The great evergreen timber trees, the beautiful as well as useful close-grained hard and soft fancy woods of the inland forests and coastal regions, the gorgeous flowering trees and large shrubs, noble palms, &c., spread over the Brushlands or Scrublands of New South Wales and Queensland, to say nothing of the delightful Flora of Western Australia or of South Australia, are unsurpassed anywhere, and broad belts of magnificent vegetation extend along the Eastern coast regions for at least two thousand miles!

Think, also, of the hundreds of exquisite dwarf shrubs, of neat habit, bearing blossoms of every desirable colour—bright scarlet, deep crimson, carmine, orange, yellow, violet, blue, pink, or combinations of all, or grades of each, down to the most delicate neutral tints—clothing hill and dale and plain, within easy distance of our cities!

Yet Australians, for the most part, so it seems, scarcely pause to admire their own floral treasures, because they are plentiful. A time may come when many of our loveliest shrubs will be uncommon, and perhaps extinct, unless efforts are made to preserve them from destruction.

Many people complain that our native shrubs are difficult to cultivate in gardens, but, if so, may this not be principally due to want of a little knowledge how to treat them? The shrub it is desired to transplant is often badly used, in the beginning, by being pulled out of

the ground with scarcely an ounce of soil left adhering to its roots! Possibly a small, yet old, stunted plant, or it may be a much-branched or tall specimen, is selected for carrying away. In any case, though each specimen may possess an abundance of fibrous roots, these are cut off, during the process of lifting, within several inches probably of the main stem. The plant is perhaps prised out of the ground, with only a small ball of earth attached, which earth, because of the absence of fibrous roots to hold it together, crumbles away. The plant is then transported to the garden, duly watered and shaded, and expected to grow! No amount of water, or shading from the sun, will induce shrubs so treated to make even an attempt at revival; they commence to wither at once.

The way to insure success in transplanting the wild shrubs, and especially the hard-wooded kinds, is to select young seedlings, say, a few inches high—the shorter the better—digging widely and carefully round them with a hand-fork or trowel, and with a sharp-pointed stick, or with the fingers, gradually reducing the soil to a ball of convenient size. Any fibrous roots met with should be left intact, and, if possible, sprinkled with water. With young specimens of the hard-wooded shrubs, such as Baeckias, Astrolomas, Epacris, Bossiaeas, Platylobiums, Dillwynias, Grevilleas, Leucopogons, &c., the tap roots are usually small, but they should be carefully worked under, before the plants are taken out. When they are lifted, a piece of paper should be wrapped round each ball for the purpose of keeping it from breaking, and to exclude air.

The best season for transplanting is during Spring and the early part of Summer. Plant in soil of a loose nature, without manure of any kind; give water at once, and shade with a few light twiggy branches for a day or two. When the plants appear to be sufficiently established remove the shading.

One of the greatest troubles or disappointments which can occur during the growing of a choice collection of the smaller wild shrubs arises when an ignorant employe, who has been set to do the usual Winter digging in the garden, digs deeply right up to the stem of each plant, severing the fibrous roots. Shrubs ill-treated in this way must succumb as soon as the warm weather sets in, though they may show no signs of failure till then. Hand-weeding within a radius of about 18 inches or two feet round the plant is the best thing, before spade or fork is put into the ground.

An unwise practice is that of hosing a quantity of water over the foliage of plants during a fierce broiling sun or a hot wind. In very warm weather, evening or early morning should be chosen as the time for supplying water, if any be required. Free drainage of the soil is an absolute necessity.

The majority of tne hard-wooded shrubs delight in a loose, friable loam, mixed with sand; many thrive in sand alone, or even in clay and

shale in their wild state. Like the soft-wooded plants, such as several kinds of Hibiscus, Veronica, Prostanthera, Hibbertia, Olearia, Viminaria, Callicoma, &c., they will thrive in any ordinary garden soil.

Shrubs averaging, when full grown, from one to four feet, may be planted fairly close together if masses are required to cover a bank or fill a bed or a border, but they should not be allowed to draw up singly and become lanky and unsightly. They should be kept trim and neat by judicious pruning after their flowering season is over.

The method of pruning is simple enough. A few branches shortened back here and there, or superfluous shoots thinned out, will keep the plants evenly balanced and shapely, while at the same time the root growth will be strengthened. When shrubs are grown in masses, a fork lightly used over the surface of the soil, between the plants, can do no harm, but, as before stated in regard to the spade, it should not interfere with the fibrous roots.

When the pruning of hard-wooded Australian shrubs has been long neglected, the severe cutting back of the old wood will seldom restore them to vigorous growth; it would be more satisfactory, perhaps, to dig out overgrown specimens, and replace them with young plants.

When seeds or seedlings are not obtainable, cuttings of the half-ripened wood of old plants may be struck in the usual way—namely, in pots placed in a glass-house or a frame. Any cuttings to be transported a long distance should be rolled up in damp moss, grass, or rag, covered with paper, and placed in a box.

AUSTRALIAN PLANTS

SUITABLE FOR

GARDENS, PARKS, TIMBER RESERVES, ETC.

Native Names are marked thus * F. signifies family. f. signifies flower.

BOTANICAL NAME.	COMMON NAME AND DESCRIPTION.
Abrophyllum ornans Hooker fil	"Rich Bush Leaf" (evergreen shrub), f. yellowish—F. *Saxifrageae*—N.S.W. and Q'land.
Abrotanella nivigena F. v. Mueller	"Munyong Mountain Herb" (perennial)—F. *Compositae*—Victoria.
Abrus precatorius Linnaeus	"Crab's Eyes," or "Coral-bead Plant" (deciduous climber), f. pink—F. *Leguminosae*—Asia, Africa, America, Queensland, and N. Aust.
Abutilon Avicennæ Gaertner	"American Green Velvet-leaf," or "Lantern Flower," "Indian Mallow," "Abutilon Hemp," or "China Jute" (annual), f. yellow—F. *Malvaceae*—Europe, Asia, N. America, Vic., N.S.W., and S. Aust.
,, otocarpum F. v. Mueller	"Ear-fruited 'Lantern Flower'" (evergreen shrub, 8 to 10 ft.), f. yellow—Victoria, N.S.W., Q'land, N., S. and W. Aust.
Acacia acanthoclada F. v. Mueller	"Windi"* (evergreen shrub, 8 to 10 ft.), f. yellow—F. *Leguminosae*—Vic., N.S.W., S. and W. Aust.
,, acinacea Lindley	"Governor Latrobe's Acacia" (evergreen shrub, 5 to 8 ft.), f. yellow—Vic., N.S.W., and S. Aust.
,, acuminata Bentham	"Raspberry-scented Acacia," or "Raspberry-Jam Tree" (evergreen tree, 30 to 40 ft.), f. yellow—W. Aust.
,, alate R. Brown	"Winged Acacia" (evergreen shrub, 5 to 6 ft.), f. yellow—W. Aust.
,, alpina F. v. Mueller	"Mount Wellington Wattle" (evergreen shrub, 4 to 5 ft.), f. yellow—Vic.
,, amœna Wendland	"Pleasing Acacia" (evergreen shrub, 12 to 15 ft.), f. yellow—Vic. and N.S.W.
,, aneura F. v. Mueller	"Mulga-tree," or "Yarren"* (evergreen tree, 20 to 30 ft.), f. yellow—Vic., N.S.W., Q'land, S. and W. Aust.

BOTANICAL NAME.	COMMON NAME AND DESCRIPTION.
Acacia armata R. Brown	"Kangaroo Thorn," or "Prickly Acacia" (evergreen shrub, 10 to 15 ft.), f. yellow—Vic., N.S.W., Q'land, S. and W. Aust.
,, armata var. angustifolia	"Narrow-leaved Prickly Acacia" (evergreen shrub, 8 to 12 ft.), f. yellow—W. Aust.
,, aspera Lindley	"Rough-leaved Acacia" (evergreen shrub, 3 to 6 ft.), f. yellow—Vic., N.S.W., and S. Aust.
,, Baileyana F. v. Mueller	"F. M. Bailey's Acacia," or "Cootamundra Wattle" (evergreen shrub), f. yellow—N.S.W.
,, binervata De Candolle	"Two-nerved Acacia," "Two-veined Hickory Wattle," or "Illawarra Black Wattle" (evergreen tree, 30 to 40 ft.), f. yellow—N.S.W. and Q'land.
,, brachybotrya Bentham	"Silver-leaved Mulga" (evergreen shrub, 4 to 8 ft.), f. yellow—Vic., N.S.W., and S. Aust.
,, calamifolia Sweet	"Reed-leaved Acacia," or "Broom Wattle" (evergreen shrub, 8 to 10 ft.), f. yellow—Vic., N.S.W., Q'land, and S. Aust.
,, cardiophylla A. Cunningham	"Wyalong Wattle" (evergreen shrub), f. yellow—N.S.W.
,, cibaria F. v. Mueller	"Wonuy"* (evergreen shrub), f. yellow—N.S.W., Q'land, S. and W. Aust.
,, collctioides A. Cunningham	"Furze Wattle" (evergreen shrub, 8 to 10 ft.), f. yellow—Vic., N.S.W., S. and W. Aust.
,, continua Bentham	"Dwarf Wattle" (evergreen shrub, 1 to 2 ft.), f. yellow—Vic., N.S.W., and S. Aust.
,, crassiuscula Wendland	"Thicket Acacia" (evergreen shrub, 5 to 8 ft.), f. yellow—W. Aust.
,, cultriformis A. Cunningham	"Knife-leaved Acacia" (evergreen shrub, 8 to 15 ft.), f. yellow—N.S.W. and Q'land.
,, Cunninghamii Hooker	"Bastard Myall," of Northern N.S.W., or "Lady's Finger Wattle" (evergreen shrub or small tree, 10 to 20 ft.), f. yellow—N.S.W. and Q'land.
,, cyanophylla Lindley	"Bluish-leaved Acacia" (evergreen small tree, 12 to 20 ft.), f. yellow—W. Aust.
,, cyclops A. Cunningham	"Round-seeded Acacia" (evergreen shrub, 6 to 10 ft.), f. yellow—S. and W. Aust.
,, Dallachiana F. v. Mueller	"Dallachy's Acacia" (evergreen tree, 20 to 30 ft.), f. yellow—Vic.
,, dealbata Link	"Silver Wattle" (evergreen tree, 30 to 100 ft.), f. yellow—Vic., N.S.W., Q'land, S. Aust., and Tas.
,, decipiens R. Brown	"Lagoon Acacia" (evergreen small tree, 10 to 20 ft.), f. yellow—W. Aust.
,, decora Reichenbach	"Graceful Wattle" (evergreen shrub), f. yellow—N.S.W. and Q'land.
,, decurrens Willdenow	"Sydney Tan Wattle," or "Black Wattle" (evergreen tree, 30 to 100 ft.), f. pale yellow—Vic., N.S.W., and Q'land.

Archontophœnix Cunninghamii—Illawarra Palm.

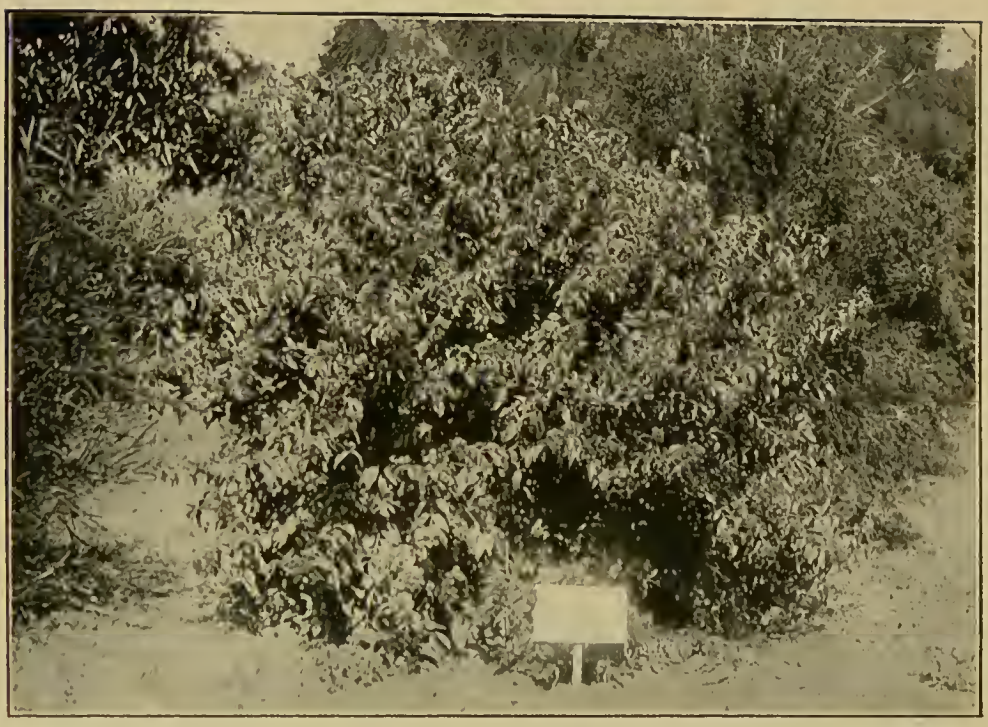

Syncarpia leptophylla—Brush Turpentine Tree.

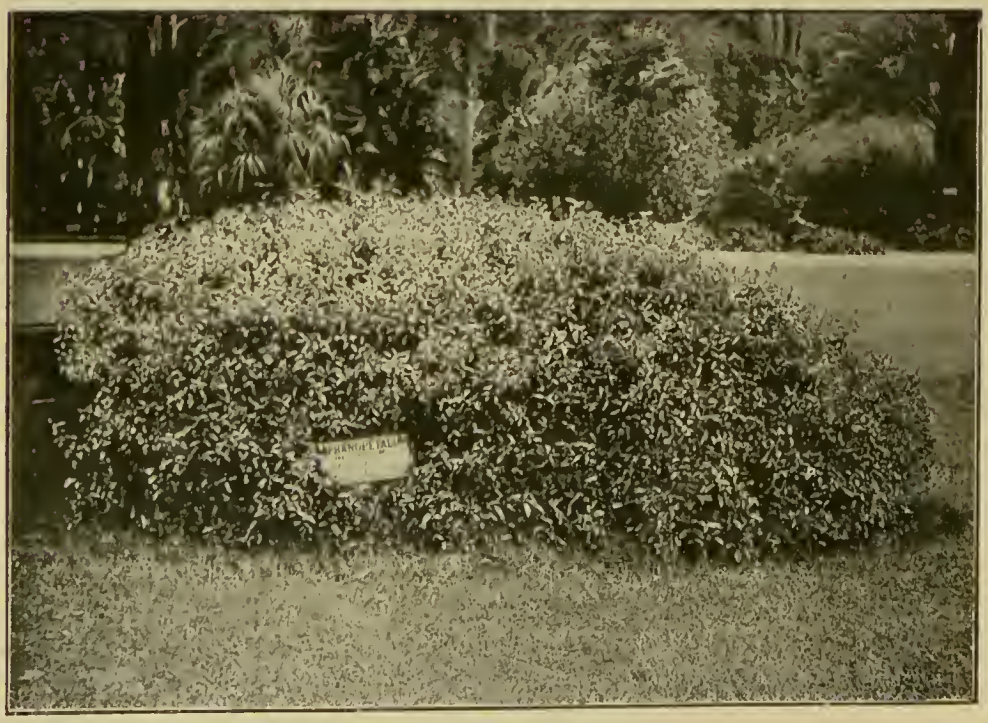

Aphanopetalum resinosum—Gum Vine.

BOTANICAL NAME.	COMMON NAME AND DESCRIPTION.
Acacia decurrens Willdenow var. Leichhardtii	"Leichhardt's Acacia" (evergreen tree), f. yellow—Q'land.
,, decurrens var. mollis	"Soft Black Wattle," or "Gum Wattle-tree" (evergreen tree, 30 to 100 ft.), f. pale yellow—Vic., N.S.W., S. Aust., and Tas.
,, decurrens var. normalis	"Queen Wattle" of N.S.W. (evergreen tree), f. yellow.
,, dentifera Bentham	"Toothed Acacia" (evergreen shrub, 8 to 10 ft.), f. yellow—W. Aust.
,, diffusa Lindley	"Spreading Acacia," or "Pin-bush" (evergreen shrub, 3 to 5 ft.), f. primrose—Vic., N.S.W., and Tas.
,, diptera Lindley	"Two-winged Wattle" (evergreen shrub), f. yellow—W. Aust.
,, discolor Willdenow	"Sunshine Wattle" (evergreen shrub or small tree, 10 to 20 ft.), f. yellow—Vic., N.S.W., and Tas.
,, Doratoxylon A. Cunningham	"Spearwood Acacia," or "Currawang"* (evergreen shrub, 10 to 15 ft.), f. yellow—Vic., N.S.W., Q'land, N., S., and W. Aust.
,, Drummondii Lindley	"Drummond's Acacia" (evergreen shrub, 3 to 5 ft.), f. yellow—W. Aust.
,, elata A. Cunningham	"Tall Acacia," or "Cedar Wattle" (evergreen tree, 60 to 80 ft.), f. pale yellow—N.S.W.
,, elongata Sieber	"Long-podded Acacia" (evergreen shrub, 10 to 15 ft.), f. yellow—Vic., N.S.W., and Q'land.
,, excelsa Bentham	"Lofty Acacia," "Queensland Ironwood Wattle," or "Black Brigalow" (evergreen tree, 50 to 100 ft.), f. yellow—Q'land.
,, extensa Lindley	"Forest Acacia" (evergreen shrub or small tree, 15 to 20 ft.), f. yellow—W. Aust.
,, falcata Willdenow	"Bastard Myall," or "Burra"* (evergreen tree, 20 to 30 ft.), f. yellow—N.S.W. and Q'land.
,, farinosa Lindley	"Mealy Acacia" (evergreen shrub, 3 ft.), f. yellow—Vic., N.S.W., and S. Aust.
,, Farnesiana Willdenow	"Sponge Tree," "West Indian Blackthorn," or "Cassie Oil-plant" (evergreen shrub or small tree, 10 to 20 ft.), f. yellow—Europe, Asia, Africa, America, N.S.W., Q'land, N., S. and W. Aust.
,, glandulicarpa Reader	"Gland-fruited Wattle" (evergreen shrub), f. yellow—Vic.
,, glaucescens Willdenow	"Mountain Brigalow," or "Coast Myall" (evergreen tree, 30 to 45 ft.), f. yellow—Vic., N.S.W., and Q'land.
,, gonophylla Bentham	"Angle-leaved Acacia" (evergreen shrub, 2 to 3 ft.), f. yellow—S. and W. Aust.
,, hakeoides A. Cunningham	"Hakea-like Acacia," or "Western Black Wattle" (evergreen shrub, 10 to 15 ft.), f. yellow—Vic., N.S.W., and S. Aust.

BOTANICAL NAME.	COMMON NAME AND DESCRIPTION.
Acacia heteroclita Meissner	"Varying Acacia," or "Quannot-tree" (evergreen shrub, 3 to 4 ft.), f. yellow—W. Aust.
,, hispidula Willdenow	"Hairy Acacia" (evergreen shrub, 1 to 2 ft.), f. yellow—N.S.W. and Q'land.
,, holosericea A. Cunningham	"War-roon"* (evergreen tree), f. yellow—Q'land and N. Aust.
,, homalophylla A. Cunningham	"Fragrant Myall Wood," or "Gidgee"* (evergreen tree, 15 to 40 ft.), f. yellow—Vic., N.S.W., Q'land, and S. Aust.
,, Howittii F. v. Mueller	"Howitt's Wattle" (evergreen shrub, 6 to 8 ft.), f. yellow—Vic.
,, implexa Bentham	"Twisted Acacia," or "Lightwood Tree" (evergreen tree, 30 ft.), f. pale yellow—Vic., N.S.W., and Q'land.
,, iteaphylla F. v. Mueller	"South Australian Wattle" (evergreen shrub, 8 to 12 ft.), f. yellow—S. Aust.
,, Jonesii F. v. Mueller & Maiden	"Jones's Acacia" (evergreen shrub), f. yellow—N.S.W.
,, juncifolia Bentham	"Rush-leaved Acacia" (evergreen shrub, 8 to 10 ft.), f. yellow—N.S.W., Q'land, N. and S. Aust.
,, juniperina Willdenow	"Prickly Wattle" (evergreen shrub, 8 to 10 ft.), f. pale yellow—Vic., N.S.W., Q'land, and Tas.
,, lanigera A. Cunningham	"Woolly Acacia" (evergreen shrub), f. yellow—Vic., N.S.W., Q'land, and S. Aust.
,, leprosa Sieber	"Scurfy Acacia," or "Native Hickory Wattle" (evergreen shrub or tree, 15 to 30 ft.), f. yellow—Vic. and N.S.W.
,, leprosa Sieber var. elongata Guilfoyle	"Sevlllc Wattle" (evergreen shrub, 10 to 20 ft.), f. yellow—Vic.
,, leprosa Sieber var. tenuifolia	"Slender-leaved Hickory Wattle" (evergreen shrub or tree, 15 to 30 ft.), f. yellow—Vic.
,, linearis Sims	"Narrow-leaved Acacia" (evergreen shrub, 5 to 8 ft.), f. yellow—Vic., N.S.W., and Tas.
,, lineata A. Cunningham	"Lined-leaved Acacia" (evergreen shrub, 5 to 8 ft.), f. yellow—Vic., N.S.W., Q'land, and S. Aust.
,, linifolia Willdenow	"Flax-leaved Acacia" (evergreen shrub, 8 to 12 ft.), f. yellow—Vic., N.S.W., and Q'land.
,, longifolia Willdenow	"Long-leaved Golden Wattle" (evergreen shrub or tree, 15 to 30 ft.), f. yellow—Vic., N.S.W., Q'land, S. Aust., and Tas.
,, longifolia Willdenow var. floribunda F. v. Mueller	"Many-flowered Acacia," or "Marrai-uo"* (evergreen shrub, 8 to 12 ft.), f. yellow—Vic. and N.S.W.
,, longifolia Willdenow var. mucronata F. v. Mueller	"Pointed Acacia" (evergreen shrub, 8 to 15 ft.), f. yellow—Vic. and Tas.

Acacia saligna—Golden Wreath Wattle.

Acacia pycnantha—Golden Wattle.

Prostanthera rotundifolia—Mosquito-cure Plant.

BOTANICAL NAME.	COMMON NAME AND DESCRIPTION.
Acacia longifolia Willdenow var. Sophoræ F. v. Mueller	"Coast Wattle," or "Sand-bank Acacia" (evergreen shrub, 3 to 8 ft.), f. yellow—Vic., N.S.W., Q'land, S. Aust., and Tas.
,, lunata Sieber	"Crescent-leaved Acacia," or "Golden-Glory Wattle" (evergreen shrub, 3 to 5 ft.), f. yellow—Vic., N.S.W., and Q'land.
,, macradenia Bentham	"Port Mackay Myall Wattle," or "Toney"* (evergreen shrub, 10 to 12 ft.), f. yellow—Q'land.
,, Maidenii F. v. Mueller	"Maiden's Acacia" (evergreen tree, 50 ft.), f. yellow—N.S.W.
,, Melanoxylon R. Brown	"Blackwood Tree" (evergreen tree, 40 to 100 ft.), f. pale yellow—Vic., N.S.W., S. Aust., and Tas.
,, microbotrya Bentham	"Badjong Acacia" (evergreen tree, 8 to 12 ft.), f. yellow—W. Aust.
,, microcarpa F. v. Mueller	"Small-fruited Acacia" (evergreen tree, 2 to 5 ft.), f. yellow—Vic., N.S.W., and S. Aust.
,, Mitchelli Bentham	"Mitchell's Acacia" (evergreen tree), f. yellow—Vic. and S. Aust.
,, montana Bentham	"Mountain Acacia," or "Wattle" (evergreen shrub, 4 to 6 ft.), f. yellow—Vic., N.S.W., and S. Aust.
,, myrtifolia Willdenow	"Myrtle-leaved Acacia," or "Light of the Glen Wattle" (evergreen shrub, 5 to 8 ft.), f. yellow—Vic., N.S.W., Q'land, S. and W. Aust., and Tas.
,, myrtifolia Willdenow var. celastrifolia Bentham	"Celastrus-leaved Acacia" (evergreen shrub, 5 to 8 ft.), f. yellow—W. Aust.
,, neriifolia A. Cunningham	"Oleander-leaved Acacia" (evergreen tree, 40 to 50 ft.), f. yellow—N.S.W. and Q'land.
,, obscura A. De Candolle	"Gordon River Acacia" (evergreen shrub), f. yellow—W. Aust.
,, obtusata Sieber	"Blunt-leaved Acacia" (evergreen shrub), f. yellow—Vic. and N.S.W.
,, Osswaldi F. v. Mueller	"Osswald's Acacia," or "Umbrella Bush" (evergreen shrub, 8 to 10 ft.), f. yellow—Vic., N.S.W., Q'land, S. and W. Aust.
,, Oxycedrus Sieber	"Juniper Wattle" (evergreen shrub, 3 to 10 ft.), f. yellow—Vic., N.S.W., S. Aust., and Tas.
,, Oxycedrus Sieber var. densiflora Guilfoyle	"Dense-flowered Juniper Wattle" (evergreen shrub)—Vic.
,, pendula A. Cunningham	"Weeping Myall," or "Boree"* (evergreen tree, 30 to 40 ft.), f. yellow—N.S.W. and Q'land.
,, penninervis Sieber	"Feather-nerve-leaved Acacia," or "Mountain Hickory" (evergreen tree, 30 to 40 ft.), f. yellow—Vic., N.S.W., Q'land, and Tas.
,, Peuce F. v. Mueller	"Diamentena 'Ironwood,'" or "Needle Tree" (evergreen tree, 15 to 30 ft.), f. yellow—Q'land and S. Aust.

BOTANICAL NAME.	COMMON NAME AND DESCRIPTION.
Acacia podalyriæfolia A. Cunningham	"Mount Morgan Acacia," "Brisbane Silver-leaved Wattle," or "Queensland Silver Wattle" (evergreen shrub, 10 to 15 ft.), f. yellow—N.S.W. and Q'land.
,, podalyriæfolia A. Cunningham var. viridis Guilfoyle	"Green-leaved Mount Morgan Acacia" (evergreen shrub), f. yellow—Q'land.
,, polybotrya Bentham	"Bunch-flowered Wattle" (evergreen shrub, 8 to 10 ft.), f. yellow—N.S.W. and Q'land.
,, pravissima F. v. Mueller	"Alpine Wattle" (evergreen shrub or small tree, 10 to 20 ft.), f. yellow—Vic. and N.S.W.
,, prominens A. Cunningham	"Golden-rain Wattle" (evergreen shrub, 10 to 15 ft.), f. yellow—N.S.W. and Q'land.
,, pruinosa A. Cunningham	"Frosty Acacia," or "Mealy-stemmed Wattle" (evergreen tree), f. yellow—N.S.W.
,, pubescens R. Brown	"Downy Acacia" (evergreen shrub), f. yellow—N.S.W.
,, pulchella R. Brown	"Beautiful Acacia" (evergreen shrub, 5 to 8 ft.), f. yellow—W. Aust.
,, pycnantha Bentham	"Golden Wattle," or "Tanner's Wattle" (evergreen tree, 20 to 40 ft.), f. golden—Vic., N.S.W., and S. Aust.
,, retinodes Schlechtendal	"Bald Acacia," or "Wirilda"* (evergreen shrub or small tree, 12 to 20 ft.), f. yellow—Vic. and S. Aust.
,, Riceana Henslow	"Rice's Wattle" (evergreen shrub, 8 to 10 ft.), f. yellow—Tasmania.
,, rigens A. Cunningham	"Wallaby Acacia," or "Needle Bush Wattle" (evergreen shrub, 8 ft.), f. yellow—Vic., N.S.W., and S. Aust.
,, rubida A. Cunningham	"Red-stemmed Acacia" (evergreen shrub, 8 to 10 ft.), f. yellow—N.S.W.
,, rupicola F. v. Mueller	"Rock Wattle" (evergreen shrub, 5 ft.), f. yellow—Vic. and S. Aust.
,, salicina Lindley	"Murray River Willow," or "Cooba"* (evergreen tree, 15 to 25 ft.), f. yellow—Vic., N.S.W., Q'land, S. and W. Aust.
,, saligna Wendland	"Golden Wreath Wattle" (evergreen small tree, 12 to 20 ft.), f. golden—W. Aust.
,, sclerophylla Lindley	"Hard-leaved Acacia" (evergreen shrub, 6 to 8 ft.), f. yellow—Vic., N.S.W., and S. Aust.
,, sentis F. v. Mueller	"Bramble Acacia," or "Thorny Wattle" (evergreen small tree, 15 to 20 ft.), f. yellow—Vic., N.S.W., Q'land, N., S., and W. Aust.
,, siculiformis A. Cunningham	"Streamlet Wattle" (evergreen shrub, 6 to 8 ft.), f. yellow—Vic., N.S.W., and Tas.
,, Simsii A. Cunningham	"Sims's Acacia" (evergreen shrub, 8 to 10 ft.), f. yellow—Q'land and N. Aust.

Acacia Baileyana—Cootamundra Wattle.

Bauera rubioides—River Rose of Tasmania, Rose Heath, &c.

Notelaea longifolia—Axe-breaker Tree.

BOTANICAL NAME.	COMMON NAME AND DESCRIPTION.
Acacia spectabilis A. Cunningham	"Mudgee Wattle," or "Acacia" (evergreen shrub, 8 to 12 ft.), f. yellow—N.S.W. and Q'land.
,, spinescens Bentham	"Spiny Wattle" (evergreen shrub, 2 ft.), f. yellow—Vic., N.S.W., and S. Aust.
,, stenophylla A. Cunningham	"Ironwood Acacia," or "Dalby Myall" (evergreen tree, 40 to 60 ft.), f. yellow—Vic., N.S.W., Q'land, N. and S. Aust.
,, stricta Willdenow	"Upright Acacia," or "Berry-yung"* (evergreen shrub, 2 to 10 ft.), f. yellow—Vic., N.S.W., and Tas.
,, strigosa Link	"Hairy Wattle" (evergreen shrub, 2 to 4 ft.), f. yellow—W. Aust.
,, suaveolens Willdenow	"Sweet-scented Acacia" (evergreen shrub, 6 ft.), f. pale yellow—Vic., N.S.W., Q'land, S. Aust., and Tas.
,, subporosa F. v. Mueller	"River Hickory Wattle" (evergreen tree, 30 to 40 ft.), f. yellow—Vic. and N.S.W.
,, subtilinervis F. v. Mueller	"Mount Imlay Wattle" (evergreen shrub, 6 to 8 ft.), f. yellow—Vic. and N.S.W.
,, tenuifolia F. v. Mueller	"Slender-leaved Acacia" (evergreen shrub, 6 to 8 ft.), f. yellow—Victoria.
,, trinervata Sieber	"Three-nerved Acacia" (evergreen shrub, 6 to 8 ft.), f. yellow—N.S.W.
,, trineura F. v. Mueller	"Ridge Wattle" (evergreen shrub, 8 to 10 ft.), f. yellow—Vic., N. and S. Aust.
,, ulicina Meissner	"Whin-leaved Acacia" (evergreen shrub, 2 to 4 ft.), f. yellow—W. Aust.
,, uncinella Bentham	"Hook-leaved Acacia" (evergreen shrub, 5 to 6 ft.), f. yellow—W. Aust.
,, urophylla Bentham	"Tail-leaved Acacia" (evergreen shrub, 6 to 10 ft.), f. pale yellow—W. Aust.
,, verniciflua A. Cunningham	"Varnish Wattle," or "Dogwood Acacia" (evergreen shrub, 5 to 10 ft.), f. yellow—Vic., N.S.W., S. Aust., and Tas.
,, verticillata Willdenow	"Whorl-leaved Acacia" (evergreen shrub, 8 to 15 ft.), f. yellow—Vic., N.S.W., S. Aust., and Tas.
,, verticillata Willdenow var. angustifolia	"Narrow Whorl-leaved Acacia" (evergreen shrub, 6 to 10 ft.), f. yellow—Vic.
,, vestita Edwards	"Clothed Acacia" (evergreen shrub, 8 to 10 ft.), f. yellow—Vic. and N.S.W.
,, vomeriformis A. Cunningham	"Ploughshare-leaved Acacia" (evergreen shrub, 2 to 3 ft.), f. pale yellow—Vic., N.S.W., S. Aust., and Tas.
Acæna ovina A. Cunningham	"Sheep's Burr," or "Sheep-pest," of Australia and New Zealand (herbaceous perennial), f. greenish—F. *Rosaceae*—Vic., N.S.W., Q'land, S. and W. Aust., Tas., N.Z., and America.

BOTANICAL NAME.	COMMON NAME AND DESCRIPTION.
Acæna Sanguisorbæ Vahl	"Burnet-leaved Sheep's Burr," or "Bidgee-widgee"* (herbaceous perennial), f. greenish—Vic., N.S.W., Q'land, S. Aust., Tas., and N.Z.
Acianthus caudatus R. Brown	"Tailed," or "Thread Flower Orchid" (tuberous-rooted perennial), f. dull purplish—F. *Orchideae*—Vic., N.S.W., S. Aust., and Tas.
,, exsertus R. Brown	"Gnat-winged Orchid" (tuberous-rooted perennial), f. pale pink and dull purplish—Vic., N.S.W., Q'land, S. and W. Aust., and Tas.
,, fornicatus R. Brown	"Arched Acianthus" (tuberous-rooted perennial), f. purplish—N.S.W. and Q'land.
,, viridis Hooker fil	"Green Acianthus" (tuberous-rooted perennial), f. pale green—Tas.
Aciphylla glacialis F. v. Mueller	"Australian Bayonet Plant" (herbaceous perennial), f. white—F. *Umbelliferae*—Vic. and N.S.W.
,, simplicifolia F. v. Mueller	"Mount Wellington Bayonet Plant" (herbaceous perennial), f. white—Vic. and N.S.W.
Ackama Muelleri Bentham	"Brush Corkwood" (evergreen tree), f. white—F *Saxifrageae*—N.S.W. and Q'land.
Acronychia acidula F. v. Mueller	"Logan Apple" (evergreen tree), f. yellowish white—F. *Rutaceae*—Q'land.
,, Baueri Schott	"Scrub Ash," or "Scrub Yellow-wood" (evergreen tree, 50 to 60 ft.), f. yellowish white—N.S.W. and Q'land.
,, imperforata F. v. Mueller	"Blunt All Wood" (evergreen tree, 40 to 50 ft.), f. yellowish white—Q'land.
,, lævis Forster	"White-wood" (evergreen tree, 40 to 60 ft.), f. yellowish white—Vic., N.S.W., and Q'land.
Acrostichum scandens J. Smith	"Climbing Leather Fern" (perennial)—F. *Filices*—Q'land, N. Aust., Fiji, etc.
,, spicatum Linnaeus	"Spiked Leather Fern" (perennial)—N.S.W., Q'land, S. China, etc.
Acrotriche depressa R. Brown	"Spreading Ground-berry" (evergreen shrub, 1 to 2 ft.), f. white—F. *Epacrideae*—Vic., S. and W. Aust.
,, ovalifolia R. Brown	"Oval-leaved Ground-berry" (evergreen shrub, 6 in. to 1 ft.), f. white—Vic., S. and W. Aust.
,, serrulata R. Brown	"Saw-leaved Hairsepal," or "Ground-berry" (evergreen shrub, 1 ft.), f. pale greenish—Vic., N.S.W., S. Aust., and Tas.
,, ventricosa Luchmann	"Warted Ground-berry" (evergreen shrub, 6 in. to 1 ft.), f. pale pink, and some pale greenish—Vic.
Actinostrobus pyramidalis Miquel	"Swan River Cypress" (evergreen shrub, 6 to 10 ft.)—F. *Coniferae*—W. Aust.
Actinotus Gibbonsii F. v. Mueller	"Gibbons's Flannel Flower" (annual), f. white—Vic. and N.S.W.

Acacia Riceana—Rice's Wattle.

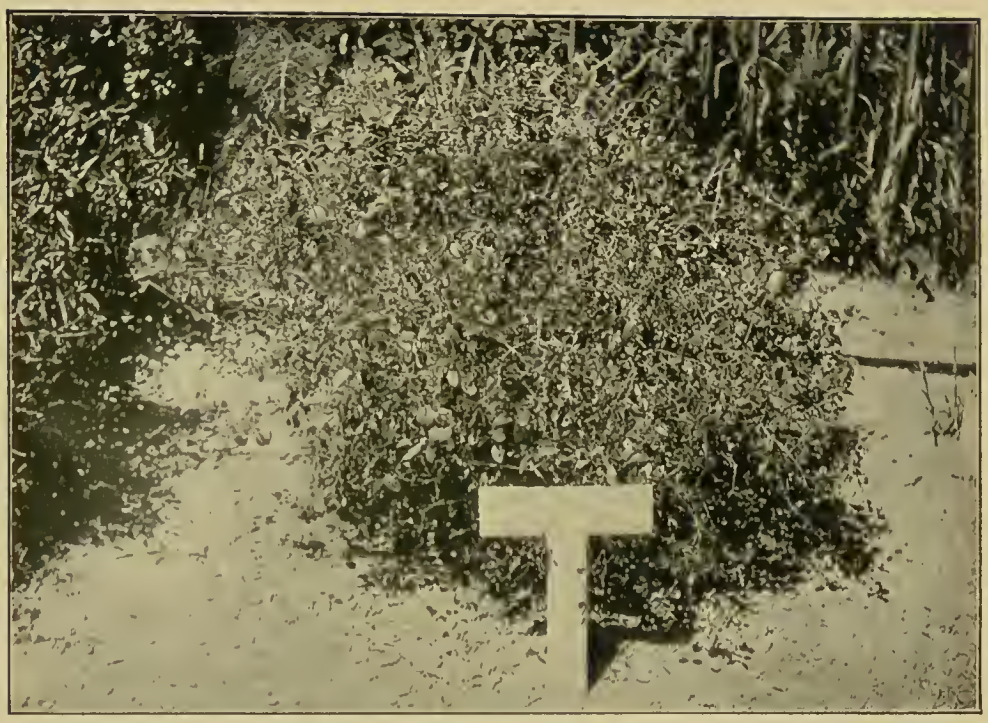

Jasminum simplicifolium—Slender Jasmine.

Correa alba—Australian White Fuchsia.

BOTANICAL NAME.	COMMON NAME AND DESCRIPTION.
Actinotus Helianthi Labillardiere	"Australian Edelweiss," or "Flannel Flower" (herbaceous perennial), f. white—F. *Umbelliferae*—Vic., N.S.W., and Q'land.
,, leucocephalus Bentham	"West Australian Flannel Flower" (herbaceous perennial), f. white—W. Aust.
Adansonia Gregorii F. v. Mueller	"Sour Gourd Tree" of Australia, or "Australian Baobab" (evergreen tree), f. white—F. *Malvaceae*—N. Aust.
Adenanthera abrosperma F. v. Mueller	'Oon-doo,"* or "Rokowara"* (evergreen tree, 36 ft.), f. yellowish—F. *Leguminosae*—Q'land and N. Aust.
,, pavonina Linnaeus	'Red Sandal Wood," or "Barricari Seed" (evergreen tree, 80 ft.), f. white and yellow—Q'land, N. Aust., and Asia.
Adenanthos barbigerus Lindley	"Swan River Gland Flower" (evergreen shrub, 1 to 4 ft.), f. red—F. *Proteaceae*—W. Aust.
,, terminalis R. Brown	"Wimmera Gland Flower" (evergreen procumbent shrub), f. red—Vic. and S. Aust.
Adenostemma viscosum R. & G. Forster	"Clammy Gland Daisy" (annual), f. white—F. *Compositae*—Vic., N.S.W., Q'land, S. Aust., Asia, etc.
Adiantum æthiopicum Linnaeus	"African Maidenhair Fern" (perennial)—F. *Filices*—Vic., N.S.W., Q'land, S. and W. Aust., Tas., N.Z., Africa, etc.
,, affine Willdenow	"Cunningham's Maidenhair Fern" (perennial)—N.S.W., Q'land, and N.Z.
,, Capillus-veneris Linnaeus	"British Maidenhair Fern," or "Venus's Hair" (perennial)—Q'land, Europe, Asia, Africa, and America.
,, diapbanum Blume	"Transparent Maidenhair Fern" (perennial)—Vic., N.S.W., Q'land, N.Z., Norfolk Island, etc.
,, formosum R. Brown	"Beautiful or Branching Maidenhair Fern" (perennial)—Vic., N.S.W., Q'land, and N.Z.
,, hispidulum Swartz	"Downy Maidenhair Fern" (perennial)—Vic., N.S.W., Q'land, N.Z., Asia, etc.
,, lunulatum Burmann	"Crescent-leaved Maidenhair Fern" (perennial)—Q'land, N. Aust., Asia, Africa, and America.
Adriana acerifolia Hooker	"Maple-leaved Cotton Bush" (evergreen shrub, 5 to 8 ft.)—F. *Euphorbiaceae*—Vic., N.S.W., Q'land, and N. Aust.
,, quadripartita Gaudichaud	"Adrian Bush," or "Bitter Bush" (evergreen shrub, 2 to 6 ft.)—Vic., S. and W. Aust.
Ægiceras majus Gartner	"Queensland Salt Lake Tree," "Estuary Tree," or "Black Mangrove" (evergreen shrub or small tree), f. white—F. *Myrsineae*—N.S.W., Q'land, N. Aust., and Asia.
Agathis robusta Hooker fil	"Queensland Kauri Pine," or "Dammara Pine" (evergreen tree, 50 to 100 ft.)—F. *Coniferae*—Q'land.

BOTANICAL NAME.	COMMON NAME AND DESCRIPTION.
Ageratum conyzoides Linnaeus	"Bastard Hemp Agrimony," or "Billy Goat Weed" (perennial), f. blue—F. *Compositae*—Q'land, Asia, Africa, and America.
Agonis flexuosa Schauer	"Willow Myrtle," or "Peppermint Myrtle Tree" of West Australia (evergreen tree, 40 ft.), f. white—F. *Myrtaceae*—W. Aust.
,, juniperina Schauer	"Juniper Myrtle" (evergreen tree, 20 to 40 ft.), f. white—W. Aust.
,, marginata Schauer	"Sandstay Myrtle" (evergreen shrub, 8 to 12 ft.), f. white—W. Aust.
Agropyrum pectinatum Beauvois	"Snowy River Wheat Grass" (perennial)—F. *Gramineae*—Vic., N.S.W., and Tas.
,, scabrum Beauvois	"Wheat Grass," or "Blue Mountain Grass" (perennial)—Vic., N.S.W., Q'land, S. and W. Aust., Tas., and N.Z.
,, velutinum Nees	"Mount Hotham Wheat Grass" (annual)—Vic., N.S.W., and Tas.
Agrostis densa F. v. Mueller	"Dense Bent Grass" (perennial)—F. *Gramineae*—Vic. and S. Aust.
,, frigida F. v. Mueller	"Mount Buller Bent Grass" (perennial)—Vic., N.S.W., and Tas.
,, montana R. Brown	"Mountain Bent Grass" (perennial)—Vic., N.S.W., S. Aust., and Tas.
,, Muelleri Bentham	"Mueller's Bent Grass" (perennial)—Vic., N.S.W., and N.Z.
,, nivalis F. v. Mueller	"Snowy Bent Grass" (perennial)—Vic. and N.S.W.
,, rudis Roemer and Schultes	"Slender Bent Grass" (perennial)—Vic., N.S.W., Q'land, and Tas.
,, scabra Willdenow	"Rough Bent Grass" (perennial)—Vic., N.S.W., Q'land, S. Aust., Tas., and N. America.
,, scabra Willdenow var. elatior	"Tall Rough Bent Grass" (perennial)—Vic., N.S.W., and S. Aust.
,, venusta Trinius	"Ararat Bent Grass" (perennial)—Vic., N.S.W., S. and W. Aust., and Tas.
Aira cæspitosa Linnaeus	"Tufted Hair Grass," or "Hassock Grass" (perennial)—F. *Gramineae*—Vic., N.S.W., S. Aust., Tas., N.Z., Europe, etc.
Aizoon quadrifidum F. v. Mueller	"Four-cleft Aizoon" (evergreen undershrub), f. yellow—F. *Ficoidcae*—N.S.W., Q'land, S. and W. Aust.
,, zygophylloides F. v. Mueller	"Bean Caper Aizoon" (evergreen undershrub), f. yellow—Vic., N.S.W., Q'land, S. and W. Aust.
Ajuga australis R. Brown	"Australian Bugle Flower" (herbaceous perennial), f. purple—F. *Labiatae*—Vic., N.S.W., Q'land, S. Aust., and Tas.

Eucalyptus calophylla—Beautiful-leaved Port Gregory Gum.

Leptospermum flavescens—Yellowish Tea-tree.

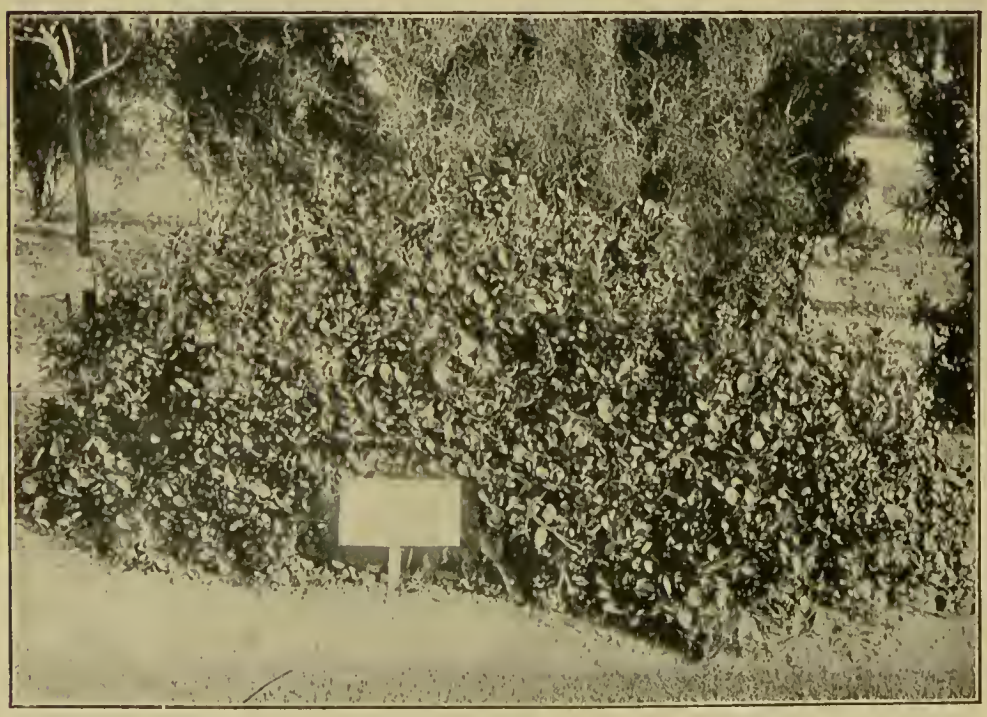

Muehlenbeckia adpressa—Macquarie Vine.

BOTANICAL NAME.	COMMON NAME AND DESCRIPTION.
Akania Hillii Hooker fil	"Turnip-wood," or "Hill's Horse Radish Tree" (evergreen tree, 30 to 40 ft.), f. white—F. *Sapindaceae*—N.S.W. and Q'land
Albizzia amœnissima F. v. Mueller	"Tongue Pod"—F. *Leguminosae*—Vic., N.S.W., and Q'land.
,, Hendersoni F. v. Mueller	"Henderson's Tongue Pod" (evergreen tree, 40 to 90 ft.)—N.S.W. and Q'land.
,, lophantha Bentham	"Green Crested Wattle," or "Tongue Pod" (evergreen tree, 20 to 30 ft.), f. greenish—W. Aust.
,, procera Bentham	"Tall Tongue Pod" (evergreen tree, 30 to 60 ft.)—N. Aust. and Trop. Asia.
,, Thozetiana F. v. Mueller	"Thozet's Wattle" (evergreen tree, 40 to 60 ft.)—Q'land.
Alchemilla vulgaris Linnaeus	"Lady's Mantle," or "Bear's-foot" (herbaceous perennial), f. greenish—F. *Rosaceae*—Vic., N.S.W., Europe, Asia, and America.
Alchornea ilicifolia J. Mueller	"Queensland Spurge Holly," or "Mai"* (evergreen shrub, 12 to 15 ft.)—F. *Euphorbiaceae*—N.S.W., and Q'land.
Aleurites moluccana Willdenow	"Candlenut Tree," or "Molucca Oil-plant" (evergreen tree, 30 to 40 ft.), f. white—F. *Euphorbiaceae*—Q'land, Fiji, New Caledonia, Moluccas, etc.
Alisma parnassifolium Bassi	"Parnassia-leaved Water Plantain" (aquatic perennial), f. white—F. *Alismaceae*—Q'land, Europe, Asia, and Africa.
,, Plantago Linnaeus	"Common Water Plantain," or "Mad-dog Weed" (aquatic perennial), f. pale pink—Vic. N.S.W., Europe, Asia, Africa, and America.
Alopecurus geniculatus Linnaeus	"Jointed Foxtail Grass," or "Water Foxtail Grass" (perennial)—Vic., N.S.W., Q'land, S. and W Aust., Tas., N.Z., Europe, etc.
Alphitonia excelsa Reisseck	"Bushman's Red Ash," or "Cooper's-wood" (Australian) (evergreen tree, 45 to 50 ft.)—F. *Rhamneae*—N.S.W., Q'land, N. Aust., and Asia.
Alpinia cœrulea Bentham	"Blue-fruited Shell Flower," or "Queensland Bush Ginger" (herbaceous perennial)—F. *Scitamineae*—N.S.W. and Q'land.
Alsophila australis R. Brown	"Hill Tree Fern," or "Beeow-wang"* (arborescent perennial, 20 to 40 ft.)—F. *Filices*—Vic., N.S.W., Q'land, and Tas.
,, excelsa R. Brown	"Norfolk Island Tree Fern" (arborescent perennial, 20 to 40 ft.)—Norfolk Island.
,, excelsa var. Cooperi Hooker	"Cooper's Tree Fern" (arborescent perennial, 15 to 20 ft.)—N.S.W. and Q'land.
,, Leichhardtiana F. v. Mueller	"Leichhardt's Tree Fern," or "Prickly Tree Fern" (arborescent perennial, 10 to 12 ft.)—N.S.W. and Q'land.

BOTANICAL NAME.	COMMON NAME AND DESCRIPTION.
Alsophila Rebeccæ F. v. Mueller	"Slender Tree Fern" (arborescent perennial, 8 to 10 ft.)—Q'land.
,, robusta C. Moore	"Robust Tree Fern" (arborescent perennial, 20 to 40 ft.)—Lord Howe's Island.
Alstonia mollis Bentham	"Fever-bark" (evergreen shrub, 10 ft.), f. white—F. *Apocynaceae*—Q'land.
,, scholaris R. Brown	"Milkwood Tree," or "Devil Tree" of India (evergreen tree, 30 to 40 ft.), f. white—Q'land, Asia, and Africa.
Alternanthera denticulata R. Brown	"Toothed Joy Weed" (herbaceous perennial), f. whitish—F. *Amarantaceae*—Vic., N.S.W., Q'land, and Tas.
Alyssum linifolium Steph	"Flax-leaved Madwort" (annual), f. white—F. *Cruciferae*—Vic., N.S.W., Q'land, N., S., and W. Aust., Europe, etc.
Alyxia buxifolia R. Brown	"Tonga Bean Wood," or "Tasmanian Scent-wood" (evergreen shrub, 2 to 5 ft.), f. reddish yellow—F. *Apocynaceae*—Vic., N.S.W., S. and W. Aust., and Tas.
,, daphnoides A. Cunningham	"Daphne-like Brushland Box Bush" (evergreen shrub, 6 to 8 ft.), f. white—Norfolk Island.
,, ilicifolia F. v. Mueller	"Holly-leaved Brushland Box Bush" (evergreen shrub, 8 to 10 ft.), f. white—Q'land.
,, ruscifolia R. Brown	"Ruscus-leaved Brushland Box Bush," or "Swizzle-stick Bush" (evergreen shrub, 8 to 10 ft.), f. white—N.S.W. and Q'land.
Amarantus macrocarpus Bentham	"Long-fruited Velvet Flower" (herbaceous perennial)—F. *Amarantaceae*—Vic., N.S.W., and Q'land.
Ammannia multiflora Roxburgh	"Many-flowered Ammannia" (annual)—F. *Lythrariceae*—Vic., N.S.W., Q'land, N., S., and W. Aust., Asia, and Africa.
Ammobium alatum R. Brown	"Winged Everlasting," or "Wing-stalked Sand-flower" (annual or biennial), f. white—F. *Compositae*—Vic., N.S.W., and Q'land.
Amorphospermum antilogum F. v. Mueller	"Mount Dryander Hardwood" (evergreen tree, 50 ft.)—F. *Sapotaceae*—N.S.W. and Q'land.
Amperea spartioides A. Brongniart	"Lubra's Thread Bush" (evergreen undershrub, 2 to 3 ft.), f. greenish—F. *Euphorbiaceae*—Vic., N.S.W., Q'land, S. Aust., and Tas.
Amphibromus Neesii Steudel	"Marsh Brome Grass," or "Swamp Wallaby Grass" (perennial)—F. *Gramineae*—Vic., N.S.W., S. and W. Aust., and Tas.
Amphipogon strictus R. Brown	"Hairy Spikelet Grass" (perennial)—F. *Gramineae*—Vic., N.S.W., Q'land, N., S., and W. Aust.
Anagallis Centuncullus Afzelius	"Minute Pimpernel" (annual), f. whitish—F. *Primulaceae*—Vic., S. Aust., Europe, Asia, Africa, and America.

Owenia venosa—Queensland Sour Plum.

Ceratopetalum gummiferum—New South Wales Christmas-Bush.

Sophora tetraptera var.—Lord Howe's Island Laburnum.

BOTANICAL NAME.	COMMON NAME AND DESCRIPTION.
Andersonia cœrulea R. Brown	"Blue Heath" of West Australia (evergreen shrub, 1 to 2 ft.), f. blue—F. *Epacridcae*—W. Aust.
,, depressa R. Brown	"Depressed Andersonia" (evergreen shrub, ½ to 1 ft.), f. blue—W. Aust.
,, grandiflora Stschegleew	"Large-flowered Andersonia" (evergreen shrub, 1 ft.), f. red—W. Aust.
,, Homalostoma Bentham	"Pink Andersonia" (evergreen shrub, 1 ft.), f. pink—W. Aust.
,, sprengelioides R. Brown	"Sprengelia-like Andersonia" (evergreen shrub, 1 ft.), f. pink—W. Aust.
Andropogon affinis R. Brown	"Brown Beard Grass" (perennial)—F. *Gramineae*—Vic., N.S.W., and Q'land.
,, annulatus Forskael	"Ringed Beard Grass" (perennial)—F. *Gramineae*—Vic., Q'land, N. and S. Aust.
,, bombycinus R. Brown	"Silky Heads" (perennial)—Vic., N.S.W., Q'land, S. and W. Aust.
,, erianthoides F. v. Mueller	"Silky Beard Grass" (perennial)—Vic., N.S.W., and Q'land.
,, Ischæmum Linnaeus	"Woolly Beard Grass" (perennial)—W. Aust., Europe, Asia, and Africa.
,, pertusus Willdenow	"Slender Beard Grass" (perennial)—Vic., N.S.W., Q'land, S. Aust., and Asia.
,, punctatus Roxburgh	"Dotted Beard Grass" (perennial)—Vic., N.S.W., Q'land, N., S., and W. Aust., and Asia.
,, refractus R. Brown	"Mitta Mitta Beard Grass" (perennial)—Vic., N.S.W., Q'land, and N. Aust.
,, Schœnanthus Linnaeus	"Lemon Grass," "Geranium Grass," or "Spikenard Oil-plant," etc. (perennial)—Q'land and Asia.
,, sericeus R. Brown	"Blue Grass" (perennial)—Vic., N.S.W., Q'land, N., S., and W. Aust., and Asia.
Aneilema acuminatum R. Brown	"Slug-Herb" (herbaceous perennial), f. white—F. *Commelinaceae*—N.S.W. and Q'land.
,, gramineum R. Brown	"Grass-like Slug-Herb" (herbaceous perennial), f. pale blue—Q'land and N. Aust.
Angianthus brachypappus F. v. Mueller	"Short-haired Vase Flower" (annual), f. yellow—F. *Compositae*—Vic., N.S.W., Q'land, and S. Aust.
,, Preissianus Bentham	"Preiss's Vase Flower" (annual), f. pale yellow—Vic., N.S.W., S. and W. Aust., and Tas.
,, pusillus Bentham	"Dwarf Vase Flower" (annual), f. yellow—Vic., N.S.W., Q'land, S. and W. Aust.
,, strictus Bentham	"Erect Vase Flower" (annual), f. yellow—Vic., N.S.W., S. and W. Aust.
,, tenellus Bentham	"Delicate Vase Flower" (annual), f. yellow—Vic., S. and W. Aust.
,, tomentosus Wendland	"Hairy Vase Flower" (annual), f. yellow—Vic., N.S.W., N., S., and W. Aust.

BOTANICAL NAME.	COMMON NAME AND DESCRIPTION.
Angiopteris evecta Hoffmann	"Turnip Fern" (perennial)—F. *Filices*—N.S.W., Q'land, New Caledonia, etc.
Angophora cordifolia Cavanilles	"Heart-shape-leaved Gum Myrtle" (evergreen shrub), f. white—F. *Myrtaceae*—N.S.W.
,, intermedia De Candolle	"Spurious Native Apple Tree," or "Nankoor"* (evergreen tree, 80 to 100 ft.), f. white—Vic., N.S.W., and Q'land.
,, lanceolata Cavanilles	"Lance-leaved Gum Myrtle," or "Australian Apple Myrtle" (evergreen tree, 70 to 80 ft.), f. white—N.S.W. and Q'land.
,, subvelutina F. v. Mueller	"Velvety Gum Myrtle," or "N.S. Wales Apple Myrtle" (evergreen tree, 20 to 30 ft.), f. white—N.S.W. and Q'land.
Anguillaria dioica R. Brown	"Victorian Snowdrop," or "Harbinger of Spring" (tuberous-rooted perennial), f. white—F. *Liliaceae*—Vic., N.S.W., Q'land, S. and W. Aust., and Tas.
Anigozanthos flavida Redoute	"Yellow Sword Lily," or "Kangaroo-foot Flower" (herbaceous perennial), f. yellow—F. *Haemodoraceae*—W. Aust.
,, fuliginosus Hooker	"Yellow and Black Kangaroo-foot Flower" (herbaceous perennial), f. yellow and black—W. Aust.
,, Manglesii D. Don	"Mangle's Sword Lily," or "Tricolored Kangaroo-foot Flower" (herbaceous perennial), f. red, green, and pale yellow—W. Aust.
,, rufa Labillardiere	"Reddish Sword Lily," or "Kangaroo-foot Flower" (herbaceous perennial), f. reddish—W. Aust.
Anisacantha divaricata R. Brown	"Spreading Rat-berry" (evergreen shrub, 5 ft.)—F. *Chenopodiaceae*—Vic., N.S.W., Q'land, and S. Aust.
,, echinopsila F. v. Mueller	"Echinops-like Rat-berry" (evergreen undershrub)—Vic., N.S.W., Q'land, N., S., and W. Aust.
,, muricata Moquin	"Roley-poley," or "Hill Rat-berry" (evergreen shrub, 2 to 3 ft.)—Vic., N.S.W., Q'land, and S. Aust.
Anisopogon avenaceus R. Brown	"Oat-like Anisopogon" (perennial)—F. *Gramineae*—Vic., N.S.W., and Q'land.
Anodopetalum biglandulosum A. Cunningham	"Horizontal Walking-stick Tree" (evergreen tree, 50 to 60 ft.)—F. *Saxifrageae*—Tas.
Anopterus glandulosus Labillardiere	"Tasmanian Laurel" (evergreen shrub or tree, 10 to 40 ft.), f. white—F. *Saxifrageae*—Tas.
Antennaria uniceps F. v. Mueller	"Mountain Cat's Ear" (perennial)—F. *Compositae*—Vic. and N.S.W.
Anthistiria avenacea F. v. Mueller	"Oat Grass" (perennial)—F. *Gramineae*—Vic., N.S.W., Q'land, S. and W. Aust.

Casuarina Cunninghamiana—Fire Oak of Queensland.

Hakea microcarpa—Small-fruited Hakea.

Ficus Bellingeri—Bellinger River Fig-tree.

BOTANICAL NAME.	COMMON NAME AND DESCRIPTION.
Anthistiria ciliata Linnaeus fil	"Common Kangaroo Grass" (perennial)—F. *Gramineae*—Vic., N.S.W., Q'land, S. and W. Aust., Tas., Asia, and Africa.
Anthocercis albicans A. Cunningham	"White Ray Flower" (evergreen shrub, 2 to 3 ft.), f. whitish—F. *Solanaceae*—Vic. and N.S.W.
,, Eadesii F. v. Mueller	"Eades's Ray Flower (evergreen shrub, 3 to 4 ft.), f. whitish—Vic., N.S.W., and S. Aust.
,, myosotidea F. v. Mueller	"Wimmera Ray Flower" (evergreen shrub), f. whitish—Vic., N.S.W., and S. Aust.
,, tasmanica Hooker fil	"Tasmanian Ray Flower" (evergreen shrub, 10 to 12 ft.), f. whitish—Tas.
,, viscosa R. Brown	"Clammy Ray Flower" (evergreen shrub, 6 to 8 ft.), f. whitish—W. Aust.
Anticheirostylis apostasioides Fitzgerald	"Berrima Grass Orchid" (tuberous-rooted perennial), f. brownish-yellow—F. *Orchideae*—N.S.W.
Antidesma Bunius Sprengel	"Chunka"* (evergreen tree)—F. *Euphorbiaceae*—Q'land and Asia.
,, Dallachyanum Baillon	"Herbert River Cherry," "Queensland Cherry," or "Je-jo"* (evergreen shrub or small tree)—Q'land and N. Aust.
,, Ghæsembilla Gaertner	"Nigger's-cord," or "Black Currant Tree" of Walsh River (evergreen shrub or small tree)—N. Aust., East Indies, etc.
Antrophyum reticulatum Kaulfuss	"Cave Fern"—F. *Filices*—Q'land, Ceylon, Himalayas, etc.
Aotus gracillima Meissner	"Slender Aotus" (evergreen shrub, 5 to 8 ft.), f. yellow and crimson—F. *Leguminosae*—W. Aust.
,, villosa Smith	"Hairy Aotus" (evergreen shrub, 2 ft.), f. yellow—Vic., N.S.W., Q'land, and Tas.
Aphanopetalum resinosum Endlicher	"Gum Vine" (evergreen climber), f. greenish—F. *Saxifrageae*—Vic., N.S.W., and Q'land.
Aphelia gracilis Sonder	"Slender Aphelia" (annual)—F. *Centrolepideae*—Vic., N.S.W., S. Aust., and Tas.
,, Pumilio F. v. Mueller	"Dwarf Aphelia" (annual)—Vic., N.S.W., S. Aust., and Tas.
Apium australe Thouars	"Australian Celery," or "New Zealand Celery" (herbaceous perennial), f. white—F. *Umbelliferae*—Vic., N.S.W., Q'land, S. and W. Aust., Tas., N.Z., etc.
,, leptophyllum F. v. Mueller	"Narrow-leaved Celery," or "Wild Parsley" (annual), f. white—Vic., N.S.W., Q'land, and S. America.
Apophyllum anomalum F. v. Mueller	"Caper-Currant Bush," or "Warrior Bush" (evergreen tree, 20 to 30 ft.), f. white—F. *Capparideae*—N.S.W., Q'land, and N. Aust.

BOTANICAL NAME.	COMMON NAME AND DESCRIPTION.
Apostasia stylidioides Reichenbach fil	"Rockingham Bay Yellow Sprig Orchid" (perennial), f. yellow—F. *Orchideae*—Q'land.
Arabis glabra Crantz	"Smooth Rock Cress" (perennial), f. white—F. *Cruciferae*—Vic., N.S.W., Europe, Asia, and America.
Araucaria Bidwillii Hooker	"Bunya Bunya Pine," or "Bahnyel"* (evergreen tree, 100 to 150 ft.)—F. *Coniferae*—Q'land.
,, Cunninghamii Aiton	"Moreton Bay Pine," "Hoop Pine," or "Richmond River Pine" (evergreen tree, 150 to 200 ft.)—N.S.W. and Q'land.
,, Cunninghamii Aiton var. glauca	"Glaucous Moreton Bay Pine" (evergreen tree)—N.S.W. and Q'land.
Archontophœnix Alexandræ Wendland and Drude	"Princess Alexandra's Palm" (palm, 70 to 80 ft.)—F. *Palmae*—Q'land.
,, Cunninghamii Wendland and Drude	"Illawarra Palm," "Piccabeen,"* or "Walgarra"* (palm, 60 to 70 ft.)—N.S.W. and Q'land.
,, Jardinei Bailey	"Jardine's Feather Palm," or "Black Spear-barb Palm" (palm, 30 ft.)—Q'land.
Ardisia Pseudo-Jambosa F. v. Mueller	"False Rose Apple" (evergreen tree, 30 ft.), f. white—F. *Myrsineae*—N.S.W. and Q'land.
Areca Alicæ F. v. Mueller	"Princess Alice's Palm" (palm, 6 to 10 ft.)—F. *Palmae*—Q'land.
,, appendiculata Bailey	"Tufl Palm" (palm, 12 to 20 ft.)—Q'land.
Aristida arenaria Gaudichaud	"Sand Spear Grass" (perennial)—F. *Gramineae*—Vic., N.S.W., Q'land, N., S., and W. Aust.
,, Behriana F. v. Mueller	"Behr's Spear Grass" (perennial)—Vic., N.S.W., Q'land, and S. Aust.
,, calycina R. Brown	"Large-calyxed Spear Grass" (perennial) —Vic., N.S.W., Q'land, N. and S. Aust.
,, leptopoda Bentham	"Slender Spear Grass" (perennial)—Vic., N.S.W., Q'land, and S. Aust.
,, ramosa R. Brown	"Branching Spear Grass" (perennial)—Vic., N.S.W., Q'land, and S. Aust.
,, vagans Cavanilles	"Spreading Spear Grass" (perennial)—Vic., N.S.W., and Q'land.
Aristolochia indica Linnaeus	"Queensland Snake Root" (evergreen climber), f. purple—F. *Aristolochiaceae*—Q'land, India, and Polynesia.
Aristotelia australasica F. v. Mueller	"Queensland Currant-berry Bush" (evergreen shrub), f. white—F. *Tiliaceae*—N.S.W. and Q'land.
,, peduncularis Hooker fil	"Bleeding Heart," or "Heart Berry" (evergreen shrub, 2 to 5 ft.), f. white—Tas.

Acacia cyanophylla—Bluish-leaved Acacia.

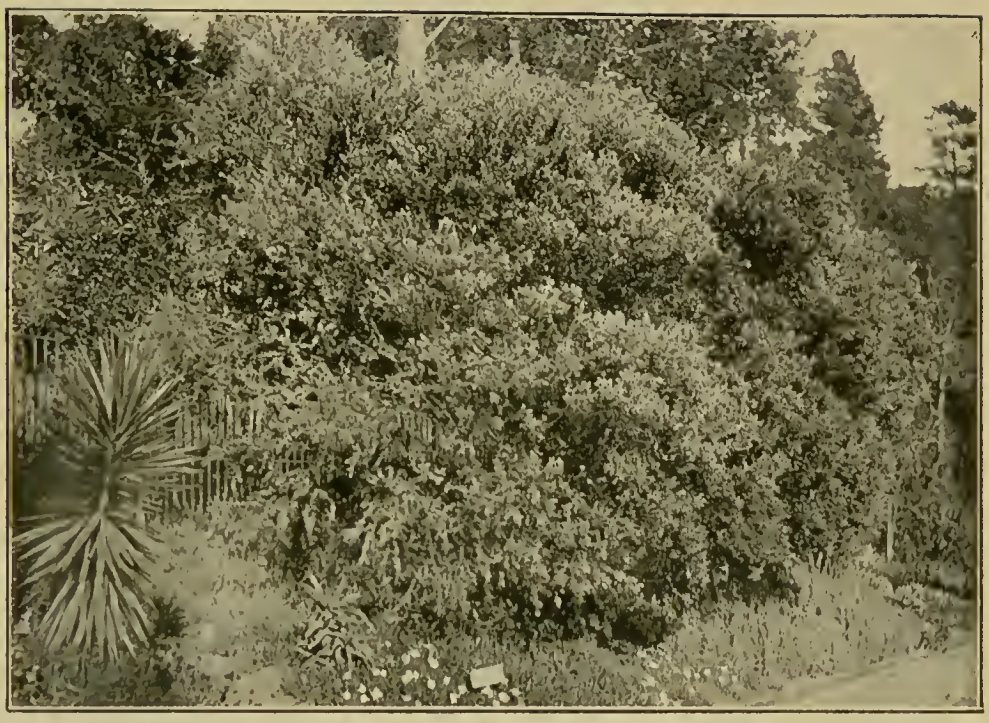

Acacia pravissima—Alpine Wattle.

Kunzea coriifolia—Bottle-green Mountain Bush.

BOTANICAL NAME.	COMMON NAME AND DESCRIPTION.
Artanema fimbriatum D. Don	"Fringed Heath Cup" (perennial), f. violet—F. *Scrophularineae*—N.S.W. and Q'land.
Arthropodium minus R. Brown	"Small Grass Lily," or "Small-jointed Fringe Lily" (herbaceous perennial), f. purple—F. *Liliaceae*—Vic., N.S.W., S. Aust., and Tas.
,, paniculatum R. Brown	"Victorian Fringed Lily," or "Fringed Violet" (herbaceous perennial), f. purple—Vic., N.S.W., Q'land, S. Aust., and Tas.
Asperula conferta Hooker fil	"Crowded Woodruff" (herbaceous perennial), f. whitish—F. *Rubiaceae*—Vic., N.S.W., Q'land, and Tas.
,, geminiifolia F. v. Mueller	"Twin-leaved Woodruff" (herbaceous perennial), f. whitish—Vic., N.S.W., Q'land, and S. Aust.
,, Gunnii Hooker fil	"Gunn's Woodruff" (herbaceous perennial), f. whitish—Vic., N.S.W., and Tas.
,, scoparia Hooker fil	"Broom-like Woodruff" (herbaceous perennial), f. whitish—Vic., N.S.W., Q'land, S. Aust., and Tas.
Aspidium aculeatum Swartz	"Scrub Fern," or "Lady Fern" (perennial)—F. *Filices*—Vic., N.S.W., Q'land, S. Aust., Tas., Europe, etc.
,, aristatum Swartz	"Awned Shield Fern" (perennial)—N.S.W., Q'land, Fiji, Japan, Ceylon, etc.
,, capense Willdenow	"Cape Shield Fern," or Climbing Shield Fern" of New Zealand (perennial)—Vic., N.S.W., Tas., N.Z., Cape Colony, etc.
,, confluens Mettenius	"Queensland Shield Fern" (perennial)—Q'land.
,, cordifolium Swartz	"Heart-shape-leaved Shield Fern, "Potato Fern," or "Ladder Fern," of New Zealand (perennial)—N.S.W., Q'land, N.Z., Japan, etc.
,, decompositum Sprengel	"Common Shield Fern" (perennial)—Vic., N.S.W., Q'land, S. Aust., Tas., N.Z., etc.
,, exaltatum Swartz	"Tall Shield Fern" (perennial)—Q'land, N. Aust., Asia, Africa, etc.
,, hispidum Swartz	"Rough Shield Fern" (perennial)—Vic., N.S.W., Tas., and N.Z.
,, molle Swartz	"Soft Shield Fern" (perennial)—Vic., N.S.W., Q'land, N. and S. Aust., N.Z., etc.
,, tenerum Sprengel	"Tender Shield Fern" (perennial)—Vic., N.S.W., and Q'land.
Asplenium attenuatum R. Brown	"Attenuated Spleenwort" (perennial)—F. *Filices*—N.S.W. and Q'land.
,, bulbiferum Forster	"Bulb-bearing Spleenwort" (perennial)—Vic., N.S.W., Q'land, S. Aust., Tas., N.Z., etc.
,, decussatum Swartz	"Cross-leaved Spleenwort" (perennial)—Q'land, Polynesian and Malayan Islands, etc.
,, dimorphum Kunze	"Two-formed Spleenwort" (perennial)—Norfolk Isld.

BOTANICAL NAME.	COMMON NAME AND DESCRIPTION.
Asplenium falcatum Lamarck	"Sickle-shaped-leaved Spleenwort" (perennial)—N.S.W., Q'land, N.Z., etc.
,, flabellifolium Cavanilles	"Fan-leaved Spleenwort," or "Shelf Fern" (perennial)—Vic., N.S.W., Q'land, S. and W. Aust., Tas., and N.Z.
,, flaccidum Forster	"Limp Spleenwort," or "New Zealand Hanging Spleenwort" (perennial)—Vic., N.S.W., Tas., N.Z., etc.
,, furcatum Thunberg	"Forked Spleenwort" (perennial)—Vic., N.S.W., S. and W. Aust., Africa, etc.
,, Hookerianum Colenso	"Hooker's Spleenwort" (perennial)—Vic., N.S.W., and N.Z.
,, laserpitiifolium Lamarck	"Cave Spleenwort" (perennial)—Q'land, Polynesian Islands, etc.
,, Nidus Linnaeus	"Bird's-nest Fern" (perennial)—Vic., N.S.W., Q'land, Norfolk Island, etc.
,, obtusatum Forster	"Shining Spleenwort," or "New Zealand Shore Spleenwort" (perennial)—N.S.W., Tas., N.Z., etc.
,, paleaceum R. Brown	"Scaly Spleenwort" (perennial)—Q'land.
,, polypodioides Mettenius	"Polypody-like Spleenwort" (perennial)—Q'land, Ceylon, Himalayas, etc.
,, Trichomanes Linnaeus	"Common Spleenwort," or "Maidenhair Spleenwort" (perennial)—Vic., N.S.W., Q'land, Tas, N.Z., Europe, etc.
,, umbrosum J. Smith	"Shady Spleenwort," or "Caraway-seed Fern" (perennial)—Vic., N.S.W., Q'land, Tas., N.Z., etc.
Astartea ambigua F. v. Mueller	"Doubtful Astartea" (evergreen shrub, 3 to 4 ft.), f. white—F. *Myrtaceae*—W. Aust.
,, fascicularis De Candolle	"Bundle-leaved Astartea" (evergreen shrub, 8 to 10 ft.), f. white—W. Aust.
Astelia alpina R. Brown	"Alpine Astelia" (herbaceous perennial)—F. *Liliaceae*—Vic., N.S.W., and Tas.
Asterolasia correifolia Bentham	"Correa-leaved Star Rue" (evergreen shrub, 3 to 5 ft.), f. pale yellow—F. *Rutaceae*—Vic. and N.S.W.
,, Muelleri Bentham	"Golden Star Rue" (evergreen shrub, 4 to 6 ft.), f. yellow—Vic.
,, pleurandroides F. v. Mueller	"Pleurandra-like Star Rue" (evergreen shrub, 3 ft.), f. yellow—Vic.
,, trymalioides F. v. Mueller	"Trymalium-like Star Rue" (evergreen shrub), f. yellow—Vic. and N.S.W.
Astrebla pectinata F. v. Mueller	"Comb-toothed Astrebla" (perennial)—F. *Gramineae*—N.S.W., Q'land, N., S., and W. Aust.
,, triticoides F. v. Mueller	"Mitchell Grass" (perennial)—N.S.W., Q'land, N. and S. Aust.

Eucalyptus drepanophylla—Keppel Bay Iron Bark.

Pipturus argenteus—Australian Grass-cloth Plant.

Bœckea linifolia—Flax-leaved Willi-willi.

BOTANICAL NAME.	COMMON NAME AND DESCRIPTION.
Astroloma conostephioides F. v. Mueller	"Flame Heath" (evergreen shrub, 2 to 3 ft.), f. scarlet—F. *Epacrideae*—Vic., N.S.W., and S. Aust.
,, humifusum R. Brown	"Heath Cranberry," or "Ground-berry" (evergreen trailing shrub), f. purplish crimson—S. and W. Aust. and Tas.
,, humifusum R. Brown var. denticulatum	"Tooth-leaved Heath-Cranberry" (evergreen shrub, 1 to 2 ft.), f. red—Vic., S. Aust., and Tas.
,, pinifolium Bentham	"Pine-leaved Heath-Cranberry" (evergreen shrub, 2 to 3 ft.), f. reddish-yellow, with green tips—Vic., N.S.W., and Tas.
Astrotricha floccosa De Candolle	"Australian Dagger-leaf Bush" (evergreen shrub, 10 ft.), f. pale buff—F. *Araliaceae*—N.S.W. and Q'land.
,, ledifolia De Candolle	"Yannam"* (evergreen shrub, 3 ft.), f. pale buff—F. *Araliaceae*—Vic. and N.S.W.
Atalaya hemiglauca F. v. Mueller	"White Wood," or "Cattle Bush" (evergreen tree, 30 to 40 ft.), f. white—F. *Sapindaceae*—N.S.W., Q'land, N. and S. Aust.
Atherosperma moschatum Labillardiere	"Victorian or Tasmanian Sassafras Tree," or "Sassafras Bark Plant" (evergreen tree, 50 to 100 ft.), f. cream—F. *Monimiaceae*—Vic., N.S.W., and Tas.
Atriplex angulata Bentham	"Angular Salt Bush" (herbaceous perennial)—F. *Chenopodiaceae*—Vic., N.S.W., Q'land, and S. Aust.
,, Billardieri F. v. Mueller	"Orache" (herbaceous perennial)—Vic., N.S.W., S. Aust., Tas., and N.Z.
,, cinerea Poiret	"Grey Salt Bush" (evergreen shrub, 3 to 6 ft.)—Vic., N.S.W., Q'land, S. and W. Aust., and Tas.
,, halimoides Lindley	"Dwarf Salt Bush" (herbaceous perennial)—Vic., N.S.W., Q'land, N., S., and W. Aust.
,, Kochiana Maiden	"Koch's Salt Bush"—N.S.W.
,, leptocarpa F. v. Mueller	"Slender-fruited Salt Bush" (evergreen shrub—Vic., N.S.W., Q'land, N. and S. Aust.
,, limbata Bentham	"Bordered Salt Bush" (herbaceous perennial)—Vic., N.S.W., Q'land, N. and S. Aust.
,, Muelleri Bentham	"Mueller's Salt Bush" (annual)—Vic., N.S.W., Q'land, N. and S. Aust.
,, nummularia Lindley	"Old Man Salt Bush," or "Cabbage Salt Bush" (evergreen shrub, 6 to 10 ft.)—Vic., N.S.W., Q'land, and S. Aust.
,, paludosa R. Brown	"Marshy Salt Bush" (evergreen undershrub)—Vic., S. and W. Aust., and Tas.
,, prostrata R. Brown	"Trailing Salt Bush" (annual)—Vic., N.S.W., S. and W. Aust.

BOTANICAL NAME.	COMMON NAME AND DESCRIPTION.
Atriplex rhagodioides F. v. Mueller	"Silver Salt Bush" (evergreen shrub)—Vic., N.S.W., S. and W. Aust.
,, semibaccata R. Brown	"Creeping Salt Bush" (herbaceous perennial)—Vic., N.S.W., Q'land, S. and W. Aust.
,, spongiosa F. v. Mueller	"Spongy Salt Bush" (herb or undershrub)—Vic., N.S.W., Q'land, N., S., and W. Aust.
,, stipitata Bentham	"Stipitate Salt Bush" (evergreen shrub)—Vic., N.S.W., Q'land, S. and W. Aust.
,, vesicaria Heward	"Bladder Salt Bush" (evergreen shrub)—Vic., N.S.W., Q'land, S. and W. Aust. (All of the *Atriplex* are fodder plants.)
Avicennia officinalis Linnaeus	"Australian White Mangrove," or "Small Mangrove" (evergreen tree, 20 to 30 ft.), f. cream—F. *Verbenaceae*—Vic., N.S.W., Q'land, N., S., and W. Aust., N.Z., etc.
Azolla pinnata R. Brown	"Pinnate Floating Pond Moss" (aquatic)—F. *Lycopodiaceae*—Vic., N.S.W., Q'land, S. Aust., Asia, and Africa.
,, rubra R. Brown	"Floating Pond Moss," or "Red Jacket" (aquatic)—Vic., N.S.W., Q'land, S. Aust., Tas., N.Z., and America.
Azorella cuneifolia F. v. Mueller	"Wedge-leaved Azorella" (herbaceous perennial), f. greenish—F. *Umbelliferae*—Vic.
,, dichopetala Bentham	"Alpine Azorella" (herbaceous perennial), f. greenish——Vic. and Tas.
,, Muelleri Bentham	"Mueller's Azorella" (herbaceous perennial), f. greenish—Vic.
Backhousia citriodora F. v. Mueller	"Sweet Verbena Myrtle" (evergreen tree, 18 to 20 ft.), f. white—F. *Myrtaceae*—Q'land
,, myrtifolia Hooker and Harvey	"Australian Scrub Myrtle," "Grey Myrtle," or "Blackfellow's Lancewood" (evergreen tree, 20 to 40 ft.), f. white—Vic., N.S.W., and Q'land.
Bacularia monostachya F. v. Mueller	"Walking-stick Palm," or "Midgen"* (palm, 5 to 7 ft.)—*Palmae*—N.S.W. and Q'land.
,, Palmeriana Bailey	"Slender or Whipstick Palm" (palm, 4 to 5 ft.)—Q'land.
Baeckea Behrii F. v. Mueller	"Willi-willi* Bush" (evergreen shrub, 8 to 10 ft.), f. white—F. *Myrtaceae*—Vic., N.S.W., S. and W. Aust.
,, brevifolia De Candolle	"Short-leaved Willi-willi* Bush" (evergreen shrub), f. white—N.S.W.
,, camphorata R. Brown	"Camphor-scented Willi-willi* Bush" (evergreen shrub), f. white—Vic. and N.S.W.
,, camphorosmæ Endlicher	"West Australian Slender Spray Bush" (evergreen shrub, 2 ft.), f. white or pink—W. Aust.

Agonis flexuosa—Willow Myrtle.

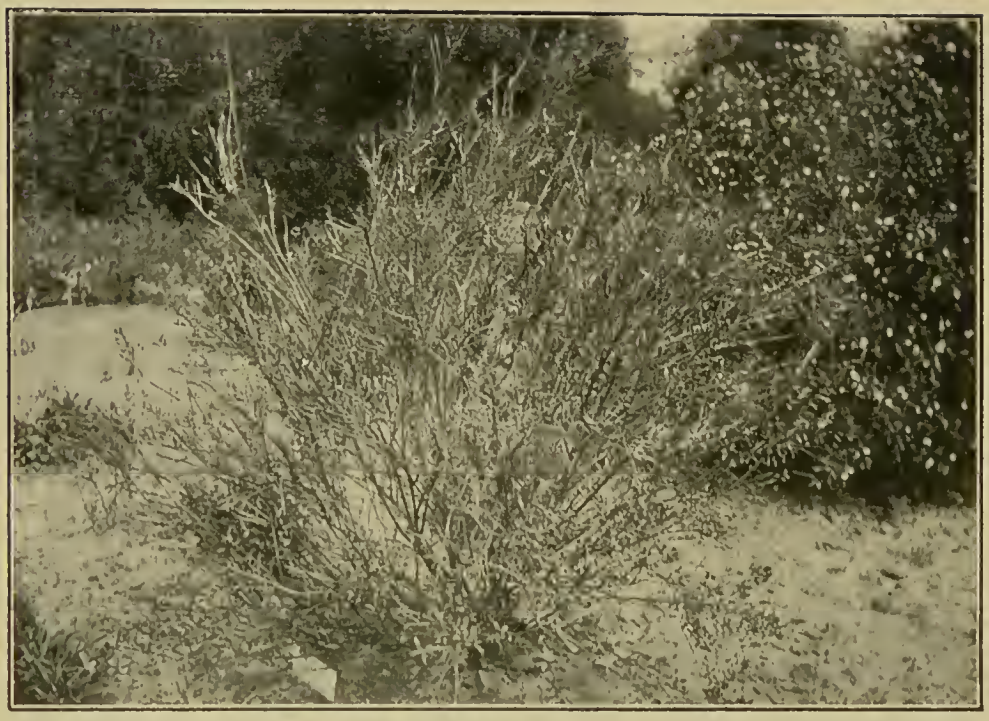

Bossiaea rufa—Reddish Sun-bush.

Dianella cœrulea—Paroo Lily.

BOTANICAL NAME.	COMMON NAME AND DESCRIPTION.
Baeckea crassifolia Lindley	"Thick-leaved Willi-willi* Bush" (evergreen shrub), f. white—F. *Myrtaceae*—Vic., N.S.W., S. and W. Aust.
,, crenatifolia F. v. Mueller	"Crenate-leaved Willi-willi* Bush" (evergreen shrub, 10 ft.), f. white—Vic.
,, crenulata De Candolle	"Crenulate-leaved Willi-willi* Bush" (evergreen shrub), f. white—N.S.W. and Q'land.
,, densifolia Smith	"Dense-leaved Willi-willi* Bush" (evergreen shrub), f. white—N.S.W. and Q'land.
,, diffusa Sieber	"Spreading Willi-willi* Bush" (evergreen shrub), f. pink—Vic., N.S.W., S. Aust., and Tas.
,, diosmifolia Rudge	"Diosma-leaved Willi-willi* Bush" (evergreen shrub, 1 to 3 ft.), f. white—N.S.W. and Q'land.
,, ericæ F. v. Mueller	"Erica-like Willi-willi* Bush" (evergreen shrub), f. white or pinkish—Vic., N.S.W., and S. Aust.
,, Gunniana Schauer	"Gunn's Willi-willi* Bush" (evergreen shrub, 5 to 6 ft.), f. white—Vic., N.S.W., and Tas.
,, linifolia Rudge	"Flax-leaved Willi-willi* Bush" (evergreen shrub, 3 to 5 ft.), f. white—Vic. and N.S.W.
,, virgata Andrews	"Twiggy Willi-willi* Bush" (evergreen shrub, 10 to 12 ft.), f. white—Vic., N.S.W., Q'land, and N. Aust.
Balanophora fungosa R. & G. Forster	"Acorn-head Parasite" (parasite)—F. *Balanophoreae*—Q'land.
Baloghia lucida Endlicher	"Norfolk Island Bloodwood," or N.S.W and Q'land "Brush Bloodwood" (evergreen tree, 70 to 80 ft.), f. white—F. *Euphorbiaceae*—N.S.W., Q'land, Norfolk Island, and New Caledonia.
Banksia æmula R. Brown	"Mintie,"* or "Wallum"* (evergreen shrub or tree), f. yellow, with green—F. *Proteaceae*—Vic., N.S.W. and Q'land.
,, attenuata R. Brown	"Thin Australian Honeysuckle Tree" (evergreen tree, 30 to 40 ft.)—W. Aust.
,, Baxteri R. Brown	"Baxter's Australian Honeysuckle Tree" (evergreen shrub, 8 to 10 ft.)—W. Aust.
,, Brownii Baxter	"Brown's Honeysuckle Tree" (evergreen shrub or tree, 10 to 20 ft.), f. yellowish—W. Aust.
,, collina R. Brown	"Hill Honeysuckle Tree" (evergreen shrub, 8 to 12 ft.), f. yellow and black—Vic., N.S.W., and Q'land.
,, ericifolia Linnaeus fil	"Heath-leaved Honeysuckle Tree," or "Botany Bay Sand Bush" (evergreen shrub, 12 to 14 ft.), f. reddish—N.S.W.
,, grandis Willdenow	"Great-coned Honeysuckle Tree" (evergreen tree, 40 ft., f. yellowish—W. Aust.
,, integrifolia Linnaeus fil	"Coast Honeysuckle Tree," or "Honeysuckle Wood" (evergreen tree, 20 to 30 ft.), f. yellowish—Vic., N.S.W., and Q'land.

BOTANICAL NAME.	COMMON NAME AND DESCRIPTION.
Banksia latifolia R. Brown	"Broad-leaved Honeysuckle Bush," or "Bumbar"* (evergreen shrub)—N.S.W. and Q'land.
,, marginata Cavanilles	"Common Victorian Honeysuckle Tree," or "Wallum"* (evergreen shrub or tree, 10 to 20 ft.), f. yellowish—Vic., N.S.W., S. Aust., and Tas.
,, Menziesii R. Brown	"Menzies' Honeysuckle Tree" (evergreen tree, 30 to 40 ft.), f. yellowish—W. Aust.
,, ornata F. v. Mueller	"Ornamental Honeysuckle Bush" (evergreen shrub, 5 to 6 ft.), f. yellowish—Vic. and S. Aust.
,, serrata Linnaeus fil	"Australian Red-wood Honeysuckle" (evergreen tree, 15 to 20 ft.), f. yellowish—Vic., N.S.W., and Tas.
,, speciosa R. Brown	"Showy Honeysuckle Tree" (evergreen shrub, 10 to 15 ft.), f. yellowish—W. Aust.
,, spinulosa Smith	"Spiny-leaved Honeysuckle Bush" (evergreen shrub), f. yellowish—N.S.W.
Barbarea vulgaris R. Brown	"Common Winter Cress," or "St. Barbara's Herb" (herbaceous perennial), f. yellow—F. *Cruciferae*—Vic., N.S.W., Tas., N.Z., Europe, etc.
Barklya syringifolia F. v. Mueller	"Queensland Gold-blossom Tree" (evergreen tree, 40 to 50 ft.), f. yellow—F. *Leguminosae*—N.S.W. and Q'land.
Barringtonia racemosa Gaudichaud	"Yakooro"* (evergreen tree, 30 ft.), f. red—F. *Myrtaceae*—Q'land, Polynesia, East Indies, and Malaya.
,, speciosa Linnaeus fil	"Sea Island Fish-poison Tree," or "Futu Tree" of Tahiti (evergreen tree, 30 to 50 ft.), f. purple and white—Q'land, Pacific Islands, and Asia.
Banera capitata Seringe	"Port Jackson Wire Scrub" (evergreen shrub, 1 ft.), f. pink—F. *Saxifrageae*—N.S.W. and Q'land.
,, capitata Seringe var. alba	"White-flowered Port Jackson Wire Scrub" (evergreen shrub, 1 to 2 ft.), f. white—F. *Saxifrageae*—N.S.W.
,, rubioides. Andrews	"Wire Scrub," or "River Rose of Tasmania" (evergreen shrub, 3 to 6 ft.), f. pink—Vic., N.S.W., Q'land, S. Aust., and Tas.
,, rubioides Andrews var. alba	"White-flowered Wire Scrub" (evergreen shrub), f. white—Vic.
,, sessiliflora F. v. Mueller	"Showy Wire Scrub" (evergreen shrub, 4 to 6 ft.), f. pink—Victoria.
Bauhinia acuminata Linnaeus	"Pointed-leaved Mountain Ebony" (evergreen shrub, 5 to 6 ft.), f. white—F. *Leguminosae*—Q'land, Malaya, China, and East Indies.
,, Carronii F. v. Mueller	"Queensland Ebony" (evergreen tree, 20 to 30 ft.)—N.S.W., Q'land, and S. Aust.
,, Cunninghamii Bentham	"Cunningham's Bean Tree" (evergreen tree, 20 to 40 ft.)—Q'land, N. and S. Aust.

Sterculia diversifolia—Kurrijong Tree of N.S.W.

Tristania laurina—Kanooka.

Hakea oleifolia—Olive-leaved Hakea.

BOTANICAL NAME.	COMMON NAME AND DESCRIPTION.
Bauhinia Hookeri F. v. Mueller	"Mountain Ebony" of Queensland (evergreen tree, 30 to 40 ft.), f. white, edged with crimson—Q'land and N. Aust.
,, monandra Kurz	"Endeavour River Ebony" (evergreen shrub)—Q'land and Asia.
Beaufortia decussata R. Brown	"Swan River Red-brush Myrtle" (evergreen shrub, 3 to 4 ft.), f. scarlet—F. *Myrtaceae*—W. Aust.
,, elegans Schauer	"Elegant Swan River Myrtle" (evergreen shrub, 4 to 5 ft.)—N. and W. Aust.
Bedfordia salicina De Candolle	"Cotton Wood," "Victorian Blanket Tree," or "Tasmanian Dogwood" (evergreen tree, 10 to 30 ft.), f. white—F. *Compositae*—Vic., N.S.W., and Tas.
Bergia ammannioides Roxburgh	"Water Fire-plant" of India, or "Australian Flame-weed" (annual), f. white—F. *Elatineae*—Vic., N.S.W., Q'land, N. and S. Aust., Asia, and Africa.
Bertya Cunninghamii Planchon	"Cunningham's Bertya," or "Gooma"* (evergreen shrub, 5 to 6 ft.)—F. *Euphorbiaceae*)—Vic. and N.S.W.
,, Findlayi F. v. Mueller	"Findlay's Bertya" (evergreen shrub, 5 to 6 ft.)—Vic. and N.S.W.
,, oleæfolia Planchon	"Olive-leaved Bertya" (evergreen shrub, 3 to 4 ft.)—Vic., N.S.W., and Q'land.
,, rosmarinifolia Planchon	"Rosemary-leaved Bertya" (evergreen shrub, 6 to 8 ft.)—N.S.W., Q'land, and Tas.
Beyeria lasiocarpa F. v. Mueller	"Woolly-fruited Wallaby Bush" (evergreen shrub or small tree, 15 to 20 ft.—F. *Euphorbiaceae*—Vic., and N.S.W.
,, opaca F. v. Mueller	"Victorian Wallaby Bush" (evergreen shrub, 4 to 6 ft.)—Vic., N.S.W., S. Aust., and Tas.
,, uncinata F. v. Mueller	"Hook-leaved Wallaby Bush" (evergreen shrub, 4 ft.)—S. Aust.
,, viscosa Miquel	"Wallaby Bush," "Pink wood" of Tasmania, or "Rose-wood" of Tasmania, (reputed poisonous and injurious to stock) (evergreen shrub or small tree, 10 to 20 ft.)—Vic., N.S.W., Q'land, S. and W. Aust., and Tas.
Bidens tripartita Linnaeus	"Common Bur Marigold" (annual), f. yellow—F. *Compositae*—Vic., N.S.W., Q'land, Europe, and Asia.
Billardiera cymosa F. v. Mueller	"Blue Apple Berry" (evergreen climber), f. pale yellow or purple—F. *Pittosporeae*—Vic., N.S.W., and S. Aust.
,, Lehmanniana F. v. Mueller	"West Australian Apple Berry" (evergreen climber)—W. Aust.
,, longiflora Labillardiere	Long-flowered Apple Berry" or "Climbing Blueberry" (evergreen climber), f. greenish yellow—Vic., N.S.W., and Tas.
,, longiflora Labillardiere var. fructu alba	"White-fruited Apple Berry" (evergreen climber), f. greenish yellow.

BOTANICAL NAME.	COMMON NAME AND DESCRIPTION.
Billardiera scandens Smith	"Climbing Apple Berry" (evergreen climber), f. pale yellow to purplish—Vic., N.S.W., Q'land, S. Aust, and Tas.
,, scandens Smith var. brachyantha	"Short-flowered Climbing Apple Berry" (evergreen climber), f. pale greenish yellow—Vic.
Blandfordia flammea Hooker	"Queensland Christmas Bells" (herbaceous perennial), f. yellow or orange and brown red—F. *Liliaceae*—N.S.W. and Q'land.
,, grandiflora R. Brown	"New South Wales Christmas Bells" (herbaceous perennial), f. red and yellowish—N.S.W.
,, marginata Herbert	"Tasmanian Christmas Bells," or "Gordon Lily" (herbaceous perennial), f. orange red—Tas.
,, nobilis Smith	"Christmas Bells," "Gosford Bells," or "Thimble Lily" (herbaceous perennial), f. brownish red and yellow—N.S.W.
Blechnum cartilagineum Swartz	"Dog's-tooth Fern" (perennial), F. *Filices*—Vic., N.S.W., and Q'land.
,, lævigatum Cavanilles	"Smooth Blechnum" (perennial)—N.S.W.
,, orientale Linnaeus	"Eastern Blechnum" (perennial)—Q'land, N. Aust., Polynesia, S. China, etc.
Blennodia alpestris F. v. Mueller	"Alpine Blennodia" (perennial), f. white or pink—F. *Cruciferae*—Vic. and N.S.W.
,, brevipes F. v. Mueller	"Short-podded Blennodia" (annual), f. white—Vic., N.S.W., S. and W. Aust.
,, cardaminoides F. v. Mueller	"Hag's Cabbage," or "Sand Rocket" annual), f. white, F. *Cruciferae*—Vic., N.S.W., Q'land, and S. Aust.
,, curvipes F. v. Mueller	"Curve-podded Blennodia" (annual), f. yellow—Vic., N.S.W., and S. Aust.
,, lasiocarpa F. v. Mueller	"Weombun Woombun"* (annual), f. white or pink—Vic., N.S.W., Q'land, and S. Aust.
,, nasturtioides Bentham	"Mosquito Cress," (annual), f. yellow—Vic., N.S.W., Q'land, and S. Aust.
,, trisecta Bentham	"Desert Blennodia" (undershrub), f. white—Vic., N.S.W., Q'land, S. and W. Aust.
Boerhaavia diffusa Linnaeus	"Spreading Hog-weed," or "Koo-jo"* (perennial)—F. *Nyctagineae*—Vic., N.S.W., Q'land, N., S., and W. Aust., Asia, and Africa.
Boronia algida F. v. Mueller	"Alpine Boronia" (evergreen shrub), f. pink—F. *Rutaceae*—Vic. and N.S.W.
,, anemonifolia A. Cunningham	"Anemone-leaved Boronia" (evergreen shrub, 2 to 3 ft.), f. pink—Vic., N.S.W., Q'land, W. Aust., and Tas.
,, cœrulescens F. v. Mueller	"Bluish-flowered Boronia" (undershrub), f. bluish—Vic., N.S.W., S. and W. Aust.

Eucalyptus saligna—Willow Gum.

Callistemon lanceolatus—Lance-leaved Red Bottle Brush.

Eucalyptus macrandra—Shrubby Gum.

BOTANICAL NAME.	COMMON NAME AND DESCRIPTION.
Boronia crassipes Bartling	"Thick Boronia" (evergreen shrub), f. rose coloured —W. Aust.
,, crenulata Smith	"Scalloped-leaved Boronia (evergreen shrub, 1 to 4 ft., f. red—W. Aust.
,, cymosa Endlicher	"Cyme-flowered Boronia" (undershrub or shrub), f. rose coloured—W. Aust.
,, denticulata Smith	"Tooth-leaved Boronia" (evergreen shrub, 3 to 5 ft.), f. rose coloured—W. Aust.
,, elatior Bartling	"Tall Boronia" (evergreen shrub, 3 to 4 ft.), f. carmine—W. Aust.
,, filifolia F. v. Mueller	"Thread-leaved Boronia" (evergreen shrub), f. pink—Vic. and S. Aust.
,, floribunda Sieber	"Many-flowered Boronia" (evergreen shrub), f. pink—N.S.W.
,, Fraseri Hooker	"Fraser's Boronia" (evergreen shrub, 3 to 4 ft.) f. pink—N.S.W.
,, heterophylla F. v. Mueller	"Various-leaved Boronia" (evergreen shrub, 5 to 10 ft.), f. dark red—W. Aust.
,, ledifolia J. Gay	"Ledum-leaved Boronia" (evergreen shrub, 1 to 2 ft), f. red—N.S.W. and Q'land.
,, megastigma Nees	"Dark-flowered Scented Boronia" (evergreen shrub, 3 to 4 ft), f. maroon, purple, and yellow—W. Aust.
,, mollis A. Cunningham	"Soft Boronia" (evergreen shrub, 3 to 4 ft.), f. pink—N.S.W.
,, parviflora Smith	"Small-flowered Boronia," (evergreen shrub, 1 ft.), f. pink—Vic., N.S.W., Q'land, S. Aust. and Tas.
,, pilosa Labillardiere	"Hairy Boronia" (evergreen shrub), f. pink—Vic., N.S.W., and Tas.
,, pinnata Smith	"Feather-leaved Boronia" (evergreen shrub, 4 to 10 ft.), f. pink—Vic., N.S.W., Q'land, S. Aust., and Tas.
,, pinnata Smith var. alba	"White-flowered Feather-leaved Boronia" (evergreen shrub), f. white.
,, polygalifolia Smith	"Polygala-leaved Boronia" (evergreen shrub, 1 to 2 ft), f. pink—Vic., N.S.W., Q'land, S. Aust. and Tas.
,, rhomboidea Hooker	"Clyde River Boronia" (evergreen shrub), f. pink—N.S.W. and Tas.
,, serrulata Smith	"Pork Jackson Fairy Rose," or "Sydney Rock Rose" (evergreen shrub, 3 to 4 ft.), f. deep rose—N.S.W..
,, spathulata Lindley	Battledore-leaved Boronia" (evergreen shrub, 1 to 3 ft.—f. rose coloured—W. Aust.
,, tetrandra Labillardiere	"Bush of the Desert" (evergreen shrub, 2 to 4 ft.), f. pale purple—W. Aust.

BOTANICAL NAME.	COMMON NAME AND DESCRIPTION.
Borya nitida Labillardiere	"Mount Margaret Lily (herbaceous perennial)—F. *Liliaceae*—W. Aust.
Bosistoa sapindiformis F. v. Mueller	"Union Nut," or "Towra"* (evergreen tree, 20 to 30 ft.), f. white—F. *Rutaceae*—N.S.W. and Q'land.
Bossiæa bracteosa F. v. Mueller	"Bracted Sun Bush" (evergreen shrub, 1 to 2 ft.), f. yellow and brown—F. *Leguminosae*—Vic.
,, buxifolia A. Cunningham	"Box-leaved Sun Bush" (evergreen shrub, 2 ft.), f. yellowish—Vic., N.S.W., and Q'land.
,, cinerea R. Brown	"Australian Sun Bush" (evergreen shrub, 2 to 3 ft.), f. yellow and brown—Vic., N.S.W., S. Aust., and Tas.
,, cordigera Bentham	"Heart-shape-leaved Sun Bush," or "Tasmanian Veteh-bush" (evergreen shrub, 1 ft.) f. yellow and brown—Vic. and Tas.
,, ensata Sieber	"Sword-leaved Sun Bush" (evergreen shrub, 1 to 2 ft.), f. yellow and brown—Vic. N.S.W., and Q'land.
,, eriocarpa Bentham	"Woolly-fruited Sun Bush" (evergreen shrub, 1 to 2 ft.), f. reddish—W. Aust.
,, foliosa A. Cunningham	"Leafy Sun Bush" (evergreen shrub), f. yellow and orange—Vic. and N.S.W.
,, heterophylla Ventenat	"Various-leaved Sun Bush" (evergreen shrub, 2 to 3 ft.), f. yellow and brown—Vic., N.S.W., and Q'land.
,, kiamensis Bentham	"Kiama Sun Bush" (evergreen shrub), f. yellow and brown—N.S.W.
,, lentieularis Sieber	"Lentil-like Sun Bush" (evergreen shrub), f. yellowish—N.S.W.
,, linophylla R. Brown	"Flax-leaved Sun Bush" (evergreen shrub, 2 to 6 ft.), f. orange and purple—W. Aust.
,, microphylla Smith	"Small-leaved Sun Bush" (evergreen shrub, 2 to 3 ft.), f. yellow and brown—Vic. and N.S.W.
,, prostrata R. Brown	"Trailing Sun Bush" (evergreen shrub), f. yellow and brown—Vic., N.S.W., Q'land, S. Aust., and Tas.
,, rhombifolia Sieber	"Rhomboid-leaved Sun Bush (evergreen shrub, 3 to 5 ft.), f. yellow and brown—N.S.W. and Q'land.
,, riparia A. Cunningham	"River-bank Sun Bush" (evergreen shrub, 1 to 3 ft.), f. yellow and brown—Vic., N.S.W., and S. Aust.
,, rufa R. Brown	"Reddish Sun Bush" (evergreen shrub, 3 to 5 ft.), f. reddish—W. Aust.
,, scolopendria Smith	"Plank Plant" (evergreen shrub, 4 to 8 ft.), f. yellow and brown—N.S.W.
,, Stephensoni F. v. Mueller	"Stephenson's Sun Bush" (evergreen shrub, 3 ft.), f. yellow and brown—N.S.W.
,, Walkeri F. v. Mueller	"Walker's Sun Bush" (evergreen shrub, 2 to 3 ft.), f. yellow and brown—N.S.W. and S. Aust.

Olearia argophylla—Australian Musk Tree.

Acacia Farnesiana—Sponge Tree

BOTANICAL NAME.	COMMON NAME AND DESCRIPTION.
Botrychium Lunaria Swartz	"Common Moonwort," "Moon Fern," or "Lunary" (perennial)—F. *Filices*—Vic., N.S.W., Tas., Europe, etc.
,, ternatum Swartz	"Ternate Moonwort," or "Grape Fern" (perennial)—Vic., N.S.W., Q'land, Tas., New Zeal., Asia, etc.
Bowenia spectabilis Hooker	"Chiroo"* (perennial)—F. *Cycadaceae*—Q'land.
Brachycome angustifolia A. Cunningham	"Narrow-leaved Australian Daisy" (herbaceous perennial) f. white or bluish—F. *Compositae*—Vic., N.S.W., and Tas.
,, basaltica F. v. Mueller	"Australian Rock Daisy" (herbaceous perennial), f. white or bluish—Vic., N.S.W., Q'land and S. Aust.
,, calocarpa F. v. Mueller	"Beautiful-fruited Australian Daisy" (herbaceous perennial), f. white—Vic., N.S.W., and S. Aust.
,, cardiocarpa F. v. Mueller	"Australian Water Daisy" (herbaceous perennial), f. white and violet—Vic., N.S.W., S. Australia, and Tas.
,, chrysoglossa F. v. Mueller	"Golden Australian Daisy" (herbaceous perennial), f. yellow—Vic., N.S.W., and S. Aust.
,, ciliaris Lessing	"Australian Fringe Daisy" (herbaceous perennial), f. white—Vic., N.S.W., Q'land, S. and W. Aust., and Tas.
,, collina Bentham	"Hill Australian Daisy" (annual)—Vic., N.S.W., S. and W. Aust.
,, debilis Sonder	"Slender Australian Daisy" (annual), f. pale bluish—Vic., N.S.W., and S. Aust.
,, decipiens Hooker	"Wild Grass Daisy" (herbaceous perennial), f. white—Vic., N.S.W., Q'land, S. Aust., and Tas.
,, diversifolia Fischer and Meyer	"Various-leaved Australian Daisy" (annual), f. white—Vic., N.S.W., Q'land, S. Aust., and Tas.
,, goniocarpa Sonder and F. v. Mueller	"Angle-fruited Australian Daisy" (annual)—Vic., N.S.W., S. and W. Aust.
,, graminea F. v. Mueller	"Grass-like Australian Daisy (herbaceous perennial), f. white and violet—Vic., N.S.W., Q'land, S. Aust., and Tas.
,, heterodonta De Candolle	"Various-toothed Australian Daisy" (herbaceous perennial), f. white or bluish—Vic. and N.S.W.
,, iberidifolia Bentham	"Swan River Daisy" (annual) f, blue—N. and W. Aust.
,, melanocarpa Sonder and F. v. Mueller	"Black-fruited Australian Daisy" (herbaceous perennial)—Vic., N.S.W., Q'laud, and S. Aust.
,, multifida De Candolle	"Purple Mountain Daisy" (herbaceous perennial), f. purple—Vic., N.S.W., and Q'land.
,, nivalis F. v. Mueller	"Snowy Australian Daisy," or "Moonlight Daisy" (herbaceous perennial), f. white—Vic. and N.S.W.

BOTANICAL NAME.	COMMON NAME AND DESCRIPTION.
Botrychium	"Thick-winged Australian Daisy" (annual), f. white or bluish—Vic., N.S.W., Q'land, S. and W. Aust.
,, pachyptera Turczaninow	
,, ptychocarpa F. v. Mueller	"Broad-fruited Australian Daisy" (annual), f. white or bluish—Vic. and N.S.W.
,, radicans Steetz	"Rooting Australian Daisy" (herbaceous perennial), f. white—Vic., N.S.W., and Tas.
,, scapiformis De Candolle	"Stalked Australian Daisy" (herbaceous perennial), f. white or bluish—Vic., N.S.W., Q'land and Tas.
,, scapigera De Candolle	"Bogon Bogon"* or "Tufted Australian Daisy" (herbaceous perennial), f. white—Vic., N.S.W., and Tas.
,, stricta De Candolle	"Erect Australian Daisy" (herbaceous perennial), f. pale blue—Vic., N.S.W., and Tas.
,, trachycarpa F. v. Mueller	"Rough-fruited Australian Daisy" (herbaceous perennial), f. white or bluish—Vic., N.S.W., Q'land, and S. Aust.
Brachyloma ciliatum Bentham	"Fringe-leaved Light of the Glen" (evergreen shrub. 1 to 3 ft.), f. white—F. *Epacrideae*—Vic., S. Aust., and Tas.
,, daphnoides Bentham	"Daphne-like Light of the Glen" (evergreen shrub, 1 to 3 ft.), f. white—Vic., N.S.W., Q'land, S. Aust., and Tas.
,, depressum Bentham	"Spreading Light of the Glen" (evergreen shrub, 1 to 2 ft.), f. whitish—Vic. and Tas.
,, ericoides Sonder	"Heath-like Light of the Glen" (evergreen shrub, 1 to 2 ft.), f. reddish—Vic., N.S.W., and S. Aust.
Brachysema lanceolatum Meissner	"Lance-leaved Swan River Red Pea-flower Bush" (evergreen shrub, 3 to 5 ft), f. red, F. *Leguminosae*—W. Aust.
,, subcordatum Bentham	"Heart-shape-leaved Red Pea-flower Bush" (evergreen shrub, 1 to 2 ft.), f. red—W. Aust.
,, undulatum Ker	"Wave-leaved Pea-flower Bush" (evergreen shrub, 3 ft.), f. deep violet-maroon—W. Aust.
Brasenia peltata Pursh	"Water Shield" (aquatic), f. dull purple—F. *Nymphaeaceae*—Vic., N.S.W., Q'land, Asia, and America.
Brassaia actinophylla Endlicher	"Queensland Umbrella Tree" or "Pinankaral"* (evergreen tree, 20 to 40 ft)—F. *Araliaceae*—Q'land.
Bridelia exaltata F. v. Mueller	"Spear-poison Plant" (evergreen tree, 90 to 100 ft)—F. *Euphorbiaceae*—N.S.W. and Q'land.
Bromus arenarius Labillardiere	"Barley Grass," "Sea-side Brome Grass," or Wild Oats" (annual)—F. *Gramineae*—Vic., N.S.W., Q'land., S. and W. Aust., and N. Zeal.
Brucea sumatrana Roxburgh	"Sumatra Bruce-tree" (evergreen tree, 20 ft.), f. dark purple—F. *Simarubeae*—Q'land, N. Aust., and Asia.

Grevillea Hilliana—White Yiel Yiel.

Acacia longifolia (variety *Sophoræ*)– Coast Wattle.

Ficus macrophylla—Moreton Bay Fig-tree.

BOTANICAL NAME.	COMMON NAME AND DESCRIPTION.
Bruguiera Rheedii Blume	"Harpoon-handle Tree," Orange Mangrove," or "Bambir"* (evergreen tree)—F. *Rhizophoreae*—Q'land, N. Aust., and Asia.
Brunonia australis Smith	"Ladies' Blue Button" (herbaceous perennial), f. blue —F. *Goodenovieae*—Vic., N.S.W., Q'land, S. and W. Aust., and Tas.
Bryonia laciniosa Linnaeus	"Torn-leaved Bryony" (herbaceous perennial), f. greenish yellow — F. *Cucurbitaceae* — N.S.W., Q'land. N. Aust., Asia, and Africa.
Buckinghamia celsissima F. v. Mueller	"Lofty Buckinghamia," or "Ivory Curl-flower" (evergreen tree, 60 to 80 ft.), f. white—F. *Proteaceae* —Q'land.
Bulbine bulbosa Haworth	"Australian Onion or Leek," "Wild Onion," or "Wild Yam" (bulbous-rooted perennial), f. yellow—F. *Liliaceae*—Vic., N.S.W., Q'land, S. Aust., and Tas. (Reputed poisonous, or injurious to stock.)
,, semibarbata Haworth	"Bearded Australian Onion or Leek" (bulbous-rooted perennial), f. yellow—Vic., N.S.W., Q'land, S. and W. Aust., and Tas. (Reputed poisonous, or injurious to stock.)
Bulbophyllum argyropus Reichenbach fil	"Reichenbach's Bulb-leaf Orchid" (epiphyte)—F. *Orchideae*—N.S.W.
,, aurantiacum F. v. Mueller	"Orange-colored Bulb-leaf Orchid" (epiphyte), f. orange-colored—N.S.W. and Q'land.
,, Baileyi F. v. Mueller	"Bailey's Bulb-leaf Orchid" (epiphyte), f. white and purple—Q'land.
,, Bowkettæ Bailey	"Miss Bowkett's Bulb-leaf Orchid" (epiphyte), f. greenish-yellow and purple—Q'land.
,, clavigerum Fitzgerald	"Clubbed Bulb-leaf Orchid" (epiphyte), f. dull yellow and purple—Q'land.
,, Elisæ F. v. Mueller	"Elisa's Bulb-leaf Orchid" (epiphyte), f. green and brownish—N.S.W. and Q'land.
,, exiguum F. v. Mueller	"Small Bulb-leaf Orchid" (epiphyte), f. yellow—N.S.W. and Q'land.
,, Lichenastrum F. v. Mueller	"Lichen-like Bulb-leaf Orchid" (epiphyte), f. dingy-white, with red lines—Q'land.
,, minutissimum F. v. Mueller	"Minute Bulb-leaf Orchid" (epiphyte), f. reddish—N.S.W. and Q'land.
,, Prenticei F. v. Mueller	"Prentice's Bulb-leaf Orchid" (epiphyte), f. pale pink and yellow—Q'land.
,, punctatum Fitzgerald	"Spotted Bulb-leaf Orchid" (epiphyte), f. dull yellow and red-brown—Q'land.
,, purpurascens Bailey	"Purple Bulb-leaf Orchid" (epiphyte), f. purplish—Q'land.
,, Shepherdi F. v. Mueller	"Shepherd's Bulb-leaf Orchid" (epiphyte), f. white—N.S.W. and Q'land.

BOTANICAL NAME.	COMMON NAME AND DESCRIPTION.
Burchardia umbellata R. Brown	"Australian Colchicum" (herbaceous perennial), f. white—F. *Liliaceae*—Vic., N.S.W., Q'land, S. and W. Aust., and Tas.
Burmannia disticha Linnaeus	"Blue Bugles" (perennial), f. deep blue—F. *Burmanniaceae*—N.S.W., Q'land, N. Aust., and Asia.
Burnettia cuneata Lindley	"Wedge-leaved Burnett Orchid" (terrestrial orchid), f. reddish-brown and white—F. *Orchideae*—Vic. and Tas.
Bursaria Pantoni Guilfoyle	"Panton's Box Olive Wood" (evergreen tree, 37 to 45 ft.), f. white—F. *Pittosporeae*—Vic. and S. Aust.
,, spinosa Cavanilles	"Prickly Box Olive Wood," or "Tasmanian Christmas Tree" (evergreen shrub or tree, 10 to 30 ft.), f. white—Vic., N.S.W., Q'land, S. and W. Aust., and Tas.
Bursera australasica Bailey	"Carrot-wood" of Eumundi (evergreen tree, 30 to 40 ft.)—F. *Burseraceae*—Q'land.
Burtonia scabra R. Brown	"Burton's Pea Bush" (evergreen shrub, 2 ft.), f. purple—F. *Leguminosae*—W. Aust.
Cæsalpinia nuga Aiton	"Nuga Brasiletto" (evergreen climber), f. yellow—F. *Leguminosae*—Q'land, Asia, and Polynesia.
,, sepiaria Roxburgh	"Hedge Caesalpinia," or "Mysore Thorn" (evergreen climber), f. yellow—Q'land and Asia.
Cæsia parviflora R. Brown	"Small-flowered Caesia" (tuberous-rooted perennial), f. bluish-white—F. *Liliaceae*—Vic., N.S.W., Q'land, S. Aust., and Tas.
,, vittata R. Brown	"Bright Blue Grass Lily," or "Blue Stars" (tuberous-rooted perennial), f. blue—Vic., N.S.W., Q'land, S. Aust., and Tas.
Cakile maritima Scopoli	"Sea Rocket" (annual), f. pale purple—F. *Cruciferae*—Vic., N.S.W., S. Aust., Tas., Europe, etc.
Caladenia Cairnsiana F. v. Mueller	"Cairns's Gland Flower Orchid," or "Glory of the Heath" (terrestrial orchid), f. cream, greenish, and purple—F. *Orchideae*—Vic., S. and W. Aust.
,, carnea R. Brown	"Pink Gland Flower Orchid," or "Glory of the Heath" (terrestrial orchid), f. pink—Vic., N.S.W., Q'land, S. Aust., and Tas.
,, carnea R. Brown var. alba	"White Gland Flower Orchid" (terrestrial orchid), f. white—Vic.
,, cœrulea R. Brown	"Blue Gland Flower Orchid," or "Glory of the Heath" (terrestrial orchid), f. blue—Vic., N.S.W., Q'land, S. Aust., and Tas.
,, congesta R. Brown	"Love of the Lakes Orchid," or "Glory of the Heath" (terrestrial orchid), f. pink and purple—Vic., N.S.W., and Tas.
,, deformis R. Brown	"Blue Orchid," or "Glory of the Heath" (terrestrial orchid), f. blue—Vic., N.S.W., Q'land, S. Aust., and Tas.

Rhodamnia argentea—Silver-leaved Myrtle.

Ficus rubiginosa—Port Jackson Fig-tree.

BOTANICAL NAME.	COMMON NAME AND DESCRIPTION.
Caladenia deformis R. Brown var. alba	"White-flowered Glory of the Heath" (terrestrial orchid), f. white—Vic.
,, discoidea Lindley	"Pale-flowered Glory of the Heath" (terrestrial orchid)—Vic. and W. Aust.
,, fimbriata Reichenbach fil	"Fringed Gland Flower Orchid," or "Glory of the Heath" (terrestrial orchid), f. reddish and cream—Vic., S. and W. Aust.
,, latifolia R. Brown	"Broad-leaved Gland Flower Orchid," or "Glory of the Heath" (terrestrial orchid), f. pink—Vic., N.S.W., Q'land, S. and W. Aust., and Tas.
,, latifolia R. Brown var. alba	"White-flowered Broad-leaved Caladenia," or "Glory of the Heath" (terrestrial orchid), f. white—Vic.
,, Menziesii R. Brown	"Menzies' Gland Flower Orchid," or "Glory of the Heath' (terrestrial orchid), f. white, pink, and crimson—Vic., S. and W. Aust., and Tas.
,, Menziesii R. Brown var. alba	"Menzies' White Caladenia" (terrestrial orchid), f. white—Vic.
,, Nortoni F. v. Mueller	"Norton's Caladenia" (terrestrial orchid)—N.S.W.
,, Patersoni R. Brown	"Paterson's Caladenia," or "Spider Orchid" (terrestrial orchid), f. white, reddish, green, and pale yellow—Vic., N.S.W., Q'land, S. and W. Aust., and Tas.
,, suaveolens Reichenbach fil	"Sweet-smelling Gland Flower Orchid," or "Glory of the Heath" (terrestrial orchid), f. reddish and purple-brown—Vic., N.S.W., and Tas.
,, testacea R. Brown	"Australian Shell Orchid" (terrestrial orchid), f. pale crimson and white—Vic., N.S.W., and Tas.
Calamus australis Martius	"Australian Lawyer Palm," "Green Rattan," or "Climbing Lawyer Palm" (palm)—F. *Palmae*—Q'land.
,, caryotoides A. Cunningham	"Ground Palm," or "Barron River Needle Palm" (palm)—Q'land.
,, jaboolum Bailey	"Black Needle Palm," "Black Rattan," or "Jaboolum"* (palm)—Q'land.
,, moti Bailey	"Moti Cane," or "Barron River Lawyer Palm" (palm)—Q'land.
,, Muelleri Wendland and Drude	"Tall Climbing Lawyer Cane Palm" (palm)—N.S.W. and Q'land.
Calandrinia balonnensis Lindley	"Periculia"* (perennial), f. purple—F. *Portulaceae*—N.S.W., Q'land, N. and S. Aust.
,, calyptrata Hooker fil	"Veiled Rock Purslane" (annual), f. pink—Vic., N.S.W., Q'land, S. and W. Aust., and Tas.
,, corrigioloides F. v. Mueller	"Wimmera River Rock Purslane" (annual), f. pink—Vic., N.S.W., S. and W. Aust.

BOTANICAL NAME.	COMMON NAME AND DESCRIPTION.
Calandrinia pusilla Lindley	"Small Rock Purslane" (annual), f. pink—Vic., N.S.W., Q'land, S. and W. Aust.
,, pygmæa F. v. Mueller	"Dwarf Rock Purslane" (annual), f. white)—Vic., N.S.W., S. and W. Aust.
,, volubilis Bentham	"Twining Rock Purslane" (annual), f. pink—Vic., N.S.W., Q'land, S. and W. Aust.
Calanthe veratrifolia R. Brown	"November Lily Orchid" (terrestrial orchid), f. white —F. *Orchideae*—N.S.W., Q'land, East Indies, and Malaya.
Caleana major R. Brown	"Large Caleana," or "Cockatoo Orchid" (terrestrial orchid), f. dark purplish—F. *Orchideae*—Vic., N.S.W., Q'land, and Tas.
,, minor R. Brown	"Small Caleana" (terrestrial orchid), f. brown—N.S.W. and Tas.
,, Sullivani F. v. Mueller	"Sullivan's Caleana" (terrestrial orchid)—Vic.
Calectasia cyanea R. Brown	"Metallic Blue Spike Flower" (perennial), f. metallic blue—F. *Juncaceae*—Vic., S. and W. Aust.
Callicarpa cana Linnaeus	"Urn-fruit Bush," or "Beautiful Berry Bush" (evergreen shrub, 3 ft.), f. purplish—F. *Verbenaceae*—Q'land, N. Aust., and Trop. Asia.
,, pedunculata R. Brown	"Bead-berry" (evergreen shrub, 3 to 4 ft.), f. purplish or lilac—N.S.W., Q'land, and Malaya.
Callicoma serratifolia Andrews	"Sydney Beech," or "Botany Bay Black Wattle" (evergreen tree, 20 to 40 ft.), f. yellowish—F. *Saxifrageae*—N.S.W. and Q'land.
Callistemon brachyandrus Lindley	"Short-stamened Bottle Brush" (evergreen shrub, 12 to 15 ft.), f. deep red—F. *Myrtaceae*—Vic., N.S.W., and S. Aust.
,, coccineus F. v. Mueller	"Pale Red Bottle Brush" (evergreen shrub, 5 to 8 ft.), f. pale red—Vic., N.S.W., and S. Aust.
,, coccineus F. v. Mueller var. splendens	"Brilliant Bottle Brush" (evergreen shrub, 5 to 8 ft.)
,, lanceolatus De Candolle	"Lance-leaved Red Bottle Brush" (evergreen shrub, 10 to 15 ft.), f. red—Vic., N.S.W., and Q'land.
,, lanceolatus De Candolle var. acuminatus	"Pointed-leaved Bottle Brush" (evergreen shrub), f. red.
,, lanceolatus De Candolle var. excelsus	"Tall Lance-leaved Red Bottle Brush" (evergreen shrub), f. red—N.S.W.
,, linearis De Candolle	"Narrow-leaved Bottle Brush" (evergreen shrub, 5 to 10 ft.), f. red—Vic. and N.S.W.
,, phœniceus Lindley	"Large Red Bottle Brush" (evergreen shrub, 6 to 10 ft.), f. red—W. Aust.
,, pinifolius De Candolle	"Pine-leaved Bottle Brush" (evergreen shrub, 6 ft.), f. yellowish—N.S.W.

Tarrietia actinodendron—Staveswood.

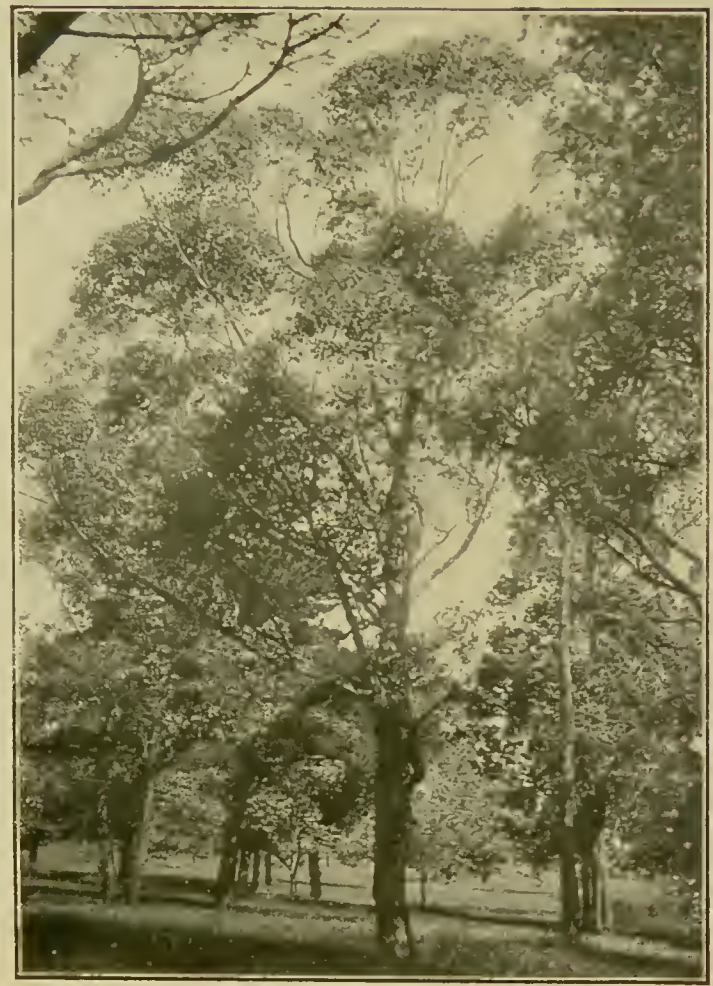

Eucalyptus diversicolor—Karri Gum.

Pittosporum undulatum—Victorian Laurel.

BOTANICAL NAME.	COMMON NAME AND DESCRIPTION.
Callistemon pityoides Miquel	"Pine-like Bottle Brush" (evergreen shrub), f. yellowish—Vic., N.S.W., and Q'land.
,, rigidus R. Brown	"Stiff Bottle Brush" (evergreen shrub, 5 to 8 ft), f. red—N.S.W.
,, salignus De Candolle	"Willow-leaved Bottle Brush," or "Stonewood" (evergreen shrub or tree, 6 to 30 ft.), f. pale pink—Vic., N.S.W., Q'land, S. Aust., and Tas.
,, salignus De Candolle var. rosens	"Pink-flowered Willow-leaved Bottle Brush" (evergreen shrub), f. pink.
,, salignus De Candolle var. viridiflorus	"Green-flowered Bottle Brush" (evergreen shrub or tree, 8 to 30 ft.), f. greenish—Vic. and Tas.
,, speciosus De Candolle	"Showy Bottle Brush" (evergreen shrub or small tree, 10 to 20 ft.), f. red—W. Aust.
Callitriche Muelleri Sonder	"Mueller's Water Starwort" (perennial), f. greenish-white—F. *Halorageae*—Vic. and N.S.W.
,, verna Linnaeus	"Common Water Starwort," or "Water Fennel" (aquatic perennial), f. greenish—Vic., N.S.W., Q'land, S. and W. Aust., Tas., N.Z., Europe, etc.
Callitris calcarata R. Brown	"Black Murray Pine," or "Australian Redwood Pine" (evergreen tree, 60 to 90 ft.)—F. *Coniferae*—Vic., N.S.W., and Q'land.
,, columellaris F. v. Mueller	"Small-fruited Murray Pine," or "Cypress Pine" (evergreen tree, 50 to 70 ft.)—N.S.W. and Q'land.
,, cupressiformis Ventenat	"Victorian Cypress," or "Port Jackson Cypress Pine" (evergreen tree, 40 to 50 ft.)—Vic., N.S.W., Q'land, S. Aust., and Tas.
,, cupressiformis Ventenat var. tasmanica	"Oyster Bay Pine" (evergreen tree, 40 to 50 ft.)—Tas.
,, Gunnii Hooker fil	"Tasmanian Cypress Pine" (evergreen tree, 20 to 25 ft.)—Tas.
,, Macleayana F. v. Mueller	"Port Macquarie Pine," or "Australian Mountain Pine" (evergreen tree, 20 to 30 ft.)—N.S.W. and Q'land.
,, Muelleri Bentham and Hooker fil	"Mueller's Cypress Pine" (evergreen tree, 20 to 30 ft.)—N.S.W. and Q'land.
,, robusta R. Brown	"Great Murray Pine," "Murrumbidgee Pine," or "Lachlan Pine" (evergreen tree, 60 to 70 ft.)—Vic., N.S.W., Q'land, N., S., and W. Aust.
,, verrucosa R. Brown	"Mallee Pine," or "Warted Rock Pine" (evergreen tree, 60 to 90 ft.—Vic., N.S.W., Q'land, S. and W. Aust.
Calocephalus Brownii F. v. Mueller	"Australian Coast Garland Flower" (evergreen shrub, 1 to 2 ft.), f. white—F. *Compositae*—Vic., N.S.W., S. and W. Aust., and Tas.

BOTANICAL NAME.	COMMON NAME AND DESCRIPTION.
Calocephalus citreus Lessing	"Lemon-colored Australian Garland Flower" (herbaceous perennial), f. lemon—Vic., N.S.W., S. Aust., and Tas.
,, laeteus Lessing	"Milky Australian Garland Flower" (herbaceous perennial), f. milky-white—Vic., N.S.W., S. and W. Aust., and Tas.
,, Sonderi F. v. Mueller	"Sonder's Australian Garland Flower" (annual), f. yellow—Vic., N.S.W., Q'land, S. Aust., and Tas.
Calochilus campestris R. Brown	"Field Lip Orchid" (terrestrial orchid), f. dull purple and yellowish—F. *Orchideae*—Vic., N.S.W., Q'land, and Tas.
,, paludosus R. Brown	"Marsh Lip Orchid" (terrestrial orchid), f. purple and yellowish—N.S.W. and Q'land.
,, Robertsoni Bentham	"Robertson's Lip Orchid," or "Beardy Orchid" (terrestrial orchid), f. greenish, purple, and yellow—Vic., N.S.W., S. and W. Aust.
Calophyllum Inophyllum Linnaeus	"Tumana," "Dombra Tree," or "Poonay Oil-plant" (evergreen tree, 100 ft.), f. white—F. *Guttiferae*—Q'land, N. Aust., Asia, Africa, and Polynesia.
Calostemma luteum Sims	"Wilcannia Lily," or "Golden Clusters" (bulbous-rooted perennial), f. yellow—F. *Amaryllideae*—N.S.W., Q'land, and S. Aust.
,, purpureum R. Brown	"Purple-flowered Wilcannia Lily" (bulbous-rooted perennial), f. purple—Vic., N.S.W., and S. Aust.
Calothamnus ,, quadrifidus R. Brown	"Four-cleft Red Net Bush" (evergreen shrub, 6 to 8 ft.), f. crimson—F. *Myrtaceae*—W. Aust.
,, quadrifidus R. Brown var. acerosus Bentham	"Purple-flowered Net Bush" (evergreen shrub, 6 to 8 ft.)—W. Aust.
,, sanguineus Labillardiere	"Blood-colored Net Bush" (evergreen shrub, 6 to 12 ft.), f. red—W. Aust.
Calotis anthemoides F. v. Mueller	"Chamomile-like Calotis" (herbaceous perennial), f. whitish—F. *Compositae*—Vic. and N.S.W.
,, cuneifolia R. Brown	"Wedge-leaved Calotis" (herbaceous perennial), f. bluish or white—Vic,, N.S.W., Q'land, and S. Aust.
,, erinacea Steetz	"Hedge-hog Calotis" (herbaceous perennial), f. yellow—Vic., N.S.W., S. and W. Aust.
,, glandulosa F. v. Mueller	"Glandular-haired Calotis" (herbaceous perennial), f. bluish or white—Vic. and N.S.W.
,, hispidula F. v. Mueller	"Rough-hairy Calotis" (annual), f. yellow—Vic., N.S.W., Q'land, S. and W. Aust.
,, lappulacea Bentham	"Burr-headed Calotis" (herbaceous perennial), f. yellow—Vic., N.S.W., Q'land, S. and W. Aust.
,, microcephala Bentham	"Small-headed Calotis" (undershrub), f. yellow—Vic., N.S.W., Q'land, and S. Aust.

Myoporum acuminatum—Long-leaved Boobialo.

Grevillea asplenifolia—Spleenwort-leaved Grevillea.

Doryanthes Guilfoylei—Giant Queensland Spear Lily.

BOTANICAL NAME.	COMMON NAME AND DESCRIPTION.
Calotis plumulifera F. v. Mueller	"Feather-pappus Calotis" (annual), f. violet or white —Vic., N.S.W., Q'land, S. and W. Aust.
,, scabiosifolia Sonder and F. v. Mueller	"Scabious-leaved Calotis" (herbaceous perennial), f. white and lilac—Vic., N.S.W., Q'land, and S. Aust.
,, scapigera Hooker	"Scape-bearing Calotis" (herbaceous perennial), f. white—Vic., N.S.W., Q'land, N. and S. Aust.
Caltha introloba F. v. Mueller	"Alpine Australian Marigold" (herbaceous perennial), f. white—F. *Ranunculaceae*—Vic., N.S.W., and Tas.
Calythrix Sullivani F. v. Mueller	"Sullivan's Hair Cup Flower" (evergreen shrub, 2 to 6 ft.), f. white—F. *Myrtaceae*—Vic.
,, tetragona Labillardiere	"Hair Cup Flower," or "Fringe-Myrtle" (evergreen shrub, 2 to 8 ft.), f. pink—Vic., N.S.W., Q'land, S. and W. Aust., and Tas.
Candollea cuneiformis Labillardiere	"Wedge-leaved Candollea" (evergreen shrub, 3 to 5 ft.), f. yellow—F. *Dilleniaceae*—W. Aust.
Canthium lucidum Hooker and Arnott	"Shining-leaved Canthium" (evergreen tree, 20 to 30 ft.), f. white—F. *Rubiaceae*—N.S.W., Q'land, N. Aust., and Polynesia.
Capparis lasiantha R. Brown	"Woolly-flowered Australian Caper Plant," or "Wyjeelah"* (evergreen shrub), f. white—F. *Capparideae*—N.S.W., Q'land, N., S., and W. Aust.
,, Mitchelli Lindley	"Australian Wild Pomegranate Bush," "Mitchell's Caper Plant," or "Mallee Caper" (evergreen shrub, 4 to 6 ft.), f. white—Vic., N.S.W., Q'land, N. and S. Aust.
,, nobilis F. v. Mueller	"Noble Australian Caper Tree," or "Caper Orange" (evergreen shrub or tree), f. white—N.S.W., Q'land, and Norfolk Island.
Capsella australis Hooker fil	"Southern Shepherd's Purse" (annual), f. white—F. *Cruciferae*—Vic. and Tas.
,, pilosula F. v. Mueller	"Hairy Shepherd's Purse" (annual), f. white—Vic., N.S.W., and S. Aust.
,, procumbens Fries	"Procumbent Shepherd's Purse" (annual), f. white—Vic., N.S.W., S. and W. Aust., Tas., Europe, etc.
Cardamine dictyosperma Hooker	"Acrid Watercress Weed" (herbaceous perennial), f. white—F. *Cruciferae*—Vic., N.S.W., and Tas.
,, eustylis F. v. Mueller	"Prominent-styled Bitter Cress" (annual), f. white—Vic., N.S.W., Q'land, N. and S. Aust.
,, hirsuta Linnaeus	"Hairy Bitter Cress," or "Lamb's Cress" (annual), f. white—Vic., N.S.W., Q'land, S. and W. Aust., N.Z., Europe, etc.
,, laciniata F. v. Mueller	"Torn-leaved Bitter Cress" (herbaceous perennial), f. white—Vic., N.S.W., and S. Aust.
,, stylosa De Candolle	"Matangoa"* (herbaceous perennial), f. white—Vic., N.S.W., Q'land, Tas., and N.Z.

BOTANICAL NAME.	COMMON NAME AND DESCRIPTION.
Cardamine tenuifolia Hooker	"Slender-leaved Bitter Cress" (herbaceous perennial), f. white and pale lilac—Vic., N.S.W., and Tas.
Cardiospermum Halicacabum Linnaeus	"Balloon Vine," or "Heart-pea Climber" (annual), f. white—F. *Sapindaceae*—Q'land, N. Aust., Asia, Africa, and America.
Carex acicularis Boott	"Mount Hotham Sedge Grass" (perennial) — F. *Cyperaceae*—Vic., N.S.W., Tas., and N.Z.
,, acuta Linnaeus	"Slender-spiked Sedge Grass" (perennial)—Vic., N.S.W., Q'land, Europe, Asia, and America.
,, alsophila F. v. Mueller	"Grove-loving Sedge Grass" (perennial)—Vic.
,, breviculmis R. Brown	"Short-culmed Sedge Grass" (perennial) — Vic., N.S.W., S. Aust., Tas., N.Z., etc.
,, Brownii Tuckerman	"Brown's Sedge Grass" (perennial)—Vic., N.S.W., and Q'land.
,, Buxbaumii Wahlenberg	"Buxbaum's Sedge Grass" (perennial)—Vic., N.S.W., Europe, Asia, and America.
,, canescens Linnaeus	"Hoary Sedge Grass" (perennial)—Vic., N.S.W., Europe, Asia, and America.
,, cephalotes F. v. Mueller	"Marsh Sedge Grass" (perennial)—Vic. and N.S.W.
,, chlorantha R. Brown	"Green-flowered Sedge Grass" (perennial)—Vic., N.S.W., S. Aust., and Tas.
,, declinata Boott	"Curved Sedge Grass" (perennial)—Vic., N.S.W., and Q'land.
,, echinata Murray	"Hedge-hog Sedge Grass" (perennial)—Vic. and N.S.W.
,, Gunniana Boott	"Gunn's Sedge Grass" (perennial)—Vic., N.S.W., S. Aust., and Tas.
,, hypandra F. v. Mueller	"Grove Sedge Grass" (perennial)—Vic. and N.S.W.
,, inversa R. Brown	"Inverted-flowered Sedge Grass" (perennial)—Vic., N.S.W., Q'land, S. and W. Aust., Tas., and N.Z.
,, longifolia R. Brown	"Long-leaved Sedge Grass" (perennial)—Vic., N.S.W., Q'land, and Tas.
,, paniculata Linnaeus	"Close-spiked Sedge Grass," "Hassock Grass," or "Tupak Grass" (perennial)—Vic., N.S.W., Q'land, S. and W. Aust., N.Z., Europe, and Asia.
,, Pseudo-Cyperus Linnaeus	"False Galingale Rush" (perennial)—Vic., N.S.W., Q'land, S. and W. Aust., N.Z., Europe, etc.
,, pumila Thunberg	"Dwarf Sedge Grass" (perennial)—Vic., N.S.W., Q'land, S. Aust., Tas., N.Z., Asia, and S. America.
,, tereticaulis F. v. Mueller	"Round-stemmed Sedge Grass" (perennial)—Vic., N.S.W., S. and W. Aust., and Tas.
,, vulgaris Fries var. Gaudichaudiana	"Gaudichaud's Sedge Grass" (perennial) — Vic., N.S.W., Q'land, S. Aust., Tas., and N.Z.

Alsophila excelsa—Norfolk Island Tree Fern.

Notelaea microcarpa Small-fruited Notelaea.

Hemicyclia sepiaria—Burren Burren.

BOTANICAL NAME.	COMMON NAME AND DESCRIPTION.
Careya australis F. v. Mueller	"Cockatoo Apple," or "Barror"* (evergreen tree, 30 to 40 ft.), f. white—F. *Myrtaceae*—Q'land and N. Aust.
Carissa ovata R. Brown	"Black Lime Bush" (evergreen shrub, 3 to 6 ft.), f. white—F. *Apocynaceae*—N.S.W., Q'land, N. and S. Aust.
Carpha alpina R. Brown	"Alpine Carpha" (perennial)—F. *Cyperaceae*—Vic., N.S.W., Tas., and N.Z.
Caryota Rumphiana Martius	"Malay or Somerset Great-leaf Palm" (palm)—F. *Palmae*—Q'land and Malaya.
Cassia artemisoides Gaudichaud	"Old Man Senna Bush" (evergreen shrub), f. yellow—F. *Leguminosae*—Vic., N.S.W., Q'land, N., S., and W. Aust.
,, australis Sims	"Southern Cassia" (evergreen shrub, 5 to 8 ft.), f. yellow—Vic., N.S.W., Q'land, and N. Aust.
,, Brewsteri F. v. Mueller	"Queensland Laburnum," or "Cigar Cassia" (evergreen tree, 30 to 40 ft.), f. yellow—N.S.W. and Q'land.
,, Brewsteri var. sylvestris	"Forest Cassia" (evergreen tree, 30 to 50 ft.), f yellow—Q'land.
,, circinata Bentham	"Curl-podded Cassia" (evergreen shrub, 3 to 5 ft.), f. yellow—N.S.W., Q'land, and S. Aust.
,, desolata F. v. Mueller	"Rock Cassia" (evergreen shrub, 3 to 5 ft.), f. yellow—Vic., N.S.W., Q'land, N., S., and W. Aust.
,, eremophila A. Cunningham	"Desert Cassia" (evergreen shrub, 6 to 12 ft.), f. yellow—Vic., N.S.W., Q'land, N., S., and W. Aust.
,, lævigata Willdenow	"Golden Glory Bush" (evergreen shrub, 4 to 6 ft.), f. yellow—N.S.W., Q'land, and Trop. America.
,, mimosoides Linnaeus	"Mimosa-like Cassia" (herbaceous perennial), f. yellow—N.S.W., Q'land, N. Aust., Asia, Africa, and America.
,, phyllodinea R. Brown	"Small-leaved Cassia" (evergreen shrub, 4 to 6 ft.), f. yellow—Vic., N.S.W., Q'land, and S Aust.
,, pruinosa F. v. Mueller	"Frosty Cassia" (evergreen shrub, 4 to 8 ft.), f. yellow—N.S.W., Q'land, N. and S. Aust.
,, Sophera Linnaeus	"Sophera Senna" (evergreen shrub, 8 to 10 ft.), f. yellow—N.S.W., Q'land, N. and S. Aust., and Asia.
,, Sturtii R. Brown	"Sturt's Cassia" (evergreen shrub, 3 to 6 ft.), f. yellow—Vic., N.S.W., Q'land, S. and W. Aust.
Cassinia aculeata R. Brown	"Sharp-pointed Leaved Cassinia" (evergreen shrub, 4 to 6 ft.), f. white—F. *Compositae*—Vic., N.S.W., S. Aust., and Tas.
,, arcuata R. Brown	"Bow-shaped Cassinia," or "Doncaster Flower Broom Bush" (evergreen shrub, 5 to 6 ft.), f. pale brown—Vic., N.S.W., S. and W. Aust.
,, aurea R. Brown	"Golden Cassinia" (evergreen shrub, 4 ft.), f. golden—N.S.W.

BOTANICAL NAME.	COMMON NAME AND DESCRIPTION.
Cassinia lævis R. Brown	"Wild Rosemary" (evergreen shrub, 4 to 5 ft.), f. white—N.S.W., Q'land, and S. Aust.
,, longifolia R. Brown	"Mountain Daisy Bush" (evergreen shrub, 3 to 6 ft.), f. white—Vic., N.S.W., Q'land, and Tas.
,, quinquefaria R. Brown	"Five-rowed Wild Rosemary" (evergreen shrub, 4 to 5 ft.), f. pale yellowish—Vic., N.S.W., and Q'land.
,, spectabilis R. Brown	"Showy Cassinia" (evergreen shrub, 3 to 5 ft.), f. pale yellow—Vic., S. Aust., and Tas.
,, Theodori F. v. Mueller	"Heath-like Cassinia" (evergreen shrub, 3 to 6 ft.), f. reddish-brown—N.S.W.
Cassytha glabella R. Brown	"Smooth Scrub Vine," or "Dodder Laurel Vine" (leafless parasite), f. white—F. *Laurineae*—Vic., N.S.W., Q'land, S. and W. Aust., and Tas.
,, melantha R. Brown	"Common Scrub Vine," or "Dodder-Laurel Vine" (leafless parasite), f. blackish—Vic., N.S.W., S. and W. Aust., and Tas.
,, paniculata R. Brown	"Panicle-flowered Scrub Vine" (leafless parasite), f. white—Vic., N.S.W., and Q'land.
,, phæolasia F. v. Mueller	"Slender Scrub Vine" (leafless parasite), f. white—Vic. and N.S.W.
,, pubescens R. Brown	"Downy Scrub Vine," or "Dodder Laurel Vine" (leafless parasite), f. white—Vic., N.S.W., Q'land, S. and W. Aust., and Tas.
Castanospermum australe A. Cunningham	"Moreton Bay Chestnut," "Australian Bean Tree," or "Bogum"* (evergreen tree, 40 to 60 ft.), f. orange—F. *Leguminosae*—N.S.W. and Q'land. (Reputed poisonous and injurious to stock.)
Castanospora Alphandi F. v. Mueller	"Goo-goo"* (evergreen tree, 30 to 40 ft.)—F. *Sapindaceae*—N.S.W. and Q'land.
Casuarina Cunninghamiana Miquel	"Fire Oak" of Queensland, "Scrub She-oak," or "River Oak" (evergreen tree, 30 to 50 ft.), f. reddish-brown—F. *Casuarineae*—N.S.W. and Q'land.
,, distyla Ventenat	"Stunted She-oak" (evergreen shrub, 10 ft.), f. reddish-brown—Vic., N.S.W., S. and W. Aust., and Tas.
,, distyla var. paludosa	"Australian Swamp Oak" (evergreen shrub, 10 to 20 ft.), f. reddish-brown—Vic. and N.S.W.
,, equisetifolia Forster	"Horse-tail She-oak," or "Sheac"* (evergreen tree, 50 to 150 ft.), f. reddish—N.S.W., Q'land, N. Aust., Asia, and Africa.
,, Fraseriana Miquel	"Fraser's She-oak" (evergreen tree, 10 to 20 ft.), f. reddish—W. Aust.
,, glauca Sieber	"Cassowary Tree," or "Belar"* (evergreen tree, 50 ft.), f. reddish—Vic., N.S.W., Q'land, and N. Aust.
,, lepidophloia F. v. Mueller	"Scaly-barked Sheac or She-oak" (evergreen tree, 30 ft.), f. reddish—Vic., N.S.W., and S. Aust.

Eucalyptus eugenioides—Broad-leaved Stringy-bark.

Eugenia Ventenatii—Drooping Tree Myrtle.

BOTANICAL NAME.	COMMON NAME AND DESCRIPTION.
Casuarina Luehmanni R. T. Baker	"Luehmann's She-oak" (evergreen tree, 20 to 30 ft.), f. reddish—Vic.
,, nana Sieber	"Dwarf She-oak" (evergreen shrub, 4 to 5 ft.), f. reddish—Vic. and N.S.W.
,, stricta Aiton	"Coast She-oak," "Australian Beef-wood," or "Shingle Oak" (evergreen tree, 30 to 60 ft.), f. reddish—Vic., N.S.W., S. and W. Aust., and Tas.
,, suberosa Otto and Dietrich	"Erect She-oak" (evergreen tree, 20 to 40 ft.), f. reddish—Vic., N.S.W., Q'land, S. Aust., and Tas.
,, torulosa Aiton	"Forest She-oak," or "Cassowary Tree" (evergreen tree, 50 to 70 ft.), f. reddish—N.S.W. and Q'land.
Caustis flexuosa R. Brown	"Australian Curly Wigs" (perennial)—F. *Cyperaceae*—Vic., N.S.W., Q'land, and N. Aust.
,, pentandra R. Brown	"Five-stamened Thread Rush" (perennial)—Vic., N.S.W., Q'land, S. Aust., and Tas.
,, restiacea F. v. Mueller	"Thread Rush" (perennial)—Vic. and N.S.W.
Cedrela Toona Roxburgh	"Australian Red Cedar," or "Toon Tree" of India (evergreen tree, 100 to 200 ft.), f. white or pink—F. *Meliaceae*—N.S.W., Q'land, and India.
Celastrus australis Harvey and F. v. Mueller	"Australian Staff Vine" (evergreen climber), f. yellowish-white—F. *Celastrineae*—Vic., N.S.W., and Q'land.
Celmisia longifolia Cassini	"Long-leaved Celmisia" (herbaceous perennial), f. white or pinkish—F. *Compositae*—Vic., N.S.W., Tas., and N.Z.
Centipeda Cunninghamii F. v. Mueller	"Erect Sneezeweed" (herbaceous perennial), f. yellowish—F. *Compositae*—Vic., N.S.W., Q'land, N., S., and W. Aust.
,, orbicularis Lourciro	"Snuff Plant," or "Sneezeweed" (herbaceous perennial), f. yellowish—Vic., N.S.W., Q'land, S. and W. Aust., Tas., N.Z., etc. (Reputed poisonous, and injurious to stock.)
,, thespidioides F. v. Mueller	"Desert Sneezeweed" (herbaceous perennial), f. yellowish—Vic., N.S.W., Q'land, and S. Aust.
Centrolepis aristata Roemer and Schultes	"Awned Spur-scale" (annual)—F. *Centrolepideae*—Vic., N.S.W., S. and W. Aust., and Tas.
,, cephaloformis F. M. Reader	"Headed Spur-scale" (annual)—Vic.
,, fascicularis Labillardiere	"Bundle-flowered Spur-scale" (annual)—Vic., N.S.W., S. Aust., and Tas.
,, glabra F. v. Mueller	"Smooth Spur-scale" (annual)—Vic., N.S.W., S. and W. Aust., and Tas.
,, polygyna Hieronymus	"Many-styled Spur-scale" (annual)—Vic., N.S.W., Q'land, S. and W. Aust., and Tas.

BOTANICAL NAME.	COMMON NAME AND DESCRIPTION.
Centrolepis strigosa Roemer and Schultes	"Hairy Spur-scale" (annual)—Vic., N.S.W., S. and W. Aust., and Tas.
,, strigosa var. tenuior	"Slender Hairy Spur-scale" (annual)—Vic., N.S.W., S. Aust., and Tas.
Cephalotus follicularis Labillardiere	"West Australian Pitcher Plant" (perennial), f. white —F. *Saxifrageae*—W. Aust.
Ceratopetalum apetalum D. Don	"Coachwood" of N.S.W. (evergreen tree, 30 to 50 ft.), f. yellowish—F. *Saxifrageae*—N.S.W.
,, gummiferum Smith	"N.S.W. Christmas Bush" (evergreen tree, 30 to 40 ft.), f. yellowish—N.S.W.
Ceratophyllum demersum Linnaeus	"Dense Nymph's Hair" (aquatic perennial)—F. *Ceratophyllcae*—Vic. N.S.W., Q'land, S. Aust., Europe, Asia, etc.
Cerbera Odollam Gaertner	"Black's Poison Nut," or "Poison Nut" of Madagascar (evergreen tree, 20 ft.), f. white—F. *Apocynaceae* —Q'land, N. Aust., East Indies, and Malaya.
Chamæraphis paradoxa Poiret	"Small Ground-needle Grass" (perennial)—F. *Gramineae*—Vic., N.S.W., and Q'land.
,, spinescens Poiret	"Ground-needle Grass" (perennial)—Vic., N.S.W., Q'land, N., S., and W. Aust., and Asia.
Chamæscilla corymbosa F. v. Mueller	"Love of the Morn," or "Australian Star of Bethlehem" (tuberous-rooted perennial), f. blue—F. *Liliaceae*—Vic., N.S.W., S. and W. Aust., and Tas.
,, corymbosa var. alba	"White Love of the Morn" (tuberous-rooted perennial), f. white—Vic.
Cheilanthes tenuifolia Swartz	"Slender-leaved Parsley Fern" (perennial) — F. *Filices*—Vic., N.S.W., Q'land, S. and W. Aust., Tas., N.Z., India, etc.
Cheiranthera linearis A. Cunningham	"Narrow-leaved Hand Flower" (evergreen shrub or undershrub, 1 ft.), f. blue—F. *Pittosporeae*—Vic., N.S.W., Q'land, and S. Aust.
Chenolea Dallachyana Bentham	"Dallachy's Goose-weed" (evergreen shrub or undershrub)—F. *Chenopodiaceae*—Vic. and N.S.W.
,, enchylænoides F. v. Mueller	"Wild Goose-bush" (herbaceous perennial)—Vic., N.S.W., Q'land, and N. Aust.
,, sclerolænoides F. v. Mueller	"Scrubby Goose-bush" (undershrub, 2 to 3 ft.)—Vic., N.S.W., Q'land, S. and W. Aust.
,, tricornis Bentham	"Three-horned Goose-bush" (evergreen shrub, 4 ft.)—Vic., S. and W. Aust.
Chenopodium ,, atriplicinum F. v. Mueller	"Saline or Salt Bush-leaved Goosefoot" (herbaceous perennial)—F. *Chenopodiaceae*—Vic., N.S.W., N. and S. Aust.
,, auricomum Lindley	"Golden-haired Goosefoot" (herbaceous perennial)—Vic., N.S.W., Q'land, N. and S. Aust.

Bursaria Pantoni—Panton's Box-olive Wood.

Eucalyptus cornuta—Yeit or Yate Tree.

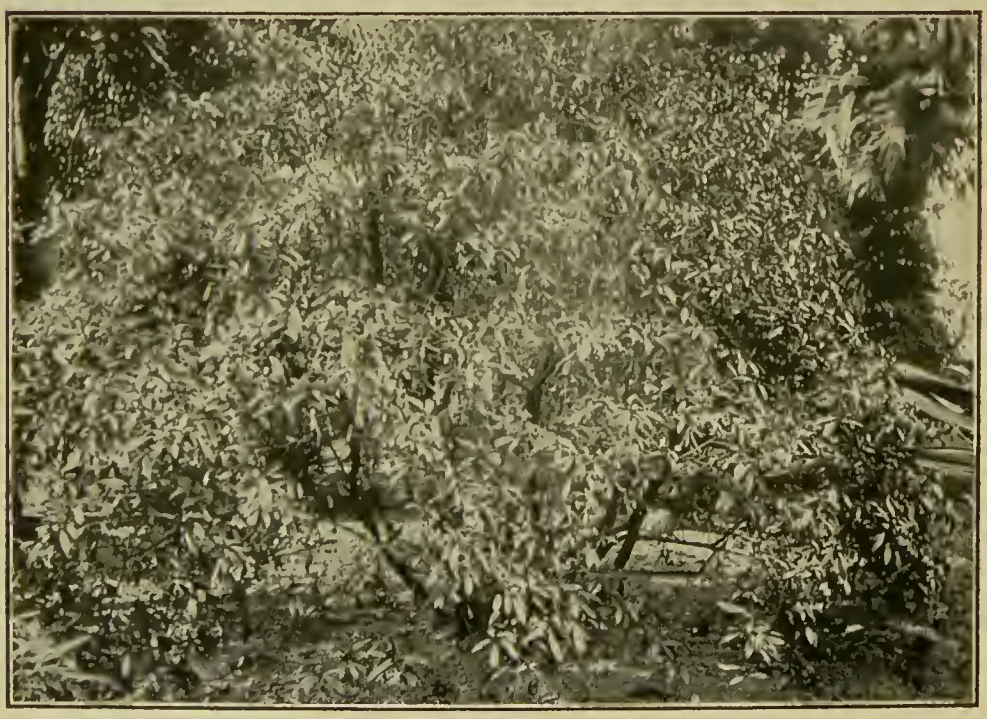

Callicoma serratifolia—Botany Bay Wattle.

BOTANICAL NAME.	COMMON NAME AND DESCRIPTION.
Chenopodium carinatum R. Brown	"Keeled or Rough-leaved Goosefoot" (annual)—Vic., N.S.W., Q'land, S. and W. Aust., N.Z., and New Caledonia.
,, cristatum F. v. Mueller	"Crested Goosefoot" (herbaceous perennial)—Vic., N.S.W., Q'land, S. and W. Aust.
,, glaucum Linnaeus	"Oak-leaved Goosefoot" (annual)—Vic., N.S.W., S. and W. Aust., Tas., Europe, and Asia.
,, microphyllum F. v. Mueller	"Small-leaved Goosefoot" (herbaceous perennial)—Vic., N.S.W., and S. Aust.
,, nitrariaceum F. v. Mueller	"Branching Goosefoot-bush" (evergreen shrub, 3 to 5 ft.)—Vic., N.S.W., Q'land, S. and W. Aust.
Chilocarpus australis F. v. Mueller	"Australian Lip-fruit Vine" (evergreen climber), f. yellow—F. *Apocynaceae*—N.S.W. and Q'land.
Chiloglottis diphylla R. Brown	"Ant Orchid" (terrestrial orchid), f. dull purplish—F. *Orchidcae*—Vic., N.S.W., Q'land, and Tas.
,, Gunnii Lindley	"Gunn's Ant Orchid" (terrestrial orchid), f. dull purplish—Vic., N.S.W., and Tas.
,, trilabra Fitzgerald	"Three-lipped Ant Orchid" (terrestrial orchid), f. reddish-brown—Q'land.
Chionanthus ramiflora Roxburgh	"Queensland Snowdrop Tree," or "Fringe Tree" (evergreen tree, 20 to 30 ft.), f. white—F. *Oleaceae*—Q'land and East Indies.
Chloanthes parviflora Walpers	"Small-flowered Chloanthes" (perennial or under-shrub), f. bluish—F. *Verbenaceae*—Vic., N.S.W., and Q'land.
Chloris acicularis Lindley	"Needle-like Star Grass" (perennial)—F. *Gramineae*—Vic., N.S.W., Q'land, S. and W. Aust.
,, truncata R. Brown	"Windmill Grass," or "Umbrella Grass" (perennial)—Vic., N.S.W., Q'land, and S. Aust.
,, ventricosa R. Brown	"Bluish Star Grass" (perennial)—N.S.W. and Q'land.
Choretrum chrysanthum F. v. Mueller	"Bristle Bush" (shrub, 4 to 5 ft.)—F. *Santalaceae*—Vic., N.S.W., and S. Aust.
,, glomeratum R. Brown	"Cluster-flowered Bristle Bush" (shrub, 3 to 4 ft.)—Vic., N.S.W., S. and W. Aust.
,, lateriflorum R. Brown	"Side-flowered Bristle Bush" (shrub, 5 to 6 ft.)—Vic., N.S.W., and Q'land.
,, spicatum F. v. Mueller	"Spike-flowered Bristle Bush" (shrub, 3 to 5 ft.)—Vic., N.S.W., and S. Aust.
Chorizandra cymbaria R. Brown	"Heron Rush" (perennial)—F. *Cyperaceae*—Vic., N.S.W., Q'land, and W. Aust.
,, enodis Nees	"Bristle Rush" (perennial)—Vic., N.S.W., S. and W. Aust., and Tas.

BOTANICAL NAME.	COMMON NAME AND DESCRIPTION.
Chorizema cordatum Lindley	"Heart-shape-leaved Flame Pea Bush" (evergreen shrub, 3 to 5 ft.), f. red and yellow—F. *Leguminosae*—W. Aust.
,, Dicksonii Graham	"Dickson's Flame Pea Bush" (evergreen shrub, 1 to 3 ft.), f. scarlet and yellow—W. Aust.
,, diversifolium A. De Candolle	"Diverse-leaved Flame Pea Bush" (evergreen shrub, 2 ft.), f. orange-red—W. Aust.
,, ilicifolium Labillardiere	"Holly-leaved Flame Pea Bush" (evergreen shrub, 2 ft.), f. red and yellow—W. Aust.
,, varium Bentham	"Various-leaved Flame Pea Bush" (evergreen shrub, 3 to 5 ft.), f. red and yellow—W. Aust.
Chrysophyllum pruniferum F. v. Mueller	"Queensland Star Apple," or "Australian Cainito" (evergreen tree, 30 to 70 ft.)—F. *Sapotaceae*—N.S.W. and Q'land.
Chrysopogon Gryllus Trinius	"Brush Grass" (perennial)—F. *Gramineae*—Vic., N.S.W., Q'land, N., S., and W. Aust., Africa, etc.
,, parviflorus Bentham	"Scented Golden Beard Grass" (perennial)—Vic., N.S.W., Q'land, N. Aust., and Asia.
Chthonocephalus Pseudoevax Steetz	"Earth Flower" (annual)—F. *Compositae*—Vic., N.S.W., Q'land, S. and W. Aust.
Cinnamomum Tamala Nees	"Cassia Cinnamon" (evergreen tree), f. pale green—F. *Laurineae*—Q'land and Asia.
Citriobatus multiflorus A. Cunningham	"Many-flowered Orange Thorn" (evergreen shrub, 4 to 10 ft.), f. white—F. *Pittosporeae*—N.S.W. and Q'land.
,, pauciflorus A. Cunningham	"Sparse-flowered Orange Thorn," or "Karry"* (evergreen shrub, 4 to 8 ft.), f. white or yellowish—N.S.W., Q'land, and N. Aust.
Citrus australasica F. v. Mueller	"Queensland Finger Lime" (evergreen tree, 30 to 40 ft.), f. white—F. *Rutaceae*—N.S.W. and Q'land.
,, australis Planchon	"Australian Sour Orange," "Scrub Lemon," or "Dooja"* (evergreen tree, 30 to 60 ft.), f. white—N.S.W. and Q'land.
Cladium articulatum R. Brown	"Jointed Cladium," or "Twig Rush" (perennial)—F. Cyperaceae—Vic., N.S.W., Q'land, S. and W. Aust.
,, Filum R. Brown	"Thread-like Cladium," or "Twig Rush" (perennial)—Vic., S. Aust., and Tas.
,, glomeratum R. Brown	"Clustered Cladium," or "Twig Rush" (perennial)—Vic., N.S.W., Q'land, S. and W. Aust., Tas., and N.Z.
,, Gunnii Hooker fil	"Gunn's Cladium," or "Twig Rush" (perennial)—Vic., N.S.W., S. Aust., and Tas.
,, junceum R. Brown	"Rush-like Cladium," or "Twig Rush" (perennial)—Vic., N.S.W., Q'land, S. and W. Aust., Tas., and N.Z.

Acacia prominens—Golden Rain Wattle.

Acacia juniperina—Prickly Wattle.

Sideroxylon Pohlmanianum—Jungle Plum.

BOTANICAL NAME.	COMMON NAME AND DESCRIPTION.
Cladium Mariscus R. Brown	"Marsh Saw-grass," or "Shere Grass" (perennial)—Vic., N.S.W., Q'land, N. and S. Aust., Europe, etc.
,, schœnoides R. Brown	"Sand-loving Twig-Rush" (perennial) — Vic., N.S.W., Q'land, S. and W. Aust., and Tas.
,, tetraquetrum Hooker fil	"Four-cornered Twig Rush" (perennial) — Vic., N.S.W., S. Aust., and Tas.
Claoxylon australe Baillon	"Branchwood" (evergreen tree, 25 to 30 ft.)—F. *Euphorbiaceae*—Vic., N.S.W., and Q'land.
Claytonia australasica Hooker fil	"Australian Spring Beauty" (herbaceous perennial), f. white—F. *Portulaceae*—Vic., N.S.W., S. and W. Aust., Tas., and N.Z.
,, brevipedata F. v. Mueller	"Prostrate Spring Beauty" (annual), f white—Vic., S. and W. Aust.
Cleisostoma Beckleri F. v. Mueller	"Beckler's Bird's-nest Orchid" (epiphyte), f. whitish, marked with red—F. *Orchideae*—N.S.W.
,, brevilabre F. v. Mueller	"Short-lipped Bird's-nest Orchid" (epiphyte)—Q'land.
,, erectum Fitzgerald	"Erect Bird's-nest Orchid" (epiphyte)—N.S.W.
,, Keffordii Bailey	"Kefford's Bird's-nest Orchid" (epiphyte), f. yellowish-white)—Q'land.
,, tridentatum Lindley	"Three-toothed Bird's-nest Orchid" (epiphyte), f. greyish-green—N.S.W. and Q'land.
Clematis aristata R. Brown	"Australian Supple Jack Vine," or "Australian Virgin's Bower" (evergreen climber), f. white—F. *Ranuneulaceae*—Vic., N.S.W., Q'land, S. Aust. and Tas.
,, aristata R. Brown var. blanda	"Soft-awned Virgin's Bower" (evergreen climber), f. white)—Vic. and Tas.
,, aristata R. Brown var. occidentalis	"West Australian Supple Jack" (evergreen climber), f. white—W. Aust.
,, Dennisæ Guilfoyle	"Salmon-pink-flowered Victorian Virgin's Bower" (evergreen climber), f. salmon-pink—Vic.
,, glycinoides De Candolle	"Glycine-like Virgin's Bower" (evergreen climber), f. white—N.S.W., Q'land, and N. Aust.
,, microphylla De Candolle	"Small-leaved Virgin's Bower," or "Old Man's Beard" (evergreen climber), f. white—Vic., N.S.W., Q'land, S. and W. Aust., and Tas.
Cleome tetrandra Banks	"Shut Flower," or "Tarantala Flower" (annual)—Q'land, N. and W. Aust.
Clerodendron inerme Gaertner	"Thornless Chance Tree," or "Ta-anji"* (evergreen shrub, 6 to 8 ft.), f. white and purplish—F. *Verbenaceae*—N.S.W., Q'land, N. Aust., and Asia.
,, tomentosum R. Brown	"Downy Chance-tree" (evergreen tree, 15 to 30 ft.), f. white—N.S.W. and Q'land.

BOTANICAL NAME.	COMMON NAME AND DESCRIPTION.
Clianthus Dampieri A. Cunningham	"Sturt's Desert Pea," "Dampier's Glory Pea," or "Australian Glory Pea" (biennial), f. scarlet—F. Leguminosae—N.S.W., Q'land, N., S., and W. Aust.
Clinostigma Mooreanum F. v. Mueller	"Charles Moore's Palm" (palm)—F. *Palmae*—Lord Howe's Island.
Codonocarpus cotinifolius F. v. Mueller	"Australian Quinine Tree," "Medicine Tree," or "Australian Horse-radish Tree" (evergreen tree, 20 to 40 ft.)—F. *Phytolaccaceae*—Vic., N.S.W., Q'land, N. S., and W. Aust.
Colobanthus Billardieri Fenzl	"Labillardiere's Colobanthus" (perennial), f. white—F. *Caryophylleae*—Vic. and Tas.
,, subulatus Hooker fil	"Alpine Colobanthus" (perennial), f. white—Vic. and N.S.W.
Colocasia antiquorum Schott	"Taro" of South Sea Islands, "Elephant Ear," "Indian Kale," or "Egyptian Water Kale" (tuberous-rooted perennial), f. spathe-green—F. *Aroideae*—Q'land, N. Aust., South Sea Islands, S. Asia, and Egypt.
,, macrorrhiza Schott	"Cunjevoi,"* or "Great Arum" of Tahiti, or "Stinging Tree Antidote Plant" (tuberous-rooted perennial), f. spathe-white—N.S.W., Q'land, Pacific Islands, and Asia. (Reputed poisonous, and injurious to stock.)
Colubrina asiatica Brongniart	"Indian Snakewood," or "West Indian Hoop-withe" (evergreen shrub, 10 ft.), f. greenish—F. *Rhamneae*—Q'land, N. Aust., Pacific Islands, Asia, Africa, Ceylon, and Jamaica.
Comesperma calymega Labillardiere	"Tasmanian Milkwort" (annual), f. blue—F. *Polygaleae*—Vic., N.S.W., S. and W. Aust., and Tas.
,, defoliatum F. v. Mueller	"Leafless Hair-seed Flower" (undershrub), f. blue—Vic., N.S.W., Q'land, and Tas.
,, ericinum De Candolle	"Heath-like Hair-seed Flower" (evergreen shrub, 1 to 3 ft.), f. pink—Vic., N.S.W., Q'land, and Tas.
,, polygaloides F. v. Mueller	"Milkwort-like Hair-seed Flower" (undershrub), f. pink—Vic., S. and W. Aust.
,, retusum Labillardiere	"Purple Heath Broom" (evergreen shrub, 3 ft.), f. pink)—Vic., N.S.W., Q'land, and Tas.
,, scoparium Steetz	"Broom-like Hair-seed Flower" (evergreen shrub, 1 to 2 ft.), f. blue—Vic., N.S.W., S. and W. Aust.
,, volubile Labillardiere	"Australian Blue Creeper," or Tasmanian Blue Creeper" (evergreen twiner), f. blue—Vic., N.S.W., Q'land, S. and W. Aust., and Tas.
Commersonia Fraseri J. Gay	"Blackfellow's Hemp," or "Long String Plant" (evergreen shrub or small tree, 10 to 20 ft.), f. white—F. *Sterculiaceae*—Vic., N.S.W., and Q'land.

Banksia integrifolia—Coast Honeysuckle Tree.

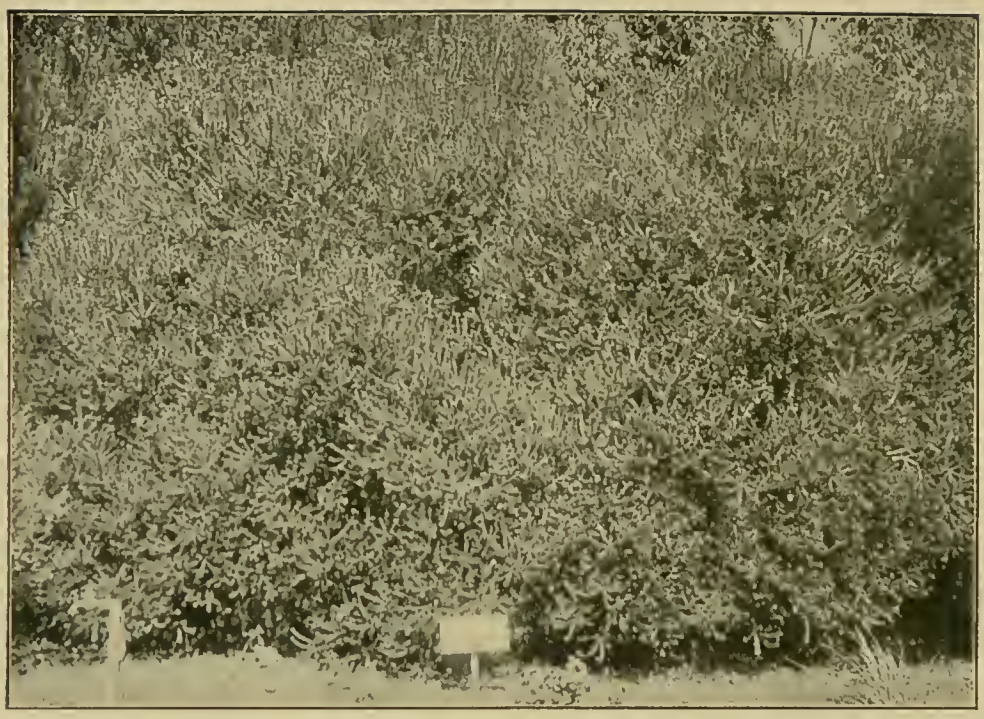

Banksia ericifolia—Botany Bay Sand Bush.

Acacia dealbata—Silver Wattle.

BOTANICAL NAME.	COMMON NAME AND DESCRIPTION.
Conospermum ericifolium Smith	"Heath-leaved Cone-seed" (evergreen shrub, 3 ft.), f. white or bluish—F. *Proteaceae*—N.S.W.
,, longifolium Smith	"Long-leaved Cone-seed" (evergreen shrub, 3 ft.), f. white—F. *Proteaceae*—N.S.W.
,, Mitchelli Meissner	"Mitchell's Cone-seed" (evergreen shrub, 3 ft.), f. white—Vic. and S. Aust.
,, patens Schlechtendal	"Spreading Cone-seed" (evergreen shrub, 4 to 5 ft.), f. white—Vic., N.S.W., and S. Aust.
,, Stœchadis Endlicher	"Smoke Bush" (evergreen shrub, 3 to 4 ft.), f. white —W. Aust.
,, taxifolium Smith	"Yew-leaved Cone-seed" (evergreen shrub, 3 ft.), f. white—Vic., N.S.W., Q'land, and Tas.
,, tenuifolium R. Brown	"Slender-leaved Cone-seed" (evergreen shrub, 3 ft.), f. white—N.S.W.
Convolvulus erubescens Sims	"Pink Convolvulus," "Ground Convolvulus," or "Blushing Bindweed" (perennial trailer), f. pink —F. *Convolvulaceae*—Vic., N.S.W., Q'land, S. and W. Aust., and Tas.
,, erubescens Sims var. albus	"White Ground Convolvulus" (perennial trailer), f. white—Vic.
,, marginatus Sprengel	"Margined Bindweed" (perennial twiner), f. pink—Vic., N.S.W., Q'land, and N.Z.
,, Sepium Linnaeus	"Great Hedge Bindweed," or "Hedge Bells" (perennial twiner), f. pink and white—Vic., N.S.W., S. and W. Aust., Tas., N.Z., Europe, etc.
Coprosma Billardieri Hooker fil	"Wild Bird Currant-bush," or "Morr"* (evergreen shrub, 4 to 6 ft.), f. pale yellow—F. *Rubiaceae*—Vic., N.S.W., and Tas.
,, hirtella Labillardiere	"Australian Coffee-berry Plant," or "Wild Holly" of Tasmania (evergreen shrub, 3 to 5 ft.), f. greenish—Vic., N.S.W., S. Aust., and Tas.
,, nitida Hooker fil	"Australian Bush Currant," or "Tasmanian Currant" (evergreen shrub, 5 to 6 ft.), f. greenish-white—Vic. and Tas.
,, pumila Hooker fil	"Alpine Currant-bush" (evergreen shrub), f. greenish-white—Vic., Tas., and N.Z.
Corchorus olitorius Linnaeus	"Jute Plant" (annual), f. yellow—F. *Tiliaceae*—N. Aust., S. Asia, and Africa.
Cordia Myxa Linnaeus	"Indian Wick Plant," or "Sebesten" (evergreen shrub, 10 to 15 ft.), f. white—F. *Boragineae*—Q'land, Asia, and Africa.
Cordyline Haageana C. Koch	"Curled-leaved Palm Lily" (evergreen, 3 to 5 ft.), f. white—F. *Liliaceae*—Q'land.
,, stricta Endlicher	"Erect Palm Lily" (evergreen), f. white or reddish—N.S.W. and Q'land.

BOTANICAL NAME.	COMMON NAME AND DESCRIPTION.
Cordyline terminalis Kunth	"Terminal Palm Lily," or "Ti-plant" (evergreen, 5 to 10 ft.), f. white or reddish—F. *Liliaceae*—N.S.W., Q'land, Polynesia, and Trop. Asia.
,, terminalis Kunth var. cannaefolia Bentham	"Canna-leaved Palm Lily" (evergreen, 4 to 10 ft.), f. white or reddish—N.S.W. and Q'land.
Correa æmula F. v. Mueller	"Rival Correa" (evergreen shrub, 3 ft.), f. greenish or dull purplish)—F. *Rutaceae*—Vic. and S. Aust.
,, alba Andrews	"White-flowered Australian Fuchsia," "White Correa," or "Cape Barren Tea Shrub" (evergreen shrub, 2 to 5 ft.), f. white—Vic., N.S.W., S. Aust., and Tas.
,, Bauerlenii F. v. Mueller	"Bauerlen's Australian Fuchsia" (evergreen shrub, 3 ft.), f. greenish-yellow—N.S.W.
,, Lawrenciana Hooker	"Great Australian Fuchsia" (evergreen shrub, 6 to 12 ft.), f. greenish-yellow—Vic., N.S.W., and Tas.
,, speciosa Aiton	"Common Australian Fuchsia" (evergreen shrub, 4 to 8 ft.), f. red—Vic., N.S.W., Q'land, S. Aust., and Tas.
,, speciosa Aiton var. glabra	"Smooth-leaved Australian Fuchsia" (evergreen shrub, 3 ft.), f. greenish-yellow—Vic. and S. Aust.
,, speciosa Aiton var. Hillii Guilfoyle	"Hill's Australian Fuchsia" (evergreen shrub, 4 to 5 ft.), f. pink—Vic.
,, speciosa Aiton var. Hillii latifolia	"Broad-leaved Australian Fuchsia" (evergreen shrub, 5 to 6 ft.), f. pink—Vic.
,, speciosa Aiton var. normalis	"Greenish-flowered Australian Fuchsia" (evergreen shrub, 3 to 6 ft.), f. greenish-yellow—Vic., N.S.W., and Tas.
Corynotheca lateriflora F. v. Mueller	"Club-fruit Lily" (perennial), f. white—F. *Liliaceae*—Vic., N.S.W., Q'land, N., S., and W. Aust.
Corysanthes bicalcarata R. Brown	"Two-spurred Helmet Orchid" (terrestrial orchid), f. brownish-purple—F. *Orchideae*—N.S.W. and Q'land.
,, fimbriata R. Brown	"Fringed Helmet Orchid" (terrestrial orchid), f. brownish-purple—N.S.W.
,, pruinosa A. Cunningham	"Frosty Helmet Orchid" (terrestrial orchid), f. dark purplish—Vic., N.S.W., Q'land, S. and W. Aust., and Tas.
,, unguiculata R. Brown	"Finger-nail Helmet Orchid" (terrestrial orchid), f. dark purplish—Vic. and N.S.W.
Cotula alpina Hooker fil	"Alpine Cotula" (perennial), f. white—F. *Compositae*—Vic., N.S.W., Q'land, and Tas.

Duboisia myoporoides—Corkwood.

Acacia longifolia (variety *floribunda*)—Many-flowered Acacia.

BOTANICAL NAME.	COMMON NAME AND DESCRIPTION.
Cotula australis Hooker fil	"Southern Cotula" (annual), f. white—F. *Compositae*—Vic., N.S.W., Q'land, S. and W. Aust., Tas., and N.Z.
,, coronopifolia Linnaeus	"Buckhorn-leaved Cotula," or "Soldiers' Buttons" (perennial), f. yellow—Vic., N.S.W., S. and W. Aust., Tas., N.Z., Europe, etc.
,, Filicula Hooker fil	"Fern-leaved Cotula" (perennial), f. white—Vic., N.S.W., and Tas.
,, filifolia Thunberg	"Thread-leaved Cotula" (annual), f. pale yellow—Vic., N.S.W., S. and W. Aust., Tas., and S. Africa.
,, integrifolia Hooker fil	"Entire-leaved Cotula" (annual), f. yellow—Vic. and Tas.
,, reptans Bentham	"Creeping Cotula" (perennial), f. white—Vic., N.S.W., S. Aust., and Tas.
,, reptans Bentham var. major	"Large Creeping Cotula" (perennial), f. white—Vic. and Tas.
Crantzia lineata Nuttall	"Lined-leaved Crantzia" (perennial), f. white—F. *Umbelliferae*—Vic., N.S.W., Q'land, S. Aust., Tas., N.Z., and America.
Craspedia chrysantha Bentham	"Golden Craspedia" (herbaceous perennial), f. golden—F. *Compositae*—Vic., N.S.W., Q'land, S. Aust.
,, globosa Bentham	"Globe-flowered Craspedia" (herbaceous perennial), f. yellow—Vic., N.S.W., Q'land, and S. Aust.
,, pleiocephala F. v. Mueller	"Wind Weed" (herbaceous perennial), f. yellow—Vic., N.S.W., Q'land, S. and W. Aust.
,, Richea Cassini	"Australian Bachelor's Buttons," or "Hope's Golden Blossom" (herbaceous perennial), f. yellow—Vic., N.S.W., Q'land, S. and W. Aust., and Tas.
Cressa cretica Linnaeus	"Locust Weed" (perennial), f. whitish or pinkish—F. *Convolvulaceae*—Vic., N.S.W., Q'land. S. and W. Aust., Europe, etc.
Crinum angustifolium R. Brown	"Narrow-leaved Queensland Crinum-Lily" (bulbous-rooted perennial), f. white—F. *Amaryllideae*—Q'land. (Reputed poisonous and injurious to stock.)
,, asiaticum Linnaeus	"Asiatic Poison Bulb," or "Antidote Lily" (bulbous-rooted perennial), f. white—Q'land, N. Aust., and Tropical Asia.
,, flaccidum Herbert	"Flabby Crinum," or "Darling Lily" (bulbous-rooted perennial), f. white—Vic., N.S.W., Q'land, N., S., and W. Aust.
,, pedunculatum R. Brown	"Murray Swamp Lily" (bulbous-rooted perennial), f. white—N.S.W. and Q'land. (Reputed poisonous and injurious to stock.)
,, uniflorum F. v. Mueller	"One-flowered Crinum" ((bulbous-rooted perennial), f. white—Q'land and N. Aust.

BOTANICAL NAME.	COMMON NAME AND DESCRIPTION.
Crotalaria Cunninghamii R. Brown	"West Australian Bird-flower" (evergreen shrub, 2 to 5 ft.), f. yellowish-green—F. *Leguminosae*—Q'land, N., S., and W. Aust.
,, juneea Linnaeus	"Sunn Hemp," or "Bengal Hemp" (annual), f. yellow—Q'land, N. Aust., and Asia.
,, verrucosa Linnaeus	"Warted Crotalaria' (annual), f. pale blue—Q'land, N. Aust., Asia, Africa, and America.
Croton insularis Baillon	"Warrel"* (evergreen tree, 10 to 20 ft.)—F. *Euphorbiaceae*—N.S.W. and Q'land.
,, phebalioides F. v. Mueller	"Great Croton Poison-tree" (evergreen tree, 40 to 50 ft.)—N.S.W. and Q'land.
,, Verreauxii Baillon	"Queensland Poison Tree," or "Australian Casearilla" (evergreen tree, 10 to 20 ft.)—N.S.W., Q'land, and N. Aust.
Crowea exaltata F. v. Mueller	"Tall Crowea" (evergreen shrub, 2 to 3 ft.), f. pink—F. *Rutaceae*—Vic. and N.S.W.
,, saligna Andrews	"Willow-leaved Crowea," or "Pink Buttons" (evergreen shrub, 2 to 3 ft.), f. pink—N.S.W. and Q'land.
Cryptandra amara Smith	"Australian Bitter-Spray" (evergreen shrub, 4 to 5 ft.), f. white—F. *Rhamneae*—Vic., N.S.W., Q'land, S. Aust., and Tas.
,, ericifolia Smith	"Mopoke Bush," or "Heath-leaved Cryptandra" (evergreen shrub, 5 to 10 ft.), f. white—N.S.W. and Q'land.
,, propinqua A. Cunningham	"Black's Medicine-bush," or "Mopoke-bush" (evergreen shrub, 5 to 10 ft.), f. white—Vic., N.S.W., and S. Aust.
,, Seortechinii F. v. Mueller	"Scortechini's Mopoke-bush" (evergreen shrub, 8 to 12 ft.), f. white—Vic., N.S.W., and Q'land.
,, spinescens Sieber	"Spiny Mopoke-bush" (evergreen shrub, 4 to 6 ft.), f. white—N.S.W.
,, tomentosa Lindley	"Wren's Broom" (evergreen shrub, 3 to 5 ft.), f. white—Vic., N.S.W., and S. Aust.
Cryptocarya australis Bentham	"Moreton Bay Laurel" (evergreen shrub or small tree)—F. *Laurineae*—N.S.W. and Q'land.
,, glaucescens R. Brown	"Sea-green-leaved Australian Nutmeg Laurel" (evergreen tree, 40 to 60 ft.)—N.S.W., Q'land, and N. Aust.
,, obovata R. Brown	"Obovate-leaved Australian Nutmeg Laurel" (evergreen tree, 30 to 40 ft.)—N.S.W. and Q'land.
,, patentinervis F. v. Mueller	"Open-nerved Australian Nutmeg Laurel" (evergreen tree)—N.S.W. and Q'land.
,, triplinervis R. Brown	"Three-nerved Australian Nutmeg Laurel" (evergreen tree, 60 ft.)—N.S.W. and Q'land.

Citrus australis—Australian Sour Orange.

Eriostemon myoporoides—Woolly-Stamen Flower.

Correa speciosa (variety normalis)—Greenish Flowered Australian Fuchsia.

BOTANICAL NAME.	COMMON NAME AND DESCRIPTION.
Cryptostylis erecta R. Brown	"Erect Hidden Style Orchid" (terrestrial orchid), f. dull purplish and green—F. *Orchidcae*—N.S.W.
,, leptochila F. v. Mueller	"Slender Hidden Style Orchid" (terrestrial orchid), f. dull purplish and green—Vic. and N.S.W.
,, longifolia R. Brown	"Long-leaved Hidden Style Orchid," or "Duck Orchid" (terrestrial orchid), f. dull purplish and green—Vic., N.S.W., Q'land, and Tas.
,, ovata R. Brown	"Ovate-leaved Hidden Style Orchid" (terrestrial orchid), f. dull purplish and green—W. Aust.
Cudrania javanensis Trecul	"Australian Cockspur Thorn,' or "Cockspur Mulberry" (evergreen shrub, 6 to 10 ft.—F. *Urticaceae*—N.S.W., Q'land, Asia, and Africa.
Cupania anacardioides A. Richard	"Brush Deal," "Carrot Wood," or "Tuckeroo"* (evergreen tree, 15 to 30 ft.), f. whitish—F. *Sapindaceae*—N.S.W., Q'land, and N. Aust.
,, nervosa F. v. Mueller	"Nerved Cupania" (evergreen tree), f. whitish—N.S.W. and Q'land.
,, Pseudorhus A. Richard	"Iccaaya,"* or "Bunderoo"* (evergreen tree, 30 to 40 ft.), f. whitish—N.S.W. and Q'land.
,, serrata F. v. Mueller	"Saw-edge-leaved Cupania" (evergreen tree, 20 to 30 ft.), f. whitish—N.S.W. and Q'land.
,, tomentella F. v. Mueller	"Downy Cupania" (evergreen tree, 10 to 20 ft.), f. whitish—Q'land.
,, xylocarpa A. Cunningham	"Marsh Hickory," or "Wootorie"* (evergreen tree, 30 to 60 ft.), f. whitish—N.S.W. and Q'land.
Curculigo recurvata Aiton	"Recurved-leaved Weevil Plant," or "Lumbah" of the Malays (herbaceous perennial), f. yellow—F. *Amaryllideae*—Q'land and Asia.
Curcuma australasica Hooker fil	"Australian Turmeric Root" (herbaceous perennial), f. yellow—F. *Scitamineae*—Q'land.
Cuscuta australis R. Brown	"Australian Dodder" (parasite), f. whitish—F. *Convolvulaceae*—Vic., N.S.W., Q'land, S. and W. Aust., S. Europe, etc.
,, tasmanica Engelmann	"Tasmanian Dodder" (parasite), f. whitish—Vic., S. Aust., and Tas.
Cuttsia viburnea F. v. Mueller	"Weevil-bush" (evergreen shrub, 8 ft.), f. whitish—F. *Saxifrageae*—N.S.W. and Q'land.
Cyathea Cunninghamii Hooker fil	"Cunningham's Tree Fern" (perennial)—F. *Filices*—Vic., Tas., and N.Z.
,, Macarthurii F. v. Mueller	"Macarthur's Tree Fern" (perennial)—N.S.W.
,, medullaris Swartz	"Black-stemmed Tree Fern" (perennial, 40 to 50 ft.)—Vic., N.S.W., Tas., N.Z., etc.
Cyathochaete diandra Nees	"Bush-rats' Bedding Grass" (perennial)—F. *Cyperaceae*—Vic. and N.S.W.

BOTANICAL NAME.	COMMON NAME AND DESCRIPTION.
Cyathodes acerosa R. Brown	"Chaffy Cup Flower," or "Mingi"* (evergreen shrub, 8ft.), f. white—F. *Epacrideae*—Vic., Tas., and N.Z.
,, dealbata R. Brown	"White Cyathodes" (evergreen shrub, 1 to 2 ft.), f. white—Tas.
,, divaricata Hooker fil	"Spreading Cyathodes," or "Tasmanian Pink Berry" (evergreen shrub, 4 ft.), f. white—Tas.
,, glauca Labillardiere	"Sea-green Berry-Heath" (evergreen tree, 25 ft.), f. white—Tas.
Cycas media R. Brown	"North Australian Fern Palm," or "Baveu"* (evergreen tree, 12 to 20 ft.)—F. *Cycadaceae*—Q'land and N. Aust.
,, Normanbyana F. v. Mueller	"Normanby's Fern-Palm" (evergreen)—Q'land.
Cymbidium albuciflorum F. v. Mueller	"Albuca-flowered Cymbidium" (epiphyte), f. greenish-yellow—F. *Orchideae*—N.S.W. and Q'land.
,, canaliculatum R. Brown	"Channelled Cymbidium," or "Arrowroot Orchid" (epiphyte), f. purplish-brown, edged with green—N.S.W., Q'land, N. and S. Aust.
,, Hillii F. v. Mueller	"Hill's Cymbidium" (epiphyte)—Q'land.
,, suave R. Brown	"Sweet Arrowroot Orchid," or "Yarkrow"* (epiphyte), f. green and red—N.S.W. and Q'land.
Cymbonotus Lawsonianus Gandichaud	"Bandicoot's Dandelion" (herbaceous perennial), f. yellow—F. *Compositae*—Vic., N.S.W., Q'land, S. and W. Aust., and Tas.
Cynodon Dactylon Persoon	"Indian Couch Grass," "Doub Grass," or "Bermuda Grass" (perennial)—F. *Gramineae*—Vic., N.S.W., Q'land, S. and W. Aust., Europe, etc.
Cynoglossum australe R. Brown	"Australian Hound's Tongue" (herbaceous perennial), f. pale blue—F. *Boragineae*—Vic., N.S.W., Q'land, S. Aust., and Tas.
,, latifolium R. Brown	"Broad-leaved Hound's Tongue" (herbaceous perennial), f. pale blue—Vic., N.S.W., Q'land, and Tas.
,, suaveolens R. Brown	"Sweet-scented Hound's Tongue" (herbaceous perennial), f. white—Vic., N.S.W., S. Aust., and Tas.
Cyperus alopecuroides Rottboell	"Galingale Rush" (perennial)—F. *Cyperaceae*—Q'land, Asia, and Africa.
,, concinnus R. Brown	"Neat Galingale Rush" (perennial)—Vic., N.S.W., and Q'land.
,, congestus Vahl	"Congested Galingale Rush" (perennial)—N.S.W., Q'land, W. Aust., and S. Africa.
,, decompositus F. v. Mueller	"Divided Galingale Rush" (perennial)—Q'land and N. Aust.
,, difformis Linnaeus	"Two-formed Galingale Rush" (perennial)—Vic., N.S.W., Q'land, N., S., and W. Aust., Europe, etc.

Randia Fitzalani—Fitzalan's Gardenia.

Westringia rosmariniformis—Australian Rosemary Bush.

Brachysema lanceolatum—Swan River Red Pea-flower Bush.

BOTANICAL NAME.	COMMON NAME AND DESCRIPTION.
Cyperus Eragrostis Vahl	"Grass-like Galingale Rush" (perennial) — F. *Cyperaceae*—Vic., N.S.W., Q'land, S. Aust., Asia, etc.
,, globosus Allioni	"Globose Galingale Rush" (perennial) — Vic., N.S.W., Q'land, Europe, Asia, and Africa.
,, gracilis R. Brown	"Slender Galingale Rush" (perennial)—Vic., N.S.W., Q'land, and S. Aust.
,, lucidus R. Brown	"Shining Galingale Rush" (perennial)—Vic., N.S.W., Q'land, N. and S. Aust., and Tas.
,, pygmæus Rottboell	"Dwarf Galingale Rush" (annual)—Vic., N.S.W., Q'land, N. Aust., Europe, etc.
,, tenellus Linnaeus fil	"Delicate Galingale Rush" (annual)—Vic., N.S.W., S. and W. Aust., N.Z., and S. Africa.
,, trinervis R. Brown	"Three-nerved Galingale Rush" (perennial)—Vic., N.S.W., Q'land, N. and S. Aust.
,, vaginatus R. Brown	"Sheathed Galingale Rush" (perennial)—Vic., N.S.W., Q'land, N., S., and W. Aust.
Cyrtostylis reniformis R. Brown	"Kidney-leaved Swamp Orchid" (terrestrial orchid), f. dull-purplish—F. *Orchideae*—Vic., N.S.W., Q'land, S. and W. Aust., and Tas.
Cystopteris fragilis Bernhardi	"Brittle Bladder Fern" (perennial)—F. *Filices*—Tas., N.Z., Europe, Asia, etc.
Dacrydium Franklinii Hooker fil	"Huon Pine" (evergreen tree, 60 to 100 ft.—F. *Coniferae*—Tas.
Damasonium australe Salisbury	"Australian Water Plantain" (aquatic annual), f. white—F. *Alismaceae*—Vic., N.S.W., Q'land, S. and W. Aust.
Dammara (Agathis) Palmerstoni F. v. Mueller	"Palmerston Kauri Pine," or "Northern Kauri Pine" (evergreen tree)—F. *Coniferae*—Northern Q'land.
Dampiera Brownii F. v. Mueller	"Brown's Dampiera" (evergreen shrub), f. purplish or blue—F. *Goodenovieae*—Vic., N.S.W., and Q'land.
,, lanceolata A. Cunningham	"Lance-leaved Blue Beauty" (undershrub or shrub), f. purplish or blue—Vic., N.S.W., and S. Aust.
,, marifolia Bentham	"Dwarf Blue Beauty" (undershrub or shrub), f. blue —Vic., N.S.W., and S. Aust.
,, rosmarinifolia Schlechtendal	"Rosemary-leaved Blue Beauty" (undershrub or shrub), f. blue—Vic., N.S.W., and S. Aust.
,, stricta R. Brown	"Erect Blue Beauty" (herbaceous perennial), f. blue —Vic., N.S.W., Q'land, S. Aust., and Tas.
Danthonia bipartita F. v. Mueller	"Two-parted Bandicoot Grass (perennial) — F. *Gramineae*—Vic., N.S.W., Q'land, S. and W. Aust.
,, carphoides F. v. Mueller	"Short Bandicoot Grass" (perennial)—Vic., N.S.W., and S. Aust.

BOTANICAL NAME.	COMMON NAME AND DESCRIPTION.
Danthonia pauciflora R. Brown	"Few-flowered Bandicoot Grass" (perennial)—Vic., N.S.W., Tas., and N.Z.
,, penicillata F. v. Mueller	"Wallaby Grass," or "Silver Grass" (perennial)—Vic., N.S.W., Q'land, S. and W. Aust., and Tas.
,, robusta F. v. Mueller	"Robust Bandicoot Grass' (perennial)—Vic. and N.S.W.
,, semiannularis R. Brown	"New Zealand Oat Grass" (perennial)—Vic., N.S.W., S. and W. Aust., Tas., and N.Z.
Daphnandra micrantha Bentham	"Light-yellow Wood," or "N.S.W. Satin-wood" (evergreen tree, 50 to 80 ft)—F. *Monimiaceae*—N.S.W. and Q'land.
Darwinia citriodora Bentham	"Lemon-scented Darwinia" (evergreen shrub, 2 to 4 ft.), f. white or reddish—F. *Myrtaceae*—W. Aust.
,, fascicularis Rudge	"Bundle-flowered Darwinia" (evergreen shrub, 1 to 2 ft.), f. white or reddish—N.S.W.
,, micropetala Bentham	"Small-petalled Darwinia" (evergreen shrub), f. white or reddish—Vic. and S. Aust.
,, taxifolia A. Cunningham	"Yew-leaved Darwinia" (evergreen shrub), f. white or reddish—Vic. and N.S.W.
Davallia dubia R. Brown	"Doubtful Haresfoot Fern," or Soft Bracken" (perennial)—F. *Filices*—Vic., N.S.W., Q'land, and Tas.
,, elegans Swartz	"Elegant Haresfoot Fern" (perennial)—Q'land, Asia, and Africa.
,, pedata Smith	"Bird's-foot Davallia" (perennial)—Q'land, Asia, and Africa.
,, pyxidata Cavanilles	"Box-like Haresfoot Fern" (perennial)—Vic., N.S.W., Q'land, Norfolk Island, etc.
Davidsonia pruriens F. v. Mueller	"Queensland Itch Tree," or "Davidson's Plum" (evergreen tree, 30 to 40 ft.), f. reddish—F. *Saxifrageae*—N.S.W. and Q'land.
Daviesia acicularis Smith	"Sharp-pointed Bitter Leaf Bush" (evergreen shrub, 2 ft.), f. yellow and brown—F. *Leguminosae*—N.S.W. and Q'land.
,, alata Smith	"Winged Bitter Leaf Bush" (undershrub), f. yellow and brown—N.S.W.
,, brevifolia Lindley	"Short-leaved Bitter Leaf Bush" (evergreen shrub, 3 to 5 ft.), f. yellow and brown—Vic., N.S.W., and S. Aust.
,, corymbosa Smith	"Slender Bitter Leaf Bush" (evergreen shrub, 2 to 3 ft.), f. yellow and brown—Vic., N.S.W., Q'land, and S. Aust.
,, corymbosa Smith var. mimosoides	"Mimosa-like Bitter Leaf Bush" (evergreen shrub, 3 to 5 ft.), f. yellow and brown—Vic., N.S.W, and S. Aust.
,, corymbosa Smith var. St. Johnii Guilfoyle	"Yellow-flowered Bitter Leaf Bush" (evergreen shrub), f. yellow—Vic.

Agathis (Dammara) robusta—Queensland Kauri Pine.

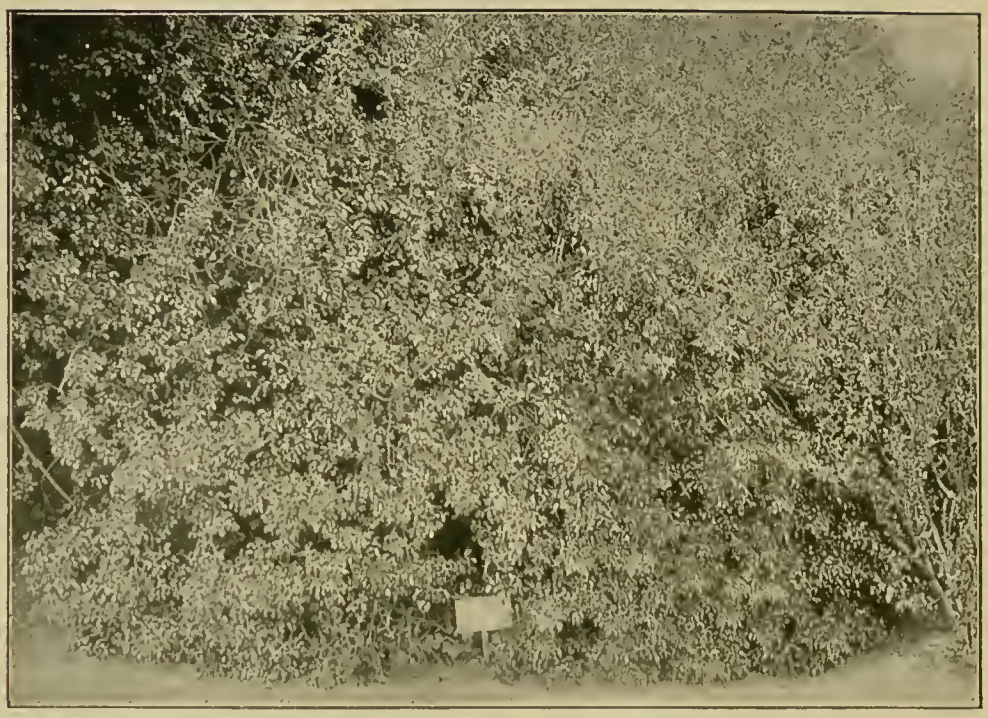

Tecoma australis—Wonga Wonga Vine.

Vitis hypoglauca—Gippsland Grape.

BOTANICAL NAME.	COMMON NAME AND DESCRIPTION.
Daviesia genistifolia A. Cunningham	"Genista-leaved Bitter Leaf Bush" (evergreen shrub), f. yellow and brown—Vic., N.S.W., Q'land, and S. Aust.
,, latifolia R. Brown	"Broad-leaved Bitter Leaf Bush" (evergreen shrub, 3 to 5 ft.), f. yellow and brown—Vic., N.S.W., and Tas.
,, pectinata Lindley	"Comb-like Bitter Leaf Bush" (evergreen shrub), f. yellow and brown—F. *Leguminosae* — Vic., N.S.W., S. and W. Aust.
,, squarrosa Smith	"Spreading Bitter Leaf Bush" (evergreen shrub), f. yellow and brown—N.S.W. and Q'land.
,, ulicina Smith	"Furze-like Bitter Leaf Bush" (evergreen shrub, 2 to 3 ft.), f. reddish-orange—Vic., N.S.W., Q'land, S. Aust., and Tas.
Decaspermum paniculatum Baillon	"Tweed River Cherry," or "Scarlet-berried Scrub Myrtle" (evergreen shrub, 10 to 15 ft.), f. white —F. *Myrtaceae*—N.S.W., Q'land, and Asia.
Deeringia altissima F. v. Mueller	"Tall-growing Deeringia" (climber), f. greenish-white—F. *Amarantaceae*—N.S.W. and Q'land.
,, celosioides R. Brown	"Cockscomb Deeringia" (climber), f. greenish-white —N.S.W., Q'land, and Asia.
Delarbrea Michieana F. Mueller	"Brittle Stick" (evergreen small tree) — F. *Araliaceae*—Q'land.
Dendrobium Adæ Bailey	"Mrs. Stuart's Dendrobium" (epiphyte), f. white—F. *Orchideae*—Q'land.
,, agrostophyllum F. v. Mueller	"Grass-like Dendrobium" (epiphyte), f. yellow—Q'land.
,, antennatum Lindley	"Slender Dendrobium" (epiphyte)—Q'land.
,, Baileyi F. v. Mueller	"Bailey's Dendrobium" (epiphyte)—Q'land.
,, Bairdianum Bailey	"Baird's Dendrobium" (epiphyte), f. yellowish-green and dark purplish—Q'land
,, Beckleri F. v. Mueller	"Beckler's Dendrobium" (epiphyte), f. yellowish, with purple lines—N.S.W. and Q'land.
,, bigibbum Lindley	"Two-spurred Dendrobium," or "Zula"* (epiphyte), f. deep lilac—Q'land and N. Aust.
,, bigibbum Lindley var. albomarginatum	"White-margined Dendrobium" (epiphyte), f. deep lilac, white margin—Q'land.
,, bigibbum Lindley var. macranthum	"Large-flowered Dendrobium" (epiphyte)—Q'land.
,, bigibbum Lindley var. venosum	"Veined Dendrobium" (epiphyte), f. deep lilac—Q'land.
,, brachypus Reichenbach fil	"Short-jointed Dendrobium" (epiphyte)—F. *Orchideae* —N.S.W.

BOTANICAL NAME.	COMMON NAME AND DESCRIPTION.
Dendrobium canaliculatum R. Brown	"Channel-leaved Dendrobium," or "Yamborin"* (epiphyte), f. white, yellow and mauve—Q'land.
,, cucumerinum Macleay	"Gherkin Orchid" (epiphyte), f. yellowish-white and reddish—N.S.W. and Q'land.
,, dicuphum F. v. Mueller	"Bent Dendrobium" (epiphyte), f. pink or purple—N. Aust.
,, falcorostrum Fitzgerald	"Hawk's-beak Orchid" (epiphyte), f. white and purple—N.S.W.
,, Fitzgeraldi F. v. Mueller	"Fitzgerald's Dendrobium" (epiphyte), f. purplish—Q'land.
,, fusiforme Bailey	"Spindle-shaped Dendrobium" (epiphyte), f. white or cream-coloured—Q'land.
,, gracilicaule F. v. Mueller	Slender-stemmed Dendrobium" (epiphyte), f. dingy yellow, spotted with red—N.S.W. and Q'land.
,, hispidum A. Richard	"Hairy Dendrobium" (epiphyte)—Q'land.
,, Kingianum Bidwill	"Captain King's Dendrobium" (epiphyte), f. reddish-purple—N.S.W. and Q'land.
,, Kingianum Bidwill var. pallidum Bailey	"Captain King's Pale Dendrobium" (epiphyte), f. pale lilac—Q'land.
,, linguæforme Swartz	"Tongue-shaped Dendrobium," or "Tongue Orchid" (epiphyte), f. white—N.S.W. and Q'land.
,, monophyllum F. v. Mueller	"One-leaved Dendrobium" (epiphyte), f. yellow—N.S.W. and Q'land.
,, Moorei F. v. Mueller	"Moore's Dendrobium" (epiphyte)—N.S.W.
,, Mortii F. v. Mueller	"Mort's Dendrobium" (epiphyte), f. yellowish-white—N.S.W., and Q'land.
,, ophioglossum Reichenbach fil	"Snake's-tongue Dendrobium" (epiphyte)—Q'land.
,, Phalænopsis Fitzgerald	"Phalaenopsis-like Dendrobium" (epiphyte), f. heliotrope and mauve—N. Aust.
,, pugioniforme A. Cunningham	"Dagger-leaved Dendrobium" (epiphyte)—N.S.W. and Q'land.
,, rigidum R. Brown	"Stiff-leaved Dendrobium" (epiphyte), f. dull white and deep red—Q'land.
,, speciosum Smith	"Showy Dendrobium," or "Australian Rock Lily Orchid" (epiphyte), f. pale yellow—Vic., N.S.W., and Q'land.
,, speciosum Smith var. Hillii F. v. Mueller	"Hill's Dendrobium" (epiphyte), f. white and yellow—Q'land.
,, striolatum Reichenbach fil	"Streaked Rock Lily Orchid" (epiphyte), f. white—Vic., N.S.W., and Tas.

Eucalyptus acmenioides—Broad-leaved Box or Joora Wood.

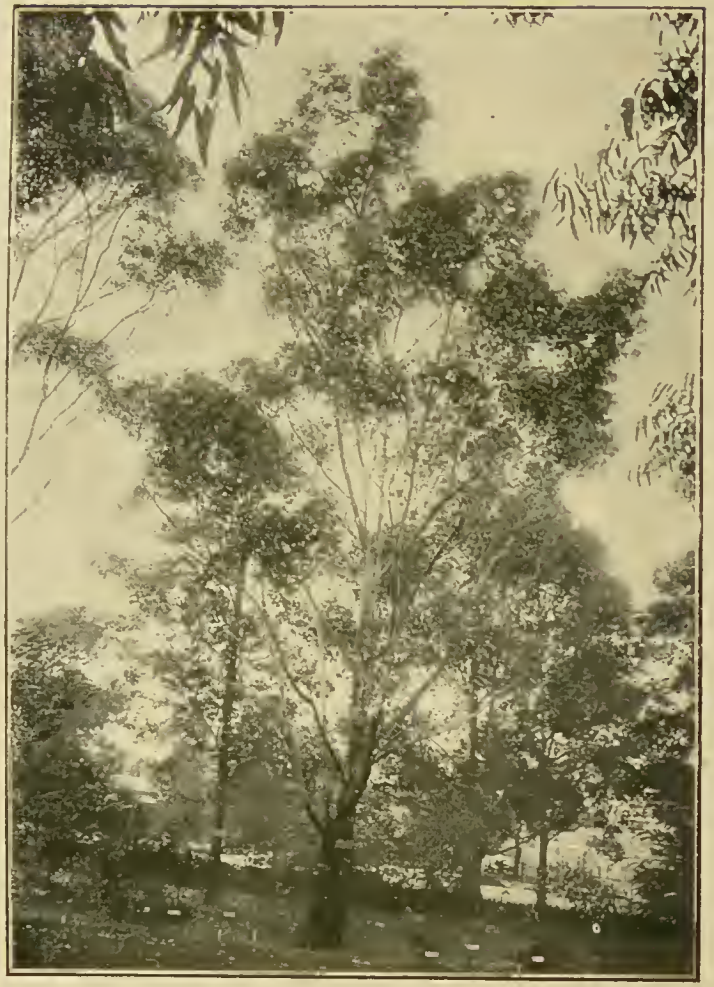

Eucalyptus Gunnii—Cider-sap Gum.

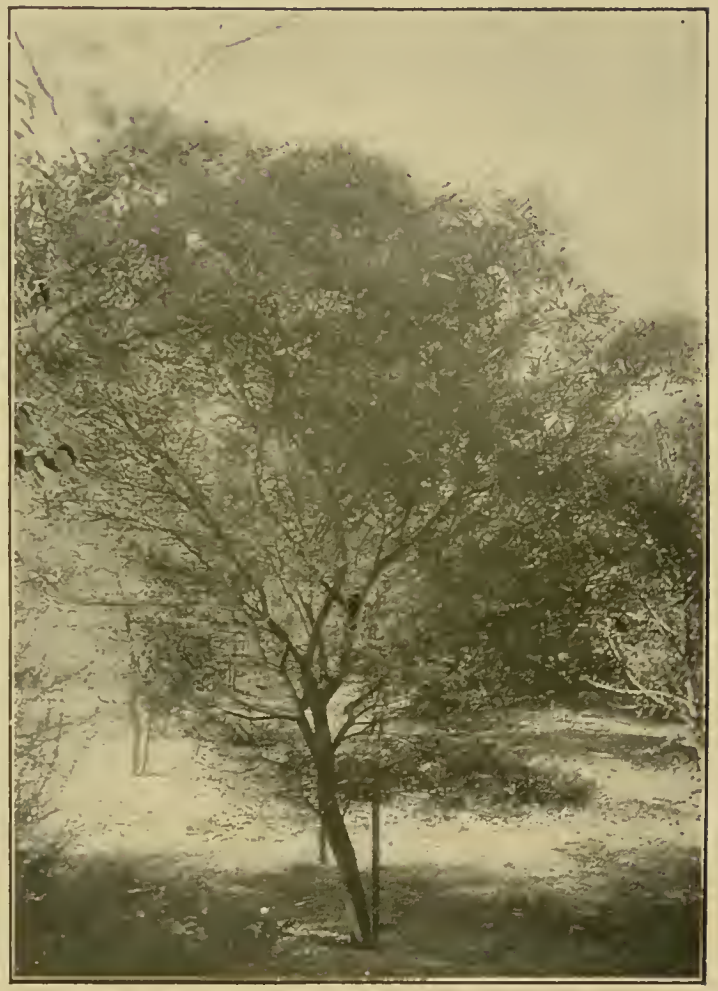

Acacia retinodes—Bald Wattle or Wirilda.

BOTANICAL NAME.	COMMON NAME AND DESCRIPTION.
Dendrobium Stuartii Bailey	"Stuart's Dendrobium" (epiphyte), f. yellowish-green —Q'land.
,, Sumneri F. v. Mueller	"Sumner's Dendrobium" (epiphyte), f. pink—Q'land.
,, superbiens Reichenbach fil	"Superb Dendrobium" (epiphyte), f. purplish-lilac—Q'land.
,, teretifolium R. Brown	"Polished-leaved Dendrobium," or "Pencil Orchid" (epiphyte), f. white—N.S.W. and Q'land.
,, undulatum R. Brown	"Wave-leaved Dendrobium," or "Bronze Orchid" (epiphyte), f. dingy brown and yellow—Q'land.
,, undulatum R. Brown var. Bloomfieldii	"Bloomfield's Dendrobium," (epiphyte), f. canary-yellow—Q'land.
Dentella repens Forster	"Creeping Dentella," or "Tooth Flower" (herbaceous perennial), f. white—F. *Rubiaceae*—N.S.W., Q'land, N. and S. Aust., India, etc.
Derris scandens Bentham	"Climbing Derris," or "Fish-poison Pod" (evergreen climber), f. yellowish-white—F. *Leguminosae*—N.S.W. and Q'land.
Desmodium acanthocladum F. v. Mueller	"Queensland Violet Bush" (evergreen shrub, 10 to 12 ft.), f. violet—F. *Leguminosae*—N.S.W. and Q'land.
,, brachypodum A. Gray	"Short-podded Desmodium" (perennial) — Vic., N.S.W., and Q'land.
,, pulchellum Bentham	"Pretty Desmodium" (perennial), f. purple—N. Aust. and Tropical Asia.
,, umbellatum De Candolle	"Umbelled Desmodium" (evergreen shrub, 5 to 12 ft.), f. white—Q'land, Asia, Africa, and America.
,, varians Endlicher	"Varying Desmodium" (evergreen trailer), f. pink—Vic., N.S.W., Q'land, and Tas.
Deyeuxia æquata Bentham	"Neptune Grass" (perennial)—F. *Gramineae*—Vic. and Tas.
,, Forsteri Kunth	"Toothed Bent Grass" (perennial)—Vic., N.S.W., Q'land, S. and W. Aust., Tas., and N.Z.
,, quadriseta Bentham	"Four-bristled Bent Grass," or "Reed Grass" (perennial"—Vic., N.S.W., Q'land, S. and W. Aust., Tas., and N.Z.
Dianella cœrulea Sims	"Paroo Lily" (herbaceous perennial), f. blue—F. *Liliaceae*—N.S.W and Q'land.
,, elegans Kunth	"Elegant Flax Lily" (herbaceous perennial), f. blue—Vic. and Tas.
,, ensifolia De Candolle and Redoute	"Sword-leaved Flax Lily" (herbaceous perennial), f. blue—Q'land, N. Aust., Asia, and Africa.
,, lævis R. Brown	"Smooth-leaved Flax Lily" (herbaceous perennial), f. blue—Vic., N.S.W., Q'land, S. Aust, and Tas.
,, revoluta R. Brown	"Recurved-leaved Flax Lily" (herbaceous perennial), f. dark violet—Vic., N.S.W., Q'land, S. and W. Aust., and Tas.

BOTANICAL NAME.	COMMON NAME AND DESCRIPTION.
Dianella tasmanica Hooker fil	"Broad-leaved Australian Flax Lily" (herbaceous perennial), f. dark violet—Vic., N.S.W., and Tas.
,, tasmanica Hooker fil variegata	"Variegated Broad-leaved Australian Flax Lily" (herbaceous perennial), f. dark violet—Vic., N.S.W., and Tas.
Dichelachne crinita Hooker fil	"Australian Mouse Grass," "Horsetail Grass," or "Long-hair Plume Grass" (perennial) — F. *Gramineae*—Vic., N.S.W., Q'land, S. and W. Aust., Tas., and N.Z.
,, sciurea Hooker fil	"Short-hair Plume Grass" (perennial)—Vic., N.S.W., Q'land, S. and W. Aust., Tas., and N.Z.
Dichondra repens Forster	"Creeping Kidney Weed" (perennial trailer), f. yellowish-white—F. *Convolvulaceae*—Vic., N.S.W., Q'land, S. and W. Aust., Tas., Europe, etc.
Dichopogon Sieberianus Kunth	"Sieber's Grass Lily" (herbaceous perennial), f. purplish—F. *Liliaceae*—Vic., N.S.W., and S. Aust.
,, strictus Baker	"Common Grass Lily," or "Tall Grass Lily" (herbaceous perennial), f. purplish—Vic., N.S.W., Q'land, S. Aust. and Tas.
Dicksonia antarctica Labillardiere	"Australian Woolly Tree Fern," or "New Zealand Woolly Tree Fern" (arborescent perennial, 30 to 50 ft.)—F. *Filices*—Vic., N.S.W., Q'land, S. Aust., Tas., and N.Z.
,, davallioides R. Brown	"Green Feather Bracken" (perennial)—Vic., N.S.W., Q'land, N.Z. and Asia.
,, Youngiæ C. Moore	"Lady Young's Tree Fern" (perennial)—N.S.W. and Q'land.
Dillwynia cinerascens R. Brown	"Pride of the Heath" (evergreen shrub, 3 ft.), f. yellow and brown—F. *Leguminosae*—Vic., N.S.W., S. and W. Aust., and Tas.
,, ericifolia Smith	"Erica-leaved Dillwynia" (evergreen shrub, 2 to 3 ft.), f. reddish orange and brown—Vic., N.S.W., Q'land, S. Aust., and Tas.
,, ericifolia Smith var. normalis	"Pine-leaved Dillwynia" (evergreen shrub, 2 to 3 ft.), f. yellow and reddish brown—Vic., N.S.W., and Tas.
,, floribunda Smith	"Many-flowered Dillwynia" (evergreen shrub, 4 to 6 ft.), f. yellow and brown—Vic., N.S.W., Q'land, S. Aust. and Tas.
,, hispida Lindley	"Rough Dillwynia" (evergreen shrub, 4 to 8 ft.), f. reddish orange—Vic., N.S.W., and S. Aust.
,, juniperina Sieber	"Juniper-like Dillwynia" (evergreen shrub, 3 ft.), f. yellow and brown—Vic., N.S.W. and Q'land.
,, patula F. v. Mueller	"Spreading Dillwynia" (evergreen shrub, 2 to 3 ft.), f. yellow and brown—Vic., N.S.W., S. and W. Aust.

Melaleuca genistifolia—White Paper-bark Myrtle.

Eremophila bignoniæflora—Emu Bush.

Leptospermum lanigerum—Woolly Tea-tree.

BOTANICAL NAME.	COMMON NAME AND DESCRIPTION.
Dioscorea hastifolia Endlicher	West Australian Yam" (tuberous-rooted perennial twiner), f. yellowish-green—F. *Dioscoreaceae*—W. Aust.
,, transversa R. Brown	"Long Yam" or "Kowar"* (tuberous-rooted perennial twiner), f. yellowish-green—N.S.W., Q'land, and N. Aust.
Diospyros Cargillia F. v. Mueller	"Illawarra Plum" (evergreen tree, 60 to 80 ft.)—F. *Ebenaceae*—N.S.W. and Q'land.
,, pentamera F. v. Mueller	"Black Myrtle Plum," or "Chowan"* (evergreen tree, 80 to 100 ft.—N.S.W. and Q'land.
Diplachne fusca Beauvois	"Brownish Beetle Grass" (perennial)—F. *Gramineae* Vic., N.S.W., Q'land, S. and W. Aust., Asia, and Africa.
,, loliiformis F. v. Mueller	"Rye-grass-like Beetle Grass" (annual) — Vic., N.S.W., Q'land, and S. Aust.
Diplanthera tetraphylla R. Brown	"Gingee"* (evergreen tree, 40 ft.), f. yellow—F. *Bignoniaceae*—Q'land.
Diplarrhena Moræa Labillardiere	"White Butterfly Flag," or "White Lily of Tasmania" (perennial), f. white—F. *Iridcae*—Vic., N.S.W., and Tas.
Diplaspis hydrocotylea Hooker fil	"Flies Parsley" (perennial)—F. *Umbelliferae*—Vic. and Tas.
Diploglottis Cunninghamii Hooker fil	"Rusty-leaved Australian Tamarind" (evergreen tree, 50 to 100 ft.)—F. *Sapindaceae*—N.S.W. and Q'land.
Dipodium ensifolium F. v. Mueller	"Sword-leaved Dipodium" (terrestrial orchid), f. pink —F. *Orchideae*—Q'land.
,, punctatum R. Brown	"Spotted Dipodium," or "Tall Orchid" (terrestrial orchid), f. pink, red, pale green, and purple spots—Vic., N.S.W., Q'land, N. and S. Aust., and Tas.
Discaria australis Hooker	"Cochchafer Bush" (evergreen shrub, 1 to 3 ft.), f. white—F. *Rhamneae*—Vic., N.S.W., and Tas.
Distichlis maritima Rafinesque	"Australian Salt Grass," or "Alkaline Grass" of the United States (perennial)—Vic., N.S.W., S. Aust., Tas., and America.
Diuris abbreviata F. v. Mueller	"Shortened Diuris," or "Double Tail Orchid" (terrestrial orchid), f. pale yellow—F. *Orchideae*—N.S.W. and Q'land.
,, æqualis F. v. Mueller	"Liverpool Plains Diuris" (terrestrial orchid), f. orange—N.S.W.
,, alba R. Brown	"White-flowered Diuris," or "Donkey's Ears" (terrestrial orchid), f. white—Vic., N.S.W., and Q'land.
,, aurea Smith	"Golden Diuris" (terrestrial orchid), f. golden—N.S.W. and Q'land.

BOTANICAL NAME.	COMMON NAME AND DESCRIPTION.
Diuris dendrobioides Fitzgerald	"Dendrobium-like Diuris" (terrestrial orchid), f. dark red brown—N.S.W.
,, longifolia R. Brown	"Long-leaved Diuris," or "Donkey's Ears" (terrestrial orchid), f. yellow and brownish—Vic., S. and W. Aust. and Tas.
,, maculata Smith	"Spotted Diuris" (terrestrial orchid), f. yellow, with brown spots—Vic., N.S.W., Q'land, S. Aust. and Tas.
,, pallens Bentham	"Pale Diuris" (terrestrial orchid), f. pale yellow—N.S.W. and Q'land.
,, palustris Lindley	"Marsh Diuris" (terrestrial orchid), f. yellow, green and brownish—Vic., S. Aust. and Tas.
,, pedunculata R. Brown	"Long-peduncled Diuris (terrestrial orchid), f. yellow—Vic., N.S.W., Q'land, S. Aust., and Tas.
,, punctata Smith	"Dotted Diuris" (terrestrial orchid), f. lilac, brown, greenish, and purplish—Vic., N.S.W., Q'land, S. Aust. and Tas.
,, secundiflora Fitzgerald	"Side-flowering Diuris" (terrestrial orchid), f. yellow and red brown—N.S.W. and Q'land.
,, sulphurea R. Brown	"Sulphur Diuris," or "Double Tail Orchid" (terrestrial orchid), f. sulphur—Vic., N.S.W., S. Aust. and Tas.
Dodonæa attenuata A. Cunningham	"Long-stemmed Hop-seed Bush" (evergreen shrub, 4 to 5 ft.)—F. *Sapindaceae*—Vic., N.S.W., Q'land, S. and W. Aust.
,, Baueri Endlicher	"Bauer's Hop-seed Bush" (evergreen shrub, 4 to 5 ft.)—Vic., N.S.W., and S. Aust.
,, boroniæfolia G. Don	"Boronia-leaved Hop-seed Bush" (evergreen shrub, 3 to 4 ft.)—Vic., N.S.W., Q'land, and S. Aust.
,, bursarifolia Behr and F. v. Mueller	"Bursaria-leaved Hop-seed Bush" (evergreen shrub, 5 to 6 ft.)—Vic., N.S.W., S. and W. Aust.
,, ceratocarpa Endlicher	"Horn-fruited Hop-seed Bush" (evergreen shrub, 10 ft.)—W. Aust.
,, cuneata Rudge	"Wedge-leaved Hop-seed Bush" (evergreen shrub, 12 ft.)—Vic., N.S.W., and Q'land.
,, ericifolia G. Don	"Erica-leaved Hop-seed Bush" (evergreen shrub, 4 to 6 ft.)—Tas.
,, filifolia Hooker	"Thread-leaved Hop-seed Bush" (evergreen shrub, 4 to 5 ft.)—N.S.W. and Q'land.
,, humilis Endlicher	"Dwarf Hop-seed Bush" (evergreen shrub, 3 to 4 ft.)—Vic. N. and S. Aust.
,, lobulata F. v. Mueller	"Lobed Dodonaea," or "Red-fruited Hop-seed Bush" (evergreen shrub, 6 to 7 ft.—Vic., N.S.W., S. and W. Aust.
,, procumbens F. v. Mueller	"Prostrate Hop-seed Bush" (evergreen shrub, 2 to 3 ft.)—Vic., N.S.W., and S. Aust.

Pleiogynium Solandri—Burdekin Plum.

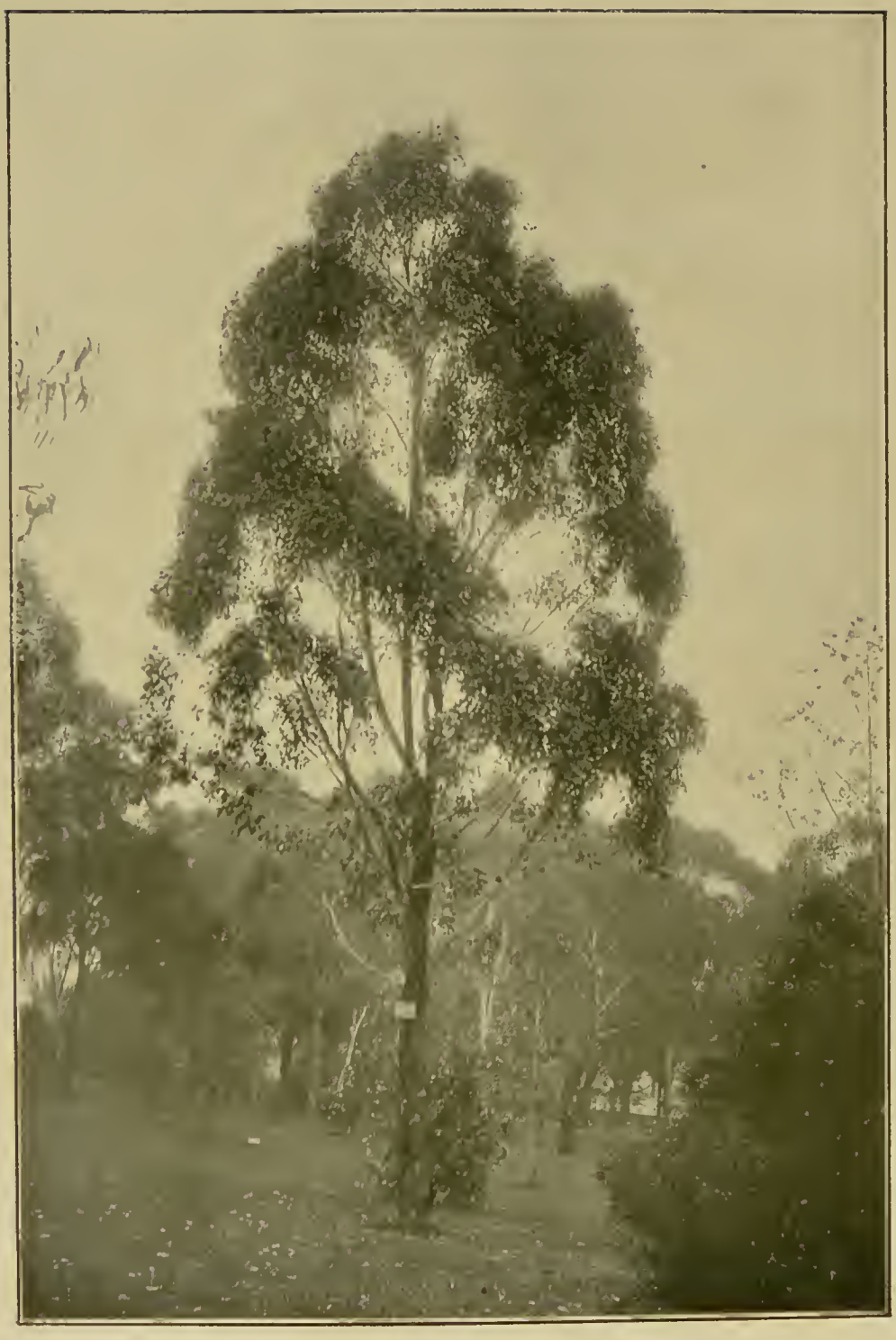

Eucalyptus hemiphloia—Australian Forest Box.

BOTANICAL NAME.	COMMON NAME AND DESCRIPTION.
Dodonæa tenuifolia Lindley	"Slender-leaved Hop-seed Bush" (evergreen shrub, 5 to 6 ft.)—Vic., N.S.W., Q'land, N. and S. Aust.
,, triquetra Andrews	"Three-cornered Hop-seed Bush" (evergreen tree, 10 to 20 ft.)—Vic., N.S.W., and Q'land.
,, viscosa Linnaeus	"Clammy Hop-seed Bush," or "Ake-ake Tree" of New Zealand (evergreen shrub or tree, 8 to 20 ft.)—Vic., N.S.W., Q'land, S. and W. Aust., Tas., N.Z., etc.
,, viscosa Linnaeus var. spathulata Bentham	"Victorian Lignum vitae" (evergreen tree, 10 to 30 ft.)—Vic., N.S.W., S. Aust., Tas., and N.Z.
Dolichos biflorus Linnaeus	"Horse Gram," or "Mal-kan"* (evergreen climber), f. yellowish—F. *Leguminosae*—Q'land, N. Aust., Asia, and Africa.
Doodia aspera R. Brown	"Rough Doodia," or "Rasp Fern" (fern)—F. *Filices*—Vic., N.S.W., and Q'land.
,, aspera R. Brown var. cristata	"Crested Rasp Fern" (fern)—Vic., N.S.W., and Q'land.
,, caudata R. Brown	"Tailed Doodia," or "Fishbone Fern" (fern)—Vic., N.S.W., Q'land, N. Aust., Tas., N.Z., and South Sea Islands.
,, caudata R. Brown var. media Bentham	"Intermediate Rasp Fern" (fern)—Vic., N.S.W., Q'land, N. Aust., Tas., N.Z., and South Sea Islands.
Doryanthes excelsa Correa de Serra	"N.S.W. Spear Lily," or "Sydney Torch Lily" (evergreen perennial, flower stem, 6 to 8 ft.), f. red—F. *Amaryllideae*—N.S.W. and Q'land.
,, Guilfoylei Bailey	"Giant Queensland Spear Lily" (evergreen perennial, flower stem, 8 to 15 ft.), f. red—Q'land.
,, Larkini C. Moore	"Larkin's Spear Lily" (evergreen perennial, flower stem, 6 to 8 ft.), f. red—Northern N.S.W. and Q'land.
,, Palmeri Hill	"Palmer's Spear Lily" (evergreen perennial, flower stem, 6 to 8 ft.), f. red—Q'land.
Doryphora Sassafras Endlicher	"N.S.W. Sassafras Tree" (evergreen tree, 60 ft.), f. whitish—F. *Monimiaceae*—N.S.W. and Q'land.
Dracophyllum secundum R. Brown	"Side-flowered Dragon Leaf" (evergreen shrub, 3 ft.), f. white or pinkish—F. *Epacrideae*—N.S.W.
Drakæa irritabilis Reichenbach	"Gnat Orchid" (terrestrial orchid), f. green or whitish, tinged with red—F. *Orchideae*—Vic., N.S.W., and Q'land.
Drapetes tasmanica Hooker fil	"Tuft-bush" (evergreen shrub, 3 ft.), f. whitish—F. *Thymelacaceae*—Vic., N.S.W., and Tas.
Drimys aromatica F. v. Mueller	"Australian and Tasmanian Pepper Tree" (evergreen tree, 10 to 30 ft.), f. greenish, yellow or white—F. *Magnoliaceae*—Vic., N.S.W., and Tas.

BOTANICAL NAME.	COMMON NAME AND DESCRIPTION.
Drosera Arcturi Hooker	"Sundew" (herbaceous perennial, poisonous to stock), f. white—F. *Droseraceae*—Vic., N.S.W., Tas., and N.Z.
,, auriculata Backhouse	"Ear-like or Climbing Sundew" (bulbous-rooted perennial, poisonous to stock), f. white—Vic., N.S.W., Q'land, S. Aust., Tas., and N.Z.
,, binata Labillardiere	"Forked-leaved Sundew" (herbaceous perennial, poisonous to stock), f. white—F. *Droseraceae*—Vic., N.S.W., Q'land, S. Aust., Tas., and N.Z.
,, glanduligera Lehmann	"Gland-bearing Sundew" (herbaceous perennial, poisonous to stock), f. orange—Vic., N.S.W., S. and W. Aust.
,, indica Linnaeus	"Indian Sundew" (herbaceous perennial, poisonous to stock), f. white or pink—Vic., N.S.W., Q'land, N., S., and W. Aust., Asia, and Africa.
,, Menziesii R. Brown	"Menzies' Sundew" (bulbous-rooted perennial, poisonous to stock), f. white—Vic., N.S.W., S. and W. Aust., and Tas.
,, peltata Smith	"Shield-shaped Sundew" (bulbous-rooted perennial, poisonous to stock), f. white and pinkish—Vic., N.S.W., Q'land, S. Aust., and Tas.
,, pygmæa De Candolle	"Dwarf Sundew" (herbaceous perennial or annual, poisonous to stock), f. pale pink—Vic., N.S.W., S. Aust., Tas., and N.Z.
,, spathulata Labillardiere	"Spathulate-leaved Sundew" (herbaceous perennial, poisonous to stock), f. white—Vic., N.S.W., Q'land, Tas., N.Z., and Asia.
,, Whittakeri Planchon	"Whittaker's Sundew" (bulbous-rooted perennial, poisonous to stock), f. white—Vic. and S. Aust.
,, Whittakeri Planchon var. florepleno	"Whittaker's Double-flowered Sundew" (bulbous-rooted perennial, poisonous to stock), f. white—Vic.
Dryandra floribunda R. Brown	"Many-flowered Dryandra" (evergreen shrub, 4 to 8 ft.), f. yellow—F. *Proteaceae*—W. Aust.
,, plumosa R. Brown	"Feathery Dryandra" (evergreen shrub, 2 to 6 ft.), f. yellow—W. Aust.
Drymaria filiformis Bentham	"Australian Chickweed" (annual)—F. *Caryophylleae*—Vic., S. and W. Aust.
Drymophila cyanocarpa R. Brown	"Turquoise Berry" (herbaceous perennial), f. white—F. *Liliaceae*—Vic., N.S.W., and Tas.
Duboisia Hopwoodii F. v. Mueller	"Pituri Plant" (evergreen shrub or tree), f. white or pale lilac—F. *Solanaceae*—N.S.W., Q'land, N., S., and W. Aust.
,, myoporoides R. Brown	"New South Wales and Queensland Corkwood" (evergreen tree, 20 to 25 ft.), f. white or pale lilac—N.S.W., Q'land, and New Caledonia.

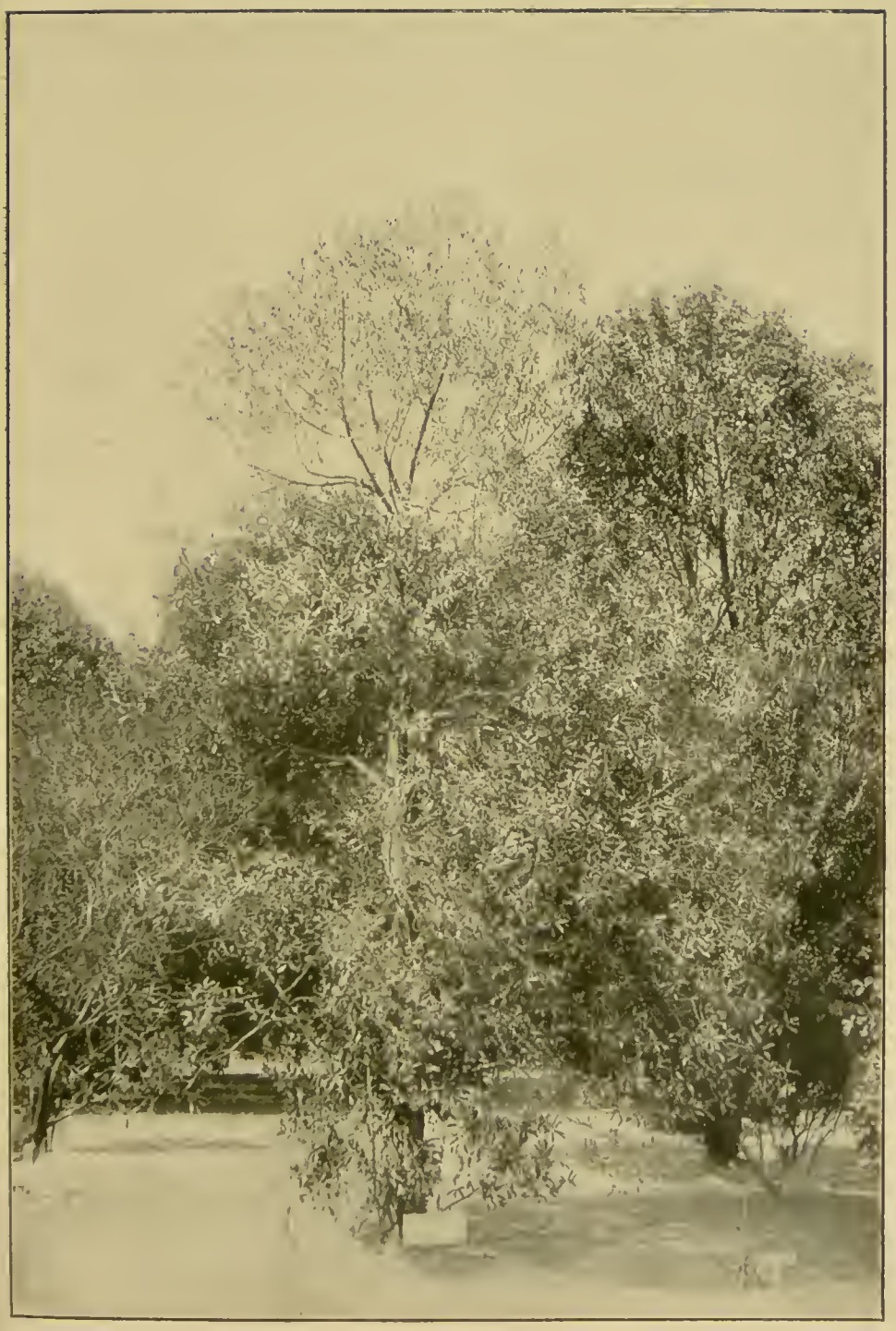

Elæocarpus cyaneus—Australian Blue Olive-berry Tree.

Eucalyptus aggregata—Black Gum of New South Wales.

BOTANICAL NAME.	COMMON NAME AND DESCRIPTION.
Dysoxylum Fraseranum Bentham	"Queensland Rosewood," or "Red Pencil Wood" (evergreen tree, 50 to 70 ft.)—F. *Meliaceae*—N.S.W. and Q'land.
,, Muelleri Bentham	"Mueller's Pencil Wood," or "Kidgi-kidgi"* (evergreen tree, 60 to 80 ft.)—N.S.W. and Q'land.
,, rufum Bentham	"Spurious Pencil Wood" (evergreen tree, 40 to 50 ft.)—N.S.W. and Q'land.
Dysphania littoralis R. Brown	"Slender Salt Weed" (annual)—F. *Chenopodiaceae*—Vic., N.S.W., Q'land, S. and W. Aust.
Echinocarpus australis Bentham	"Hedgehog Fruit" or "Maiden's Blush Tree" (evergreen tree, 80 to 100 ft.), f. white—F. *Tiliaceae*—N.S.W and Q'land.
Echinopogon ovatus Beauvois	"Ovate-spiked Beard Grass" (perennial) — F. *Gramineae*—Vic., N.S.W., Q'land, S. and W. Aust., Tas., and N.Z.
Echinospermum concavum F. v. Mueller	"Australian Stick-seed" (annual), f. blue—F. *Boragineae*—Vic., N.S.W., Q'land, S. and W. Aust.
Eclipta platyglossa F. v. Mueller	"Wire-worm Weed" (perennial), f. yellow—F. *Compositae*—Vic., N.S.W., Q'land, S. and W. Aust.
Ehretia acuminata R. Brown	"Brown or Grove Cedar" (evergreen tree, 20 to 30 ft.), f. white—F. *Boragineae*—Vic., N.S.W., Q'land, and Asia.
Elachanthus pusillus F. v. Mueller	"Ladybird Beetle-weed" (annual)—F. *Compositae*—Vic., N.S.W., and S. Aust.
Elæagnus latifolia Linnaeus	"Queensland Oleaster," or "Nepaulese Oleaster" (evergreen shrub, 3 to 6 ft.)—F. *Elaeagnaceae*—Q'land, and Asia.
Elæocarpus Bancroftii F. v. Mueller and Bailey	"Johnstone River Almond," or "Ebony-heart Tree of Cairns" (evergreen tree, 100 ft.), f. white—F. *Tiliaceae*—Queensland.
,, cyaneus Aiton	"Australian Blue Olive-berry Tree" (evergreen tree, 30 to 50 ft.), f. white—Vic., N.S.W., Q'land, and Tas.
,, cyaneus Aiton var. carneus	"Pink-flowered Olive-berry Tree" (evergreen tree), f. pale pink—Vic., N.S.W., Q'land, and Tas.
,, grandis F. v. Mueller	"New South Wales Bracelet Tree," or "Brisbane Quandong" (evergreen tree, 80 to 100 ft.), f. white—N.S.W. and Q'land.
,, holopetalus F. v. Mueller	"Blueberry Ash" (evergreen tree, 50 to 80 ft.), f. white—Vic. and N.S.W.
,, obovatus G. Don	"Pigeon-berry Ash," or "Tiny Quandong" (evergreen tree, 60 to 90 ft.), f. white—N.S.W., Q'land, and N. Aust.
Elæodendrum australe Ventenat	"Australian Scarlet-fruited Olive Plum," or "Conraivo"* (evergreen tree, 20 to 30 ft.)—F. *Celastrineae*—N.S.W. and Q'land.

BOTANICAL NAME.	COMMON NAME AND DESCRIPTION.
Elæodendrom melanocarpum F. v. Mueller	"Black-fruited Olive Plum,' or "Korawal"* (evergreen tree, 40 to 60 ft.)—Q'land, and N. Aust.
Elatine americana Arnott	"Dwarf Water Pepper-plant" or "American Water-wort" (annual)—F. *Elatineae*—Vic., N.S.W., Q'land, S. and W. Aust., N.Z., and America.
Eleusine ægyptiaca Persoon	"Egyptian Finger Grass," or "Button Grass" (perennial)—F. *Gramineae*—Vic., N.S.W., Q'land, N., S., and W. Aust., Asia, etc.
Elynanthus capillaceus Bentham	"Hair-like Bog Rush" (perennial)—F. *Cyperaceae*—Vic., Q'land, S. Aust., and Tas.
Elytrophorus articulatus Beauvois	"Small Spike Grass" (annual)—F. *Gramineae*—Vic., N.S.W., Q'land, N. and S. Aust., Asia, and Africa.
Emex australis Steinheil	"Southern Emex" (perennial)—F. *Polygonaceae*—Vic., S. and W. Aust., and S. Africa.
Emmenosperma alphitonioides F. v. Mueller	"Nulla Nulla Wood" (evergreen tree, 130 to 170 ft.)—F. *Rhamneae*—N.S.W. and Q'land.
Enchylæna microphylla Moquin	"Small-leaved Blackfellow's Cushion" (evergreen shrub, 1 to 2 ft.)—Vic., N.S.W., and Q'land.
,, tomentosa R. Brown	"Downy-bush," or "Barrier Salt Bush" (evergreen shrub, 2 to 3 ft.)—F. *Chenopodiaceae*—Vic., N.S.W., Q'land, S. and W. Aust.
,, villosa F. v. Mueller	"Clay Cushion" (evergreen trailer)—Vic., N.S.W., Q'land, and S. Aust.
Endiandra Sieberi Nees	"Laurel Corkwood," or "Till"* (evergreen tree, 80 to 90 ft.)—F. *Laurineae*—N.S.W. and Q'land.
,, virens F. v. Mueller	"New South Wales and Queensland Bat and Ball Tree" (evergreen shrub or small tree, 20 ft.)—N.S.W. and Q'land.
Entada scandens Bentham	"Matchbox Bean," "West Indian Cacoon," or "Sword Bean of India" (evergreen climber), f. white—F. *Leguminosae*—Q'land, Asia, Africa, and West Indies.
Epacris acuminata Bentham	"Pointed-leaved Australian Heath" (evergreen shrub, 2 to 4 ft.), f. white—F. *Epacrideae*—Tas.
,, crassifolia R. Brown	"Thick-leaved Australian Heath" (evergreen shrub, 1 to 4 ft.), f. white—Vic. and N.S.W.
,, exserta R. Brown	"Tasmanian Heath" (evergreen shrub, 2 to 5 ft.), f. white—Tasmania.
,, heteronema Labillardiere	"Variable Australian Heath" (evergreen shrub, 2 to 3 ft.), f. white—Vic., N.S.W., Tas., and N.Z.
,, impressa Labillardiere	"Common Wild Australian Heath" (evergreen shrub, 1 to 4 ft.), f. white—Vic., N.S.W., S. Aust., and Tas.
,, impressa Labillardiere var. florepleno	"Double-flowered Wild Heath" (evergreen shrub, 1 to 3 ft.), f. white—Vic.

Phebalium dentatum—Tooth-leaved Mountain Myrtle.

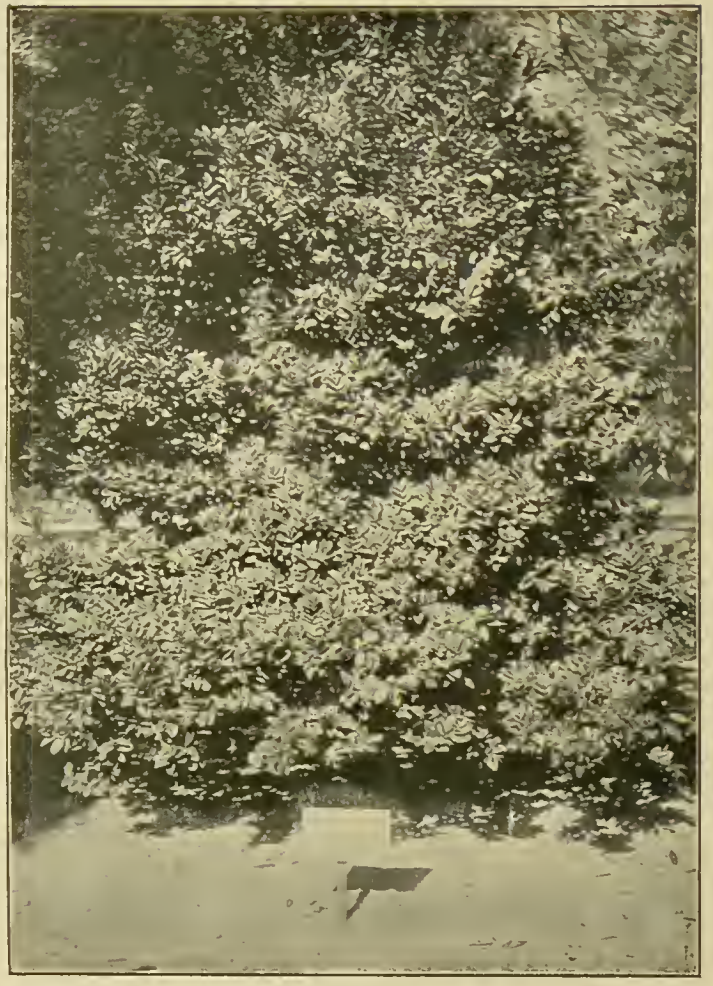

Hemicyclia australasica—Strop-wood.

Acacia stricta—Berry-yung.

BOTANICAL NAME.	COMMON NAME AND DESCRIPTION.
Epacris impressa Labillardiere var. rosea	"Pink-flowered Wild Australian Heath" (evergreen shrub, 1 to 4 ft.), f. pink—Vic., N.S.W., S. Aust., and Tas.
,, lanuginosa Labillardiere	"Woolly Australian Heath" (evergreen shrub, 1 to 3 ft.) f. white—Vic., S. Aust. and Tas.
,, longiflora Cavanilles	"Long-flowered Australian Heath" (evergreen shrub, 4 to 5 ft.), f. red and white—Vic., and N.S.W.
,, microphylla R. Brown	"Small-leaved Australian Heath," or "Australian Coral-Heath" (evergreen shrub, 3 to 5 ft.), f. white—Vic., N.S.W., Q'land, S. Aust., and Tas.
,, obtusifolia Smith	"Blunt-leaved Australian Heath" (evergreen shrub, 1 to 2 ft.), f. white—Vic., N.S.W., Q'land, S. Aust., and Tas.
,, paludosa R. Brown	"Marsh Australian Heath" (evergreen shrub, 2 ft.), f. white—Vic. and N.S.W.
,, petrophila Hooker fil	"Rock Heath" (evergreen shrub, 1 to 2 ft.), f. white—Vic., N.S.W., and Tas.
,, pulchella Cavanilles	"Pretty-flowered Australian Heath" (evergreen shrub, 1 to 2 ft.), f. white—N.S.W. and Q'land.
,, purpurascens R. Brown	"Purple Australian Heath" (evergreen shrub, 1 to 2 ft.), f. purplish—N.S.W.
,, reclinata A. Cunningham	"Bent Australian Heath" (evergreen shrub, 2 to 3 ft.), f. red—N.S.W.
,, rigida Sieber	"Stiff Australian Heath" (evergreen shrub, 2 to 3 ft.), f. white—N.S.W.
,, robusta Bentham	"Robust Australian Heath" (evergreen shrub, 3 to 4 ft.), f. white—Vic. and N.S.W.
,, serpyllifolia R. Brown	"Dwarf Australian Heath" (evergreen shrub, 1 to 2 ft.), f. white—Vic., N.S.W., and Tas.
Epilobium Billardierianum Seringe	"Australian Evening Primrose" (herbaceous perennial), f. pale purple—F. *Onagrarcae*—N.S.W. and Tas.
,, glabellum G. Forster	"Smooth Willow Herb" (herbaceous perennial), f. pale purple—Vic., N.S.W., Q'land, S. and W. Aust., Tas., and N.Z.
,, pallidiflorum Solander	"Pale-flowered Willow Herb" (herbaceous perennial), f. pale purple—Vic., S. Aust., Tas., and N.Z.
,, tetragonum Linnaeus	"Square-stalked Willow Herb" (herbaceous perennial), f. pale purple—Vic., N.S.W., S. Aust. and Tas.
Epipogum nutans Lindley	"Nodding Epipogum," or "Maapa"* (terrestrial perennial), f. whitish-brown—F. *Orchideae*—N.S.W., Q'land, Asia, and Tropical Africa.
Eragrostis Brownii Nees	"Australian Love Grass" (perennial)—F. *Gramineae*—Vic., N.S.W., Q'land, N., S., and W. Aust., and Asia.
,, chætophylla Steudel	"Bristle-leaved Love Grass" (perennial) — Vic., N.S.W., Q'land, N., S., and W. Aust.

BOTANICAL NAME.	COMMON NAME AND DESCRIPTION.
Eragrostis diandra Steudel	"Two-stamened Love Grass" (perennial)—Vic., N.S.W., Q'land, N., S., and W. Aust.
,, falcata Gaudichaud	"Sickle-shaped Love Grass" (perennial)—Vic., N.S.W., Q'land, N., S., and W. Aust.
,, lacunaria F. v. Mueller	"Pitted Love Grass" (perennial)—Vic., N.S.W., Q'land, and S. Aust.
,, pilosa Beauvois	"Small-flowered Love Grass" (annual)—Vic., N.S.W., Q'land, S. and W. Aust., Europe, etc.
,, tenella Beauvois	"Delicate Love Grass" (annual)—Vic., N.S.W., Q'land, N., S., and W. Aust., and Asia.
Eranthemum variable R. Brown	"Changing Eranthemum" (evergreen shrub, 1 ft.), f. white or bluish—F. *Acanthaceae*—N.S.W. and Q'land.
Erechthites arguta De Candolle	"Bushman's Fire-weed" (annual), f. yellowish—F. *Compositae*—Vic., N.S.W., Q'land, S. and W. Aust., Tas., and N.Z.
,, hispidula De Candolle	"Saw-leaf Weed" (perennial), f. yellowish—Vic., N.S.W., S. and W. Aust., and Tas.
,, mixta De Candolle	"Clay Thistle" (perennial), f. yellowish—Vic., N.S.W., and S. Aust.
,, pieridioides Turczaninow	"Heath Thistle" (perennial), f. yellowish—Vic., S. and W. Aust.
,, prenanthoides De Candolle	"Thistle Fire-weed" (annual), f. yellow—Vic., N.S.W., S. Aust., Tas., and N.Z.
,, quadridentata De Candolle	"Four-toothed Bushman's Fire-weed," or "Peka-peki"* (perennial), f. yellowish—Vic., N.S.W., Q'land, S. and W. Aust., Tas., and N.Z.
,, quadridentata De Candolle var. Gunnii	"Gunn's Fire-weed," f. yellowish—Vic.
Eremæa fimbriata Lindley	"Swan River Myrtle" (evergreen shrub, 3 to 4 ft.), f. purple—F. *Myrtaceae*—W. Aust.
,, pilosa Lindley	"Coolgardie Myrtle" (evergreen shrub, 3 to 4 ft.), f. pink—W. Aust.
Eremophila alternifolia R. Brown	"Alternate-leaved Desert Fuchsia" (evergreen shrub, 8 to 12 ft.), f. rose-colored, spotted with purple—F. *Myoporineae*—Vic., N.S.W., S. and W. Aust.
,, bignoniæflora F. v. Mueller	"Bignonia-flowered Desert Fuchsia," "Emu Bush," or "Pombel"* (evergreen tree, 20 to 30 ft.), f. white or yellowish—Vic., N.S.W., Q'land, N. and S. Aust.
,, Brownii F. v. Mueller	"Brown's Desert Fuchsia" (evergreen shrub, 8 to 15 ft.), f. reddish—Vic., N.S.W., Q'land, S. and W. Aust.
,, Duttoni F. v. Mueller	"Dutton's Desert Fuchsia" (evergreen shrub, 6 to 12 ft.), f. orange-red—N.S.W. and S. Aust.
,, Freelingii F. v. Mueller	"Freeling's Desert Fuchsia" (evergreen shrub, 4 to 8 ft.)—N.S.W., S. and W. Aust.

Eucalyptus obliqua—Australian Messmate.

Acacia decurrens (variety *mollis*) Soft Black Wattle.

Calythrix Sullivani—Sullivan's Hair-cup Flower.

BOTANICAL NAME.	COMMON NAME AND DESCRIPTION.
Eremophila Goodwinii F. v. Mueller	"Goodwin's Desert Fuchsia" (evergreen shrub, 5 to 10 ft.)—N.S.W., Q'land, N. and S. Aust.
,, Latrobei F. v. Mueller	"Latrobe's Desert Fuchsia" (evergreen shrub, 8 to 12 ft.), f. red—N.S.W., Q'land, N., S., and W. Aust.
,, longifolia F. v. Mueller	"Long-leaved Desert Fuchsia," "Emu Bush," "Dog-wood," or "Berrigan"* (evergreen shrub, 10 to 15 ft.), f. dull reddish—Vic., N.S.W., Q'land, N., S., and W. Aust.
,, maculata F. v. Mueller	"Spotted-flowered Desert Fuchsia" (evergreen shrub, 4 to 8 ft.), f. red, spotted with yellow—Vic., N.S.W., Q'land, N., S., and W. Aust. (Reputed poisonous and injurious to stock.)
,, Mitchelli Bentham	"Mitchell's Desert Fuchsia," or "Sandalwood" of Queensland (evergreen tree, 20 to 30 ft.), f. white or purplish—N.S.W., Q'land, and S. Aust.
,, oppositifolia R. Brown	"Tree Desert Fuchsia," or "Emu Bush" (evergreen tree, 20 to 30 ft.), f. white—Vic., N.S.W., S. and W. Aust.
,, polyclada F. v. Mueller	"Lignum," or "Warrior Bush" (evergreen shrub, 4 to 8 ft.), f. white or yellow—Vic., N.S.W., Q'land, and S. Aust.
,, Sturtii R. Brown	"Sturt's Desert Fuchsia" (evergreen shrub, 10 to 12 ft.), f. purplish—N.S.W., Q'land, and S. Aust.
Erigeron conyzoides F. v. Mueller	"Flea-bane" (perennial), f. whitish—F. *Compositae*—Vic. and N.S.W.
,, linifolius Willdenow	"Flax-leaved Erigeron," or "Cobblers' Pegs" (annual), f. greenish—Vic., N.S.W., Q'land, S. and W. Aust., Europe, etc.
,, minurioides Bentham	"Coast Flea-bane" (perennial)—Vic.
,, pappochromus Labillardiere	"Alpine Flea-bane" (perennial), f. violet—Vic., N.S.W., and Tas.
Eriocaulon australasicum Koern	"Bug-weed" (annual)—F. *Eriocauleae*—Vic. and N.S.W.
,, Smithii R. Brown	"Woolly Pins" (perennial)—Vic., N.S.W., and Q'land.
Eriochlamys Behrii Sonder and F. v. Mueller	"Woolly Moss Daisy" (annual)—F. *Compositae*—Vic., N.S.W., Q'land, and S. Aust.
Eriochilus autumnalis R. Brown	"Autumn-flowering Woolly-lips," or "Pink Orchid" (terrestrial orchid), f. pink—F. *Orchideae*—Vic., N.S.W., Q'land, S. Aust., and Tas.
Eriochloa punctata Hamilton	"Dotted Woolly Grass" (perennial)—F. *Gramineae*—Vic., N.S.W., Q'land, N., S., and W. Aust., and Asia.
Eriostemon amplifolius F. v. Mueller	"Large-leaved Blister Plant" (evergreen shrub, 1 to 2 ft.)—F. *Rutaceae*—Vic. and N.S.W.

BOTANICAL NAME.	COMMON NAME AND DESCRIPTION.
Eriostemon buxifolius Smith	"Box-leaved Blister Plant" (evergreen shrub, 1 to 2 ft.), f. white and pink—N.S.W.
,, difformis A. Cunningham	"Angled Blister Plant" (evergreen shrub, 3 ft.), f. white and red—Vic., N.S.W., Q'land, S. and W. Aust.
,, difformis A. Cunningham var. Smithianus Bentham	"Smith's Eriostemon" (evergreen shrub, 3 ft.), f. white—N.S.W. and Q'land.
,, hispidulus Sieber	"Hispid-leaved Eriostemon" (evergreen shrub, 3 to 5 ft.), f. pinkish—F. *Rutaceae*—N.S.W. and Q'land.
,, linearis A. Cunningham	"Narrow-leaved Eriostemon" (evergreen shrub, 3 to 5 ft.), f. white or pink—N.S.W. and S. Aust.
,, myoporoides De Candolle	"Woolly Stamen Flower" (evergreen shrub, 3 to 5 ft.), f. white and pink—Vic., N.S.W., and Q'land.
,, obovalis A. Cunningham	"Fairy Wax-flower" (evergreen shrub, 2 to 3 ft.), f. white or pinkish—Vic., N.S.W., S. Aust., and Tas.
,, salicifolius Smith	"Willow-leaved Eriostemon" (evergreen shrub, 2 to 3 ft.), f. pink—Vic. and N.S.W.
,, scaber Paxton	"Rough-leaved Eriostemon" (evergreen shrub, 2 to 3 ft.), f. white or pinkish—N.S.W. and Q'land.
,, stenophyllus F. v. Mueller	"Narrow-leaved Woolly Stamen Flower" (evergreen shrub, 4 to 5 ft.), f. yellow—Vic., N.S.W., and S. Aust.
,, trachyphyllus F. v. Mueller	"Rough Eriostemon" (evergreen shrub, 3 to 4 ft.), f. white or pinkish—Vic. and N.S.W.
Eritrichium australasicum A. De Candolle	"Wimmera Borage-weed" (annual), f. white—F. *Boragineae*—Vic., N.S.W., Q'land, S. and W. Aust.
Erodium cygnorum Nees	"Australian Heron's-bill" (annual or biennial), f. blue—F. *Geraniaceae*—Vic., N.S.W., Q'land, N., S., and W. Aust.
Eryngium rostratum Cavanilles	"Beaked Eryngo," or "Blue Devil-weed" (herbaceous perennial), f. blue—F. *Umbelliferae*—Vic., N.S.W., Q'land, S. and W. Aust., and America.
,, vesiculosum Labillardiere	"Bladdery Eryngo," or "Prickfoot" (herbaceous perennial), f. blue—Vic., N.S.W., Q'land, S. Aust., Tas., N.Z., and America.
Erythræa australis R. Brown	"Australian Centaury," "Bushman's Tonic," or "Australian Gentian" (annual), f. pink—F. *Gentianeae*—Vic., N.S.W., Q'land, S. and W. Aust., Tas., and New Caledonia.
,, australis R. Brown var. alba	"White-flowered Australian Centaury" (annual), f. white—Vic.
Erythrina indica Lamarck	"Indian Coral Tree," or "Mootchie-wood" (deciduous tree, 20 to 30 ft.), f. scarlet—F. *Leguminosae*—N.S.W., Q'land, N. Aust., and Trop. Asia.

Cryptocarya triplinervis—Three-nerved Australian Nutmeg Laurel.

Darwinia citriodora—Lemon-scented Darwinia.

Macadamia Youngiana—Young's Queensland Nut.

BOTANICAL NAME.	COMMON NAME AND DESCRIPTION.
Erythrina Vespertilio Bentham	"Bat's-wing Coral Tree," "Blackfellow's Shield Tree," or "Heilaman Tree" (small tree, 20 to 25 ft.), f. scarlet—Q'land, N., S., and W. Aust.
Eucalyptus acmenioides Schauer	"Broad-leaved Box," or "Joora Wood" (evergreen tree, 40 to 80 ft.), f. white—F. *Myrtaceae*—N.S.W. and Q'land.
,, aggregata Deane and Maiden	"Black Gum" of N.S.W. (evergreen tree), f. white—N.S.W.
,, alba Reinwardt	"White Gum" of North Australia (evergreen tree), f. white—Q'land, N. Aust., and Timor.
,, alpina Lindley	"Alpine Gum" (evergreen small tree, 10 to 15 ft.), f. white—Vic.
,, amygdalina Labillardiere	"Almond-leaved Peppermint Gum," or "Wungara-tree" (evergreen tree, 100 to 300 ft.), f. white—Vic., N.S.W., S. Aust., and Tas.
,, amygdalina Labillardiere var. regnans F. v. Mueller	"Giant Gum Tree" (evergreen tree, 300 to 400 ft.), f. white—Vic., N.S.W., and Tas.
,, annulata Bentham	"Ring Gum" (evergreen tree, 40 to 60 ft.), f. yellowish-white—W. Aust.
,, Baileyana F. v. Mueller	"Bailey's Gum," or "Black Stringy-bark" (evergreen tree, 80 to 100 ft.), f. white—N.S.W. and Q'land.
,, Baueriana Schauer	"Bauer's Gum-tree" (evergreen tree, 40 to 100 ft.), f. white—Vic. and N.S.W.
,, Behriana F. v. Mueller	"Behr's Gum-tree," or "Bull Mallee" (evergreen tree, 20 to 30 ft.), f. white—Vic. and S. Aust.
,, bicolor A. Cunningham	"Australian Grey Box," "Swamp Box," or "Cooburn"* (evergreen tree, 100 to 120 ft.), f. pink—Vic., N.S.W., Q'land, and S. Aust.
,, Bosistoana F. v. Mueller	"Bosisto's Gum-tree" (evergreen tree, 30 to 40 ft.), f. white—Vic.
,, botryoides Smith	"Australian Laurel-leaved Mahogany Gum" (evergreen tree, 60 to 80 ft.), f. white—Vic., N.S.W., and Q'land.
,, brachypoda Bentham	"Australian Bastard Box" (evergreen tree, 80 ft.), f. white—N.S.W., Q'land, N. and S. Aust.
,, calophylla R. Brown	"Beautiful-leaved Port Gregory Gum" (evergreen tree, 60 to 150 ft.), f. white—W. Aust.
,, calophylla R. Brown var. multiflora Guilfoyle	"Many-flowered Port Gregory Gum" (evergreen tree, 40 to 50 ft.), f. white—W. Aust.
,, calophylla R. Brown var. rosea	"Pink-flowered Port Gregory Gum" (evergreen tree, 25 to 40 ft.), f. pink—W. Aust.
,, calophylla R. Brown var. rubra	"Red-flowered Port Gregory Gum" (evergreen tree, 20 to 30 ft.), f. red—W. Aust.

BOTANICAL NAME.	COMMON NAME AND DESCRIPTION.
Eucalyptus capitellata Smith	"Australian White Stringy-bark" (evergreen tree, 50 to 120 ft.), f. white—Vic., N.S.W., and S. Aust.
,, cneorifolia De Candolle	"Scrub Gum" (evergreen shrub, 6 to 10 ft.), f. white—S. and W. Aust.
,, coccifera Hooker fil	"Tasmanian Alpine Peppermint Gum" (evergreen tree, 30 ft.), f. white—Tas.
,, cordata Labillardiere	"Heart-shape-leaved Gum" (evergreen tree, 20 to 30 ft.), f. white—Tas.
,, coriacea A. Cunningham	"Snow Gum" (evergreen tree, 80 to 100 ft.), f. white—Vic., N.S.W., S. Aust., and Tas.
,, cornuta Labillardiere	"Yeit or Yate Tree" (evergreen tree, 30 to 100 ft.), f. white—W. Aust.
,, corymbosa Smith	"Australian Bloodwood" (evergreen tree, 80 to 100 ft.), f. yellowish-white—Vic., N.S.W., Q'land, and N. Aust.
,, corynocalyx F. v. Mueller	"Sugar Gum" (evergreen tree, 60 to 120 ft.), f. white—Vic. and S. Aust.
,, cosmophylla F. v. Mueller	"South Australian Handsome-leaved Gum" (evergreen tree, 12 to 20 ft.), f. white—S. Aust.
,, crebra F. v. Mueller	"Australian Red Iron Bark" (evergreen tree, 30 to 80 ft.), f. white—N.S.W., Q'land, and N. Aust.
,, dealbata A. Cunningham	"Silvery-leaved River Gum" (evergreen tree, 40 ft.), f. white—N.S.W. and Q'land.
,, diversicolor F. v. Mueller	"Karri Gum" (evergreen tree, 400 ft.), f. white—W. Aust.
,, dives Schauer	'Blue Peppermint Gum" (evergreen tree, 12 to 20 ft.), f. white—Vic. and N.S.W.
,, Doratoxylon F. v. Mueller	"Spearwood Gum" (evergreen tree, 50 ft.), f. white—W. Aust.
,, drepanophylla F. v. Mueller	"Keppel Bay Iron Bark" (evergreen tree, 40 to 50 ft.), f. white—Q'land.
,, dumosa A. Cunningham	"White Mallee," "Lerp," or "Larp" (evergreen tree, 12 to 20 ft.), f. white—Vic., N.S.W., and S. Aust.
,, elæophora F. v. Mueller	"Bundy Gum" (evergreen tree, 30 to 50 ft.), f. white—Vic. and N.S.W.
,, erythronema Turczaninow	"Lindsay Gum" (evergreen shrub, probably 10 to 12 ft.), f. crimson—W. Aust.
,, eugenioides Sieber	"Broad-leaved Stringy-bark" (evergreen tree, 100 ft.), f. white—Vic., N.S.W., and Q'land.
,, eximia Schauer	"Blue Mountain Bloodwood" (evergreen tree, 80 ft.), f. white—N.S.W.
,, exserta F. v. Mueller	"Bendo Gum" (evergreen tree, 20 to 40 ft.), f. white—Q'land and W. Aust.
,, ficifolia F. v. Mueller	"Red-flowered Ficus-leaved Gum" (evergreen tree, 15 to 30 or 40 ft.), f. red—W. Aust.

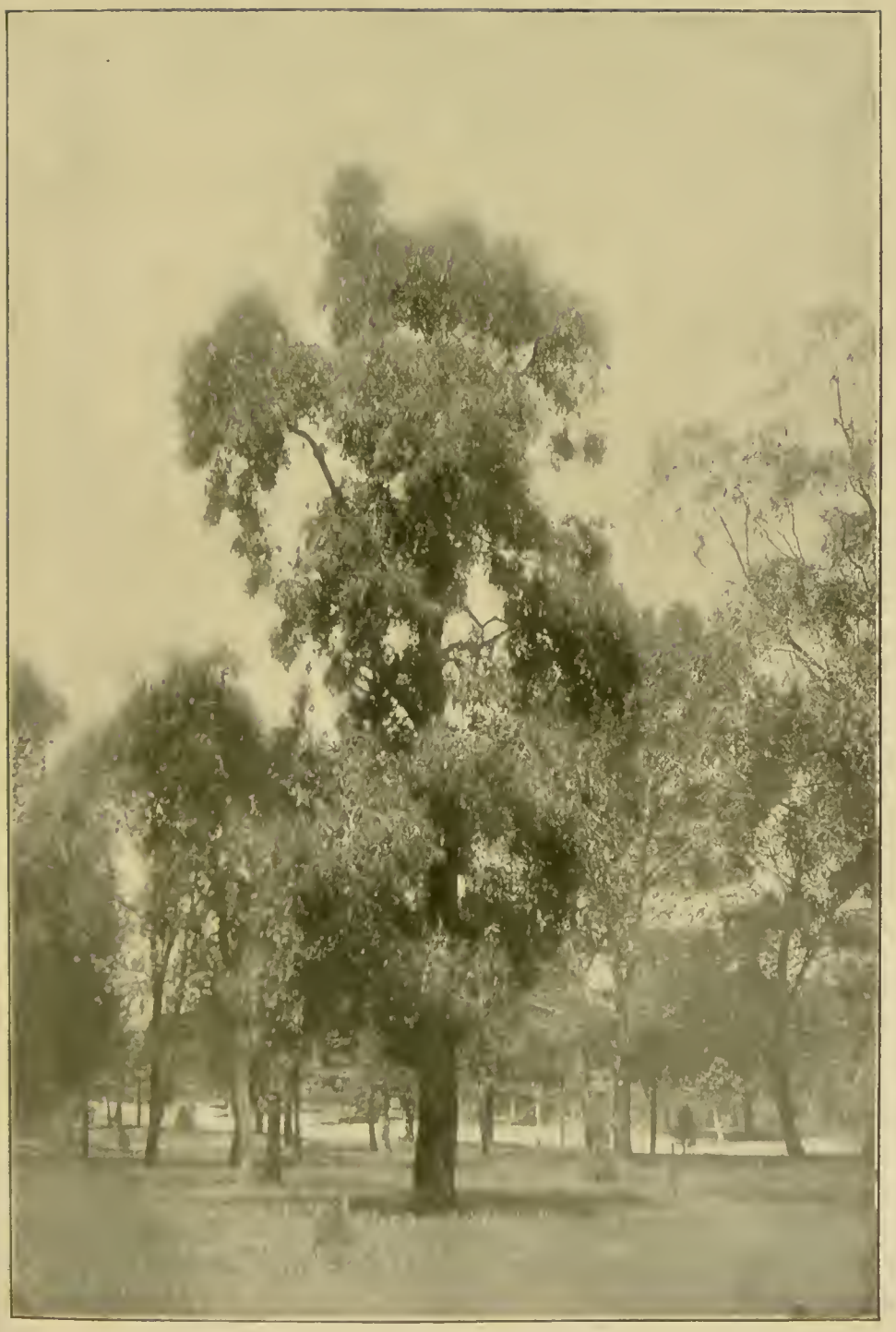

Eucalyptus Sideroxylon—Black Iron Bark.

Macadamia ternifolia—Queensland Nut.

BOTANICAL NAME.	COMMON NAME AND DESCRIPTION.
Eucalyptus ficifolia F. v. Mueller var. alba	"White-flowered Ficus-leaved Gum" (evergreen tree, 15 to 30 or 40 ft.), f. white—W. Aust.
,, ficifolia F. v. Mueller var. Bakeri Guilfoyle	"Round-leaved Crimson-flowered Gum" (evergreen tree, 15 to 25 ft.), f. red—W. Aust.
,, ficifolia F. v. Mueller var. rosea	"Rose-colored Ficus-leaved Gum" (evergreen tree, 15 to 25 ft.), f. rose-colored—W. Aust.
,, fœcunda Schauer	"Ooragmandee"* (evergreen tree, 20 ft.), f. white—W. Aust.
,, globulus Labillardiere	"Australian Blue Gum," or "Ballook"* (evergreen tree, 50 to 300 ft.), f. white—Vic., N.S.W., and Tas.
,, gomphocephala De Candolle	"Tooart Gum," or "Towart"* (evergreen tree, 40 to 150 ft.), f. white—W. Aust.
,, goniocalyx F. v. Mueller	"Mountain Spotted Gum" (evergreen tree, 40 to 300 ft.), f. creamy white—Vic., N.S.W., and S. Aust.
,, gracilis F. v. Mueller	"Slender Mallee" (evergreen tree, 12 to 25 ft.), f. white—Vic., N.S.W., Q'land, S. and W. Aust.
,, grossa F. v. Mueller	"Phillips River Gum" (evergreen shrub, 8 to 12 ft.), f. yellowish—W. Aust.
,, Gunnii Hooker fil	"Australian Cider Sap Gum" (evergreen tree, 30 to 250 ft.), f. white—Vic., N.S.W., S. Aust., and Tas.
,, hæmastoma Smith	"Australian White Ash Gum," or "Curgura"* (evergreen tree, 60 to 120 ft.), f. white—Vic., N.S.W., Q'land, and Tas.
,, hæmastoma Smith var. micrantha Bentham	"Brittle Gum" (evergreen tree, 80 to 100 ft.), f. white—N.S.W.
,, hemiphloia F. v. Mueller	"Australian Forest Box" (evergreen tree, 50 to 60 ft.), f. white—Vic., N.S.W., Q'land, and S. Aust.
,, incrassata Labillardiere	"Thickly-branched Mallee" (evergreen tree, 15 to 30 ft.), f. white—Vic., N.S.W., S. and W. Aust.
,, Lehmanni Preiss	"Lehmann's Gum" (evergreen tree, 20 to 30 ft.), f. yellowish—W. Aust.
,, leucoxylon F. v. Mueller	"Scribbly White Bark Gum," or "Yerrick-tree" (evergreen tree, 60 to 200 ft.), f. white—Vic., N.S.W., Q'land, and S. Aust.
,, leucoxylon F. v. Mueller var. macrocarpa	"Large-fruited White Bark Gum" (evergreen tree, 50 to 100 ft.), f. white—Vic. and S. Aust.
,, leucoxylon F. v. Mueller var. rubra	"Red-flowered White Bark Gum" (evergreen tree), f. red—Vic.
,, longifolia Link	"Long-leaved Woolly Butt Gum" (evergreen tree, 100 to 150 ft.), f. white—Vic. and N.S.W.

BOTANICAL NAME.	COMMON NAME AND DESCRIPTION.
Eucalyptus Luehmanniana F. v. Mueller	"Luehmann's Gum" (evergreen tree, 20 ft.), f. white —N.S.W.
,, Macarthuri Deane and Maiden	"Macarthur's Gum" (evergreen tree), f. white—N.S.W. and Tas.
,, macrandra F. v. Mueller	"Salt River Shrubby Gum" (evergreen tree, 20 ft.), f. white—W. Aust.
,, macrocarpa Hooker	"Large-fruited White-leaved Gum" (evergreen shrub, 6 to 12 ft.), f. crimson—W. Aust.
,, macrorrhyncha F. v. Mueller	"Australian Mountain Stringy-bark" (evergreen tree, 50 to 150 ft.), f. creamy white—Vic., N.S.W., and S. Aust.
,, maculata Hooker	"Mottle Bark Gum," or "Mun-garr"* (evergreen tree, 100 to 150 ft.), f. white—N.S.W. and Q'land.
,, maculata Hooker var. citriodora Hooker fil	"Citron-scented Gum," or "Urara"* (evergreen tree, 40 to 70 ft.), f. white—Q'land.
,, Maideni F. v. Mueller	"Maiden's Gum" (evergreen tree, probable height 100 ft.), f. white—Vic. and N.S.W.
,, marginata Smith	"Jarrah Tree" (evergreen tree, 50 to 150 ft.), f. white—W. Aust.
,, megacarpa F. v. Mueller	"West Australian Blue Gum" (evergreen tree, 60 ft.), f. white)—W. Aust.
,, melanophloia F. v. Mueller	"Grey-leaved Iron Bark," or "Oombah-tree" (evergreen tree, 30 to 40 ft.), f. white—N.S.W. and Q'land.
,, melliodora A. Cunningham	"Honey-scented Gum," or "Australian Yellow Box" (evergreen tree, 60 ft.), f. white—Vic., N.S.W., and Q'land.
,, microcorys F. v. Mueller	"Tallow-wood Gum," or "Wangee"* (evergreen tree, 150 to 200 ft.), f. white—N.S.W. and Q'land.
,, miniata A. Cunningham	"Vermilion-flowered Gum" (evergreen tree, 70 ft.), f. vermilion—Q'land and N. Aust.
,, Muelleri T. B. Moore	"Mueller's Mountain Gum" (evergreen tree, 200 ft.), f. white—Tas.
,, Muelleriana Howitt	"Pale Stringy-bark" (evergreen tree, 60 to 70 ft.), f. white—Vic. and N.S.W.
,, obliqua L'Heritier	"Australian Messmate," or "Paling Tree" (evergreen tree, 200 to 300 ft.), f. white—Vic., N.S.W., S. Aust., and Tas.
,, obtusiflora De Candolle	"Dull-flowered Gum" (evergreen tree, 40 to 50 ft.), f. white—N.S.W.
,, occidentalis Endlicher	"Mallet Wood" (evergreen tree, 30 to 80 ft.), f. white —W. Aust.
,, odorata Behr	"Scented Box" (evergreen tree, 50 ft.), f. white—Vic., N.S.W., and S. Aust.

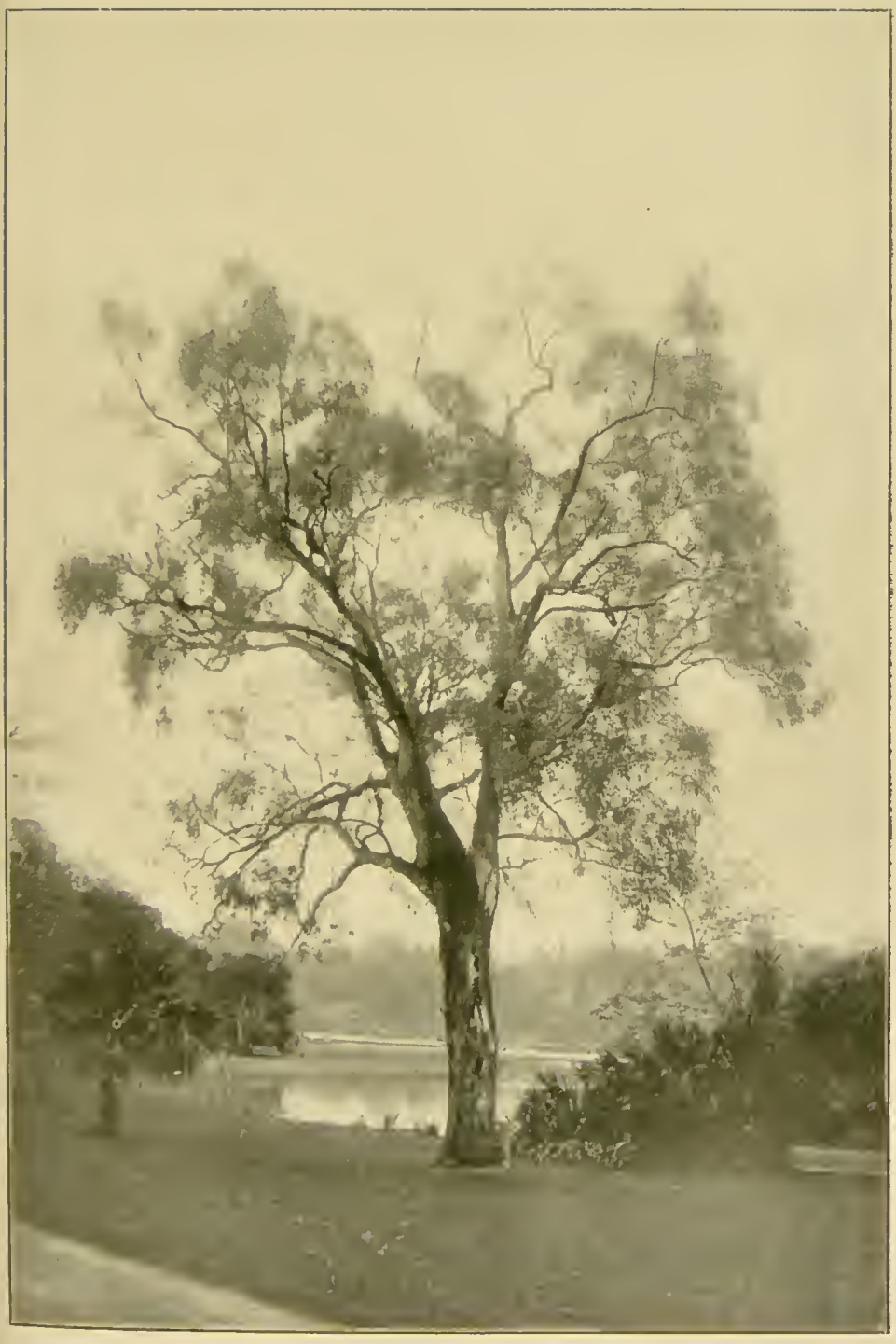

Eucalyptus rostrata—Australian Red Gum.

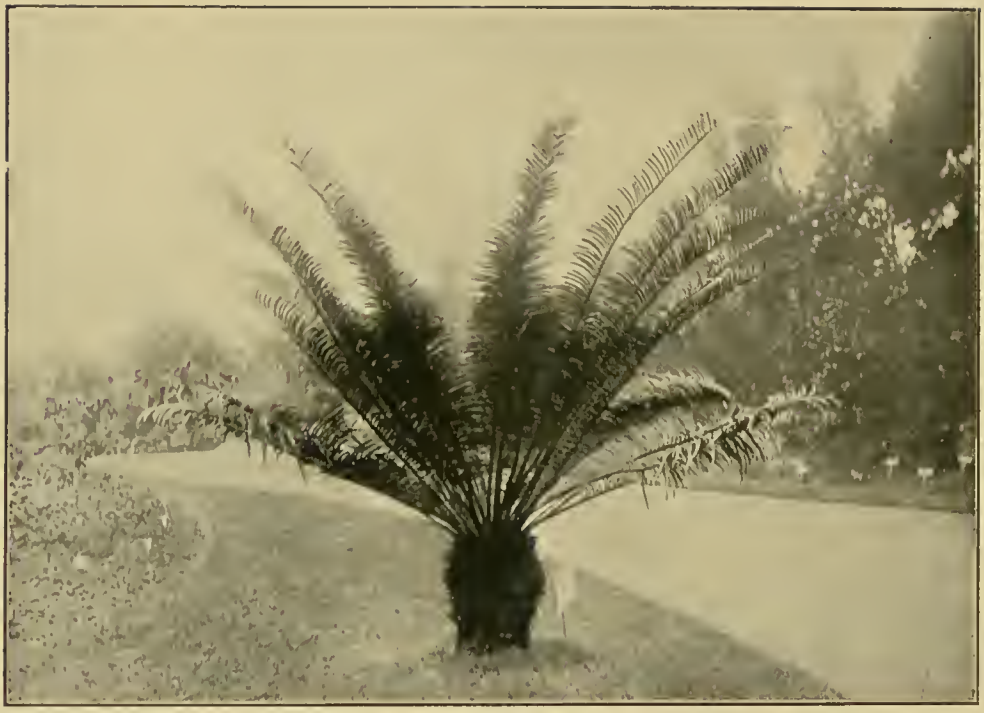

Macrozamia Perowskiana—Giant Fern-Palm.

Coprosma Billardieri—Wild Bird-currant Bush.

BOTANICAL NAME.	COMMON NAME AND DESCRIPTION.
Eucalyptus oleosa F. v. Mueller	"Red Oil Mallee" (evergreen small tree, 15 ft.), f. white—Vic., N.S.W., S. and W. Aust.
,, oleosa F. v. Mueller var. longicornis	"Morrell"* (evergreen tree, 70 to 100 ft.), f. white—W. Aust.
,, paniculata Smith	"Panicle-flowered Iron Bark" (evergreen tree, 100 to 150 ft.), f. white—Vic., N.S.W., Q'land, and S. Aust.
,, paniculata Smith var. fasciculosa Bentham	"South Australian White Gum" (evergreen tree, 30 ft.), f. white—S. Aust. and Kangaroo Island.
,, patens Bentham	"Harvey River Black Butt" (evergreen tree, 100 to 120 ft.), f. white—W. Aust.
,, pilularis Smith	"Great Black Butt" (evergreen tree, 60 to 300 ft.), f. white—Vic., N.S.W., and Q'land.
,, piperita Smith	"Peppermint Black Butt," or "Yangoora"* (evergreen tree, 80 to 100 ft.), f. white—Vic., N.S.W., and Q'land.
,, Planchoniana F. v. Mueller	"Planchon's Gum-tree" (evergreen tree, 80 to 100 ft.), f. white—N.S.W. and Q'land.
,, platypus Hooker	"Maalok"* (evergreen tree, 30 ft.), f. crimson—W. Aust.
,, platypus Hooker var. nutans Bentham	"Nodding Gum" (evergreen tree, 30 ft.), f. crimson—W. Aust.
,, polyanthemos Schauer	"Australian Brown Box" (evergreen tree, 40 to 250 ft.), f. white—Vic., N.S.W., and Q'land.
,, populifolia Hooker	"Poplar-leaved Gum" (evergreen tree, 50 to 60 ft.), f. white—N.S.W., Q'land, and N. Aust.
,, Preissiana Schauer	"Preiss's Gum" (evergreen shrub, 8 to 15 ft.), f. yellow—W. Aust.
,, pulverulenta syn. E. cinerea Sims	"Silver-leaved Gum" (evergreen tree, 50 ft.), f. white—Vic. and N.S.W.
,, punctata De Candolle	"Leather Jacket-tree" (evergreen tree, 80 to 100 ft.), f. white—N.S.W.
,, punctata De Candolle var. grandiflora	"Large-flowered Leather Jacket-tree" (evergreen tree, 80 to 100 ft.), f. white—N.S.W.
,, pyriformis Turczaninow	"Pear-shape-fruited Gum" (evergreen small tree, 8 to 20 ft.), f. crimson or yellow—S. and W. Aust.
,, redunca Schauer	"Wandoo Gum" (evergreen tree, 120 ft.), f. white—W. Aust.
,, resinifera Smith	"Australian Kino Gum-tree" (evergreen tree, 80 to 120 ft.), f. white—N.S.W. and Q'land.
,, Risdoni Hooker fil	"Risdon's Gum" (evergreen tree, 50 to 60 ft.), f. white—Tas.
,, robusta Smith	"Australian Brown Mahogany Wood" (evergreen tree, 100 to 150 ft.), f. white—N.S.W. and Q'land.

BOTANICAL NAME.	COMMON NAME AND DESCRIPTION.
Eucalyptus rostrata Schlechtendal	"Australian Red Gum," or "Yarrah"* (evergreen tree, 80 to 120 ft.), f. white—Vic., N.S.W., Q'land, N., S., and W. Aust.
,, rubida Deane and Maiden	"Australian Candle Bark-tree" (evergreen tree, probable height 50 to 100 ft.), f. white—Vic. and N.S.W.
,, rudis Endlicher	"West Australian Canoe Bark-tree" (evergreen tree, 80 ft.), f. white—W. Aust.
,, saligna Smith	"Willow Gum," or "Couranga-tree" (evergreen tree, 100 to 120 ft.), f. white—N.S.W. and Q'land.
,, santalifolia F. v. Mueller	"Sandalwood-leaved Gum" (evergreen tree, probable height 40 to 50 ft.), f. white—S. and W. Aust.
,, siderophloia Bentham	"Australian White Iron Bark," or "Tanderoo"* (evergreen tree, 80 to 120 ft.), f. white—N.S.W. and Q'land.
,, siderophloia Bentham var. rostrata	"Brisbane Stringy-bark" (evergreen tree, 40 to 80 ft.), f. white—Q'land.
,, Sideroxylon A. Cunningham	"Black Iron Bark" (evergreen tree, 60 to 200 ft.), f. creamy white—Vic., N.S.W., Q'land, and S. Aust.
,, Sideroxylon A. Cunningham var. rosea	"Pink-flowered Iron Bark" (evergreen tree, 50 to 100 ft.), f. pink—Vic. and S. Aust.
,, Sieberiana F. v. Mueller	"Australian Mountain Ash" (evergreen tree, 100 to 150 ft.), f. white—Vic., N.S.W., S. Aust., and Tas.
,, stannariensis Bailey	"Damper Gum" (evergreen tree, 100 ft.), f. white—Q'land.
,, stellulata Sieber	"Olive-green Gum," or "Muzzlewood" (evergreen tree, 40 to 50 ft.), f. white—Vic. and N.S.W.
,, stricta Sieber	"Erect Gum" (evergreen small tree, 12 to 20 ft.), f. white—N.S.W.
,, Stuartiana F. v. Mueller	"Apple-scented Gum" (evergreen tree, 100 ft.), f. white—Vic., N.S.W., Q'land, S. Aust., and Tas.
,, tereticornis Smith	"Australian Swamp or Flooded Gum" (evergreen tree, 80 to 100 ft.), f. creamy white—Vic., N.S.W., and Q'land.
,, tereticornis Smith var. squamosa	"Scaly Gum" (evergreen tree), f. white—N.S.W.
,, tetragona F. v. Mueller	"Four-angle-fruited Gum" (evergreen tree, 20 to 25 ft.), f. white—W. Aust.
,, tetraptera Turczaninow	"Four-wing-fruited Gum" (evergreen shrub, 8 to 12 ft.), f. white or red—W. Aust.
,, torquata Luchmann	"Coolgardie Gum" (evergreen tree, 30 to 40 ft.), f. red—W. Aust.
,, uncinata Turczaninow	"Black Box" (evergreen small tree, 15 to 20 ft.), f. white—Vic., N.S.W., S. and W. Aust.

Goodia lotifolia—Salisbury or Yellow Pea.

Leptospermum scoparium—Broom Tea tree.

Eucalyptus robusta—Brown Mahogany Gum.

BOTANICAL NAME.	COMMON NAME AND DESCRIPTION.
Eucalyptus urnigera Hooker fil	"Urn-fruited Gum" (evergreen tree, 25 to 50 ft.), f. white—Tas.
,, viminalis Labillardiere	"Australian Manna Gum," or "Binnap"* (evergreen tree, 50 to 150 ft.), f. white—Vic., N.S.W., S. Aust., and Tas.
,, virgata Sieber	"Twiggy Gum" (evergreen small tree, 20 ft.), f. white—N.S.W.
,, Watsoniana F. v. Mueller	"Watson's Gum" (evergreen tree, 40 to 60 ft.), f. white—Q'land.
Eucryphia Billardieri Spach	"Tasmanian Dog Rose Tree," "Leather Wood," or "Pinkwood" (evergreen tree, 40 to 60 ft.)—F. *Rosaceae*—Tas.
,, Moorei F. v. Mueller	"Moore's Eucryphia," "Wingecarribbee," or "Dog Rose Tree" (evergreen tree, 20 to 30 ft.), f. white —Vic. and N.S.W.
Eugenia Coolminiana C. Moore	"Wollombin Myrtle" (evergreen tree, 30 to 40 ft.), f. white—F. *Myrtaceae*—N.S.W.
,, cyanocarpa F. v. Mueller	"Blue-fruited Myrtle-tree" (evergreen tree, 25 to 30 ft.), f. white—N.S.W. and Q'land.
,, eucalyptoides F. v. Mueller	"Gum Rose Apple," or "Endeavour River Pear-Myrtle" (evergreen tree, 15 to 20 ft.), f. white—Q'land and N. Aust.
,, grandis Wight	"Grand Myrtle Tree," "White Apple-Myrtle," or "Waargoon"* (evergreen tree, 40 to 50 ft.). f. white—Q'land and Asia.
,, Jambolana Lamarck	"Jambolana Tree," "Java Plum," "Jumbul" of India, or "Durobbi"* (evergreen tree, 80 to 100 ft.), f. red—N.S.W., Q'land, and Asia.
,, leptantha Wight	"Slender-flowered Rose Apple" (evergreen tree, 60 ft.), f. white—Q'land and Malaya.
,, Luehmanni F. v. Mueller	"Luehmann's Brush Cherry" (evergreen tree, 20 ft.), f. white—Q'land.
,, myrtifolia Sims	"Australian Rose Apple," "Brush Cherry," "Scrub Cherry," or "Red Myrtle" (evergreen tree, 50 to 100 ft.), f. white—N.S.W. and Q'land.
,, Smithii Poiret	"Lilly Pillies," "Australian Myrtle," or "Coochin-coochin"* (evergreen tree, 80 to 120 ft.), f. white—Vic., N.S.W., Q'land, and N. Aust.
,, Ventenatii Bentham	"Drooping Tree Myrtle," or "Long-leaved Water Gum Myrtle" (evergreen tree, 40 to 60 ft.), f. white—N.S.W. and Q'land.
Eulophia Fitzalani F v. Mueller	"Fitzalan's Crested Orchid" (terrestrial orchid)—F *Orchideae*—Q'land.
,, venosa Reichenbach fil	"Veined Eulophia" (terrestrial orchid), f. whitish, with red veins—Q'land and N. Aust.

BOTANICAL NAME.	COMMON NAME AND DESCRIPTION.
Eupatorium cannabinum Linnaeus	"Hemp Agrimony," "Water Agrimony," "Dutch Agrimony," "Water Hemp," "Hemp-weed," or "Holy Rope" (herbaceous perennial), f. purple—F. *Compositae*—N.S.W., Q'land, Europe, and N. Asia.
Euphorbia Drummondii Boissier	"Drummond's Spurgewort," "Caustic Creeper," "Caustic Poison Weed," "Milk Plant," or "Milk-weed" (herbaceous perennial), f. greenish-yellow—F. *Euphorbiaceae*—Vic., N.S.W., Q'land, N., S., and W. Aust., and Tas. (Reputed poisonous and injurious to stock.)
,, eremophia A. Cunningham	"Desert Spurgewort," or "Poison-herb" (annual or perennial)—Vic., N.S.W., Q'land, N., S., and W. Aust. (Reputed poisonous and injurious to stock.)
,, erythrantha F. v. Mueller	"Dwarf Spurgewort," or "Poison-herb" (herbaceous perennial)—Vic., N.S.W., Q'land, N. and S. Aust. (Reputed poisonous and injurious to stock.)
Euphrasia antarctica Bentham	"Antarctic Eye Bright" (annual), f. white and dark purplish—F. *Scrophularineae*—Vic., N.S.W., N.Z., and S. America.
,, collina R. Brown	"Hill Eye Bright" (herbaceous perennial), f. purple—Vic., N.S.W., S. and W. Aust., and Tas.
,, scabra R. Brown	"Rough Eye Bright" (annual), f. yellow—Vic., N.S.W., Q'land, S. and W. Aust., and Tas.
,, speciosa R. Brown	"Showy Eye Bright" (herbaceous perennial), f. purple—Vic., N.S.W., Q'land, S. and W. Aust., and Tas.
,, speciosa R. Brown var. alba	"White-flowered Eye Bright" (herbaceous perennial), f. white—Vic.
Eupomatia Bennettii F. v. Mueller	"Wax Flower Bush" (evergreen shrub, 2 to 4 ft.), f. yellow and dark red—F. *Anonaceae*—N.S.W. and Q'land.
,, laurina R. Brown	"Australian Copper Laurel," Glossy Australian Rose Laurel,' "Balwarra"*, or "Kirri-cue"* (evergreen shrub or small tree), f. greenish-yellow—Vic., N.S.W., and Q'land.
Euroschinus falcatus Hooker fil	"Maiden's Blush Wood," or "Punburra"* (evergreen tree, 140 to 150 ft.)—F. *Anacardiaceae*—N.S.W. and Q'land.
Eurycles amboinensis Loudon	"Amboyna Lily" (bulbous-rooted perennial), f. white—F. *Amaryllideae*—Q'land and Malaya.
,, Cunninghamii Aiton	"Moreton Bay Lily," or "Brisbane Lily" (bulbous-rooted perennial), f. white—N.S.W. and Q'land.
Eustrephus latifolius R. Brown	"Broad-leaved Wombat Berry" (evergreen twiner), f. white, pale pink or dull purplish—F. *Liliaceae*—Vic., N.S.W., and Q'land.
,, latifolius R. Brown var. angustifolia Bentham	"Narrow-leaved Wombat Berry" (evergreen twiner), f. white, pale pink, or dull purplish—N.S.W. and Q'land.

Archontophœnix Alexandræ—Princess Alexandra's Palm.

Jasminum aemulum—Brushland Jasmine.

Pomaderris racemosa—Raceme-flowered Wild Hazel.

BOTANICAL NAME.	COMMON NAME AND DESCRIPTION.
Eutaxia empetrifolia Schlechtendal	"Spring Spray Bush" (evergreen shrub, 2 to 4 ft.), f. yellow and brown—F. *Leguminosae*—Vic., N.S.W., S. and W. Aust.
,, myrtifolia R. Brown	"Myrtle-leaved Eutaxia" (evergreen shrub, 3 to 5 ft.), f. yellow and brown—W. Aust.
Evodia accedens Blume	"Tambarang Bush" (evergreen tree, 70 to 80 ft.), f. pink—F. *Rutaceae*—N.S.W., Q'land, and Asia.
,, micrococca F. v. Mueller	"Ring-wood" (evergreen tree, 20 to 40 ft.), f. white—N.S.W. and Q'land.
Excæcaria Agallocha Linnaeus	"Leper's Poison Tree," "Blind Eyes," "Milky Mangrove," "Tiger's Milk Tree" of India, or "Coongera" * (evergreen tree, 40 to 50 ft.)—F. *Euphorbiaceae*—Q'land, N . Aust., and Asia. (Reputed poisonous and injurious to stock.)
Exocarpus aphylla R. Brown	"Leafless Australian Cherry" (evergreen shrub, 4 to 6 ft.)—F. *Santalaceae*—Vic., N.S.W., Q'land, S. and W. Aust.
,, cupressiformis Labillardiere	"Australian Cherry," "Cypress Cherry"* (evergreen tree, 20 to 30 ft.), f. greenish-yellow—Vic., N.S.W., Q'land, S. and W. Aust., and Tas.
,, nana Hooker fil	"Dwarf Australian Cherry" (evergreen shrub, 4 to 6 ft.)—Vic. and Tas.
,, spartea R. Brown	"Spreading Australian Cherry" (evergreen shrub or small tree, 6 to 20 ft.)—Vic., N.S.W., Q'land, N., S., and W. Aust.
,, stricta R. Brown	"Australian White-fruited Cherry Tree" (evergreen tree, 20 ft.), f. greenish-yellow—Vic., N.S.W., S. Aust., and Tas.
Fagus Cunninghamii Hooker	"Victorian Beech," "Tasmanian Beech," "Evergreen Beech," "Myrtle Beech," or "Red Myrtle Beech" (evergreen tree, 40 to 50 ft.)—F. *Cupuliferae*—Vic. and Tas.
,, Gunnii Hooker fil	"Deciduous Beech" (shrub, 5 to 8 ft.)—Tas.
,, Moorei F. v. Mueller	"Moore's Beech" (evergreen tree, 100 to 150 ft.)—N.S.W.
Faradaya splendida F. v. Mueller	"Buku"* (climber), f. white—F. *Verbenaceae*—Q'land.
Festuca duriuscula Linnaeus	"Rigid or Hard Fescue Grass," or "Jewel Grass" (perennial)—F. *Gramineae*—Vic., N.S.W., S. Aust., Tas., Europe, etc.
,, Hookeriana F. v. Mueller	"Hooker's Fescue Grass" (perennial)—Vic., N.S.W., and Tas.
,, littoralis Labillardiere	"Sea-side Fescue Grass" (perennial)—Vic., N.S.W., Q'land, S. and W. Aust., Tas., and N.Z.
Ficus aspera Forster	"Tongue-leaved Fig Tree," "Sand-paper Fig Tree," or "Balemo"* (evergreen tree, 80 to 100 ft.)—F. *Urticaceae*—Vic., N.S.W., and Q'land.

BOTANICAL NAME.	COMMON NAME AND DESCRIPTION.
Ficus Bellingeri C. Moore	"Bellinger River Fig Tree" (evergreen tree, 30 to 60 ft.)—N.S.W.
„ Benjaminea Linnaeus	"Willow Fig Tree" (evergreen tree, 30 ft.)—Q'land and Asia.
„ eolumnaris Moore and F. v. Mueller	"Banyan Tree" of Lord Howe's Island (evergreen tree, 40 to 60 ft.)—Lord Howe's Island.
„ Cunninghamii Miquel	"Cunningham's Fig Tree," or "Be-ni"* (evergreen tree, 80 ft.)—Q'land.
„ eugenioides F. v. Mueller	"Eugenia-like Fig Tree" (evergreen tree, 100 ft.)—N.S.W., Q'land, and N. Aust.
„ faseiculata F. v. Mueller	"Boobah Fig" (evergreen shrub, 10 to 15 ft.)—Q'land.
„ glabella Blume	"Swamp Fig Tree" (evergreen tree, 20 to 30 ft.)—Q'land, N. Aust., Himalayas, and Burmah.
„ glomerata Willdenow	"Cluster Fig Tree," "Leichhardt's Clustered Fig," "Moo-chai,"* or "Parpa"* (evergreen tree, 40 to 60 ft.)—Q'land, N. Aust., and Asia.
„ gracilipes Bailey	"Slender Fig Tree" (evergreen tree, 20 to 30 ft.)—Q'land.
„ Henneana Miquel	"Cedar Fig" (evergreen shrub or tree, 20 to 30 ft.)—Q'land and N. Aust.
„ hispida Linnaeus fil	"Opposite-leaved Fig Tree," "Boombil"* or "Wo-o"* (evergreen tree, 40 to 50 ft.)—Q'land, N. Aust., and Asia.
„ maerophylla Desfontaines	"Moreton Bay Fig Tree," "Queensland Caoutchouc or Rubber Tree,"* or "Waabie"* (evergreen tree, 50 to 100 ft.)—N.S.W. and Q'land.
„ macrophylla Desfontaines var. aurea	"Golden-leaved Moreton Bay Fig Tree" (evergreen tree, 10 to 20 ft.)—Garden origin.
„ magnifolia F. v. Mueller	"Great-leaved Fig Tree" (evergreen tree, 50 to 100 ft.)—Q'land.
„ Muelleri Miquel	"Mueller's Fig Tree" (evergreen tree, 30 to 50 ft.)—N.S.W.
„ Pinkiana F. v. Mueller	"Pink's Fig Tree" (evergreen tree, 20 to 30 ft.)—Q'land.
„ platypoda A. Cunningham	"Djaka-oor"* (evergreen tree)—Q'land, N., S., and W. Aust.
„ retusa Linnaeus	"Glossy-leaved Fig Tree," or "Tunduli"* (evergreen tree, 15 to 25 ft.)—Q'land, N. Aust., New Caledonia, and Asia.
„ rubiginosa Desfontaines	"N.S.W. Banyan Tree," "Port Jackson Fig Tree," "Illawarra Fig Tree," "Rusty Fig Tree," or "Pingy"* (evergreen tree, 60 to 80 ft.)—N.S.W. and Q'land.
„ rubiginosa Desfontaines variegata	"Variegated Port Jackson Fig" (evergreen tree, 12 to 15 ft.)—N.S.W.
„ Watkinsiana Bailey	"Watkins' Fig Tree" (evergreen tree, 40 to 60 ft.)—Q'land.

Eucalyptus cneorifolia—Scrub Gum.

Grevillea crithmifolia—Samphire-leaved Grevillea.

Cudrania javanensis—Cockspur Mulberry.

BOTANICAL NAME.	COMMON NAME AND DESCRIPTION.
Fieldia australis A. Cunningham	"Southern Fieldia" (evergreen climber), f. greenish-yellow—F. *Gesneraceae*—Vic. and N.S.W.
Fitzroya Archeri Bentham and Hooker fil	"Archer's Pine" (evergreen shrub, 15 to 20 ft.)—F. *Coniferae*—Tas.
Flagellaria indica Linnaeus	"Indian Flagellaria," or "Vine-reed Cane" (evergreen climber), f. white—F. *Flagellarieae*—N.S.W., Q'land, N. Aust., Asia, and Africa.
Flindersia australis R. Brown	"Rasp Pod Tree," "Calleedra-wood," "Crow's Ash," or "Cudgerie"* (evergreen tree, 60 to 100 ft.), f. white—F. *Meliaceae*—N.S.W. and Q'land.
,, Bennettiana F. v. Mueller	"Bogum-Bogum,"* or "Brushland Teak" (evergreen tree, 70 to 90 ft.), f. white—N.S.W. and Q'land.
,, Brayleyana F. v. Mueller	"Silkwood Teak" (evergreen tree, 40 to 50 ft.), f. white—Q'land.
,, Greavesii	"Greaves' Rasp Pod Tree" (evergreen tree, 50 to 60 ft.), f. white—Q'land.
,, Ifflaiana F. v. Mueller	"Cairns' Hickory" (evergreen tree, 30 to 40 ft.), f. white—Q'land.
,, maculosa F. v. Mueller	"Spotted Tree," "Leopard Tree," "Prickly Pod Tree," or "Murki Wood" (evergreen tree, 20 to 40 ft.) f. white—N.S.W. and Q'land.
,, Oxleyana F. v. Mueller	"Light Yellow-wood," "Australian Yellow-wood," or "Long Jack" (evergreen tree, 80 to 100 ft.), f. white—N.S.W. and Q'land.
,, pubescens Bailey	"Downy-leaved Rasp Pod Tree" (evergreen tree, 50 to 80 ft.), f. white—Q'land.
,, Schottiana F. v. Mueller	"Schott's Rasp Pod Tree," "Queensland White Ash," "Stavewood," or "Bunji Bunji"* (evergreen tree, 30 to 60 ft.), f. white—N.S.W. and Q'land.
Frankenia pauciflora De Candolle	"Few-flowered Sea Heath" (evergreen shrub, 1 to 3 ft.), f. pale pink—F. *Frankeniaceae*—Vic., N.S.W., Q'land, S. and W. Aust., and Tas.
Fugosia hakeæfolia Hooker	"Hakea-leaved Fugosia" (evergreen shrub, 8 to 10 ft.), f. blue—F. *Malvaceae*—S. and W. Aust.
Fusanus acuminatus R. Brown	"Quandong," "Australian Peach," or "Moolie Tree" (evergreen tree, 20 to 30 ft.)—F. *Santalaceae*—Vic., N.S.W., Q'land, S. and W. Aust.
,, persicarius F. v. Mueller	"Australian Sandal Wood," or "Tangber"* (evergreen tree, 30 to 40 ft.)—Vic., N.S.W., Q'land, S. and W. Aust.
,, spicatus R. Brown	"West Australian Sandal Wood," or "Fragrant Sandal Wood" (evergreen tree, 30 ft.)—W. Aust.
Gahnia aspera Sprengel	"Rough Cutting Grass" (perennial)—F. *Cyperaceae*—N.S.W. and Q'land.
,, melanocarpa R. Brown	"Black-fruited Cutting Grass" (perennial)—Vic., N.S.W., and Tas.

BOTANICAL NAME.	COMMON NAME AND DESCRIPTION.
Gahnia microstachya Bentham	"Bunched Cutting Grass" (perennial)—Vic. and N.S.W.
,, psittacorum Labillardiere	"Parrot Rush," "Black Grass," or "Yerer"* (perennial)—Vic., N.S.W., Q'land, S. Aust., and Tas.
,, Radula Bentham	"Brickmaker's Grass," or "Brown Reed Grass" (perennial)—Vic., S. Aust., and Tas.
,, tetragonocarpa Boeckeler	"Four-angle-fruited Cutting Grass" (perennial)—Vic. and N.S.W.
,, trifida Labillarderie	"Marsh Cutting Grass" (perennial)—Vic., N.S.W., S. and W. Aust., and Tas.
Galeola cassythoides Reichenbach fil	"Leafless Climbing Orchid" (leafless climber), f. brownish or golden-yellow—F. *Orchideae*—N.S.W. and Q'land.
,, foliata F. v. Mueller	"Australian Vanilla" (climbing orchid), f. yellow, white, and pink—N.S.W. and Q'land.
Galium australe De Candolle	"Australian Bedstraw-plant" (herbaceous perennial), f. white—F. *Rubiaceae*—Vic., N.S.W., Q'land, S. and W. Aust., and Tas.
,, Gaudichandii De Candolle	"Gaudichaud's Galium" (herbaceous perennial), f. white—Vic., N.S.W., S. Aust., and Tas.
Gardenia chartacea F. v. Mueller	"Mueller's Gardenia" (evergreen shrub), f. white—F. *Rubiaceae*—N.S.W. and Q'land.
,, ovularis Bailey	"Oval-fruited Gardenia" (evergreen small tree, 20 ft.), f. white—Q'land.
Gastrodia sesamoides R. Brown	"Potato Orchid," or "Blackman's Potato" (tuberous-rooted orchid), f. white and brownish—Vic., N.S.W., Q'land, W. Aust., and Tas.
Gastrolobium bilobum R. Brown	"Two-lobed Poison Bush" (evergreen shrub, 5 to 8 ft.), f. yellow and purple-red—F. *Leguminosae*—W. Aust.
,, Brownii Meissner	"Sand Plain Poison Bush" (evergreen shrub, 4 to 6 ft.), f. yellow and purple-red—W. Aust.
,, Callistachys Meissner	"Box Poison Bush" (evergreen shrub, 2 to 3 ft.), f. yellow and purple-red—W. Aust.
,, grandiflorum F. v. Mueller	"Wallflower Poison Bush," or "Desert Poison Bush" (evergreen shrub, 3 to 5 ft.), f. yellow and brown—N.S.W., Q'land, N., S., and W. Aust.
,, spinosum Bentham	"Prickly or Holly-leaf Poison Bush" (evergreen shrub, 2 to 4 ft.), f. yellow and purple-red—W. Aust.
,, stipulare Meissner	"Narrow-leaf Poison Bush" (evergreen shrub, 3 to 5 ft.), f. yellow and purple-red—W. Aust.
,, villosum Bentham	"Bloom Poison Bush" (evergreen shrub, 2 to 4 ft.), f. yellow and purple-red—W. Aust. (All reputed poisonous and injurious to stock.)
Gaultheria hispida R. Brown	"Rough Gaultheria," "Wax-cluster," or "White Cluster-berry" (evergreen shrub, 3 to 5 ft.), f. white—F. *Ericaceae*—Vic., N.S.W., and Tas.

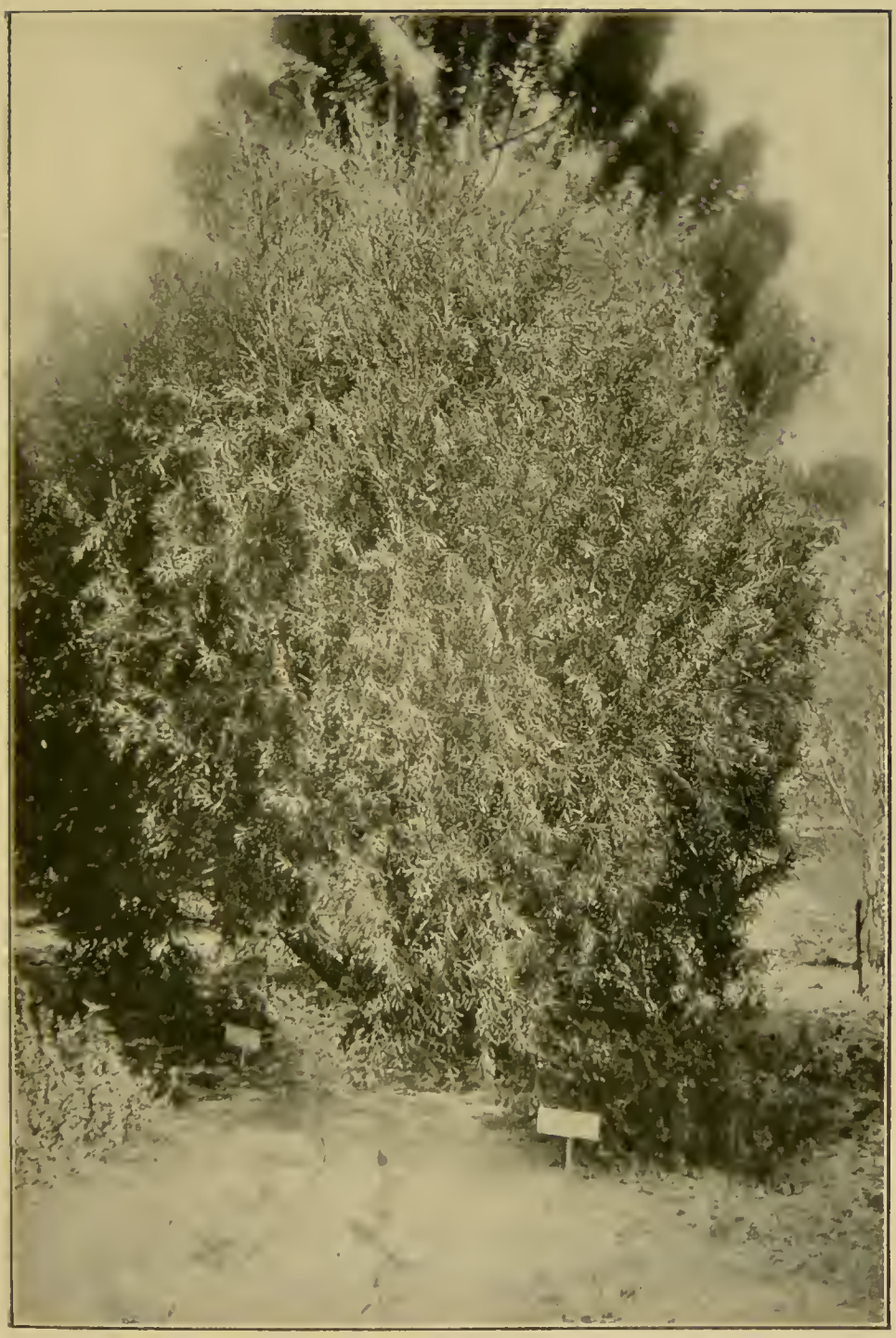

Callistemon salignus—Yellow Bottle Brush.

Ficus aspera—Sandpaper Fig Tree.

Goodenia ovata—Pipe Clay Bush, or Ovate Goodenia.

BOTANICAL NAME.	COMMON NAME AND DESCRIPTION.
Geijera parviflora Lindley	"Wilga,"* "Sheep-bush," "Weeping Dogwood-tree," or "Australian Willow" (evergreen tree, 20 to 30 ft.), f. yellowish-white—F. *Rutaceae* — Vic., N.S.W., Q'land, S. and W. Aust.
,, salicifolia Schott	"Willow-leaved Wilga," or "Ink-bark Tree" (evergreen tree, 30 ft.), f. yellowish-white—N.S.W. and Q'land.
Geissois Benthamii F. v. Mueller	"Tile Seed" (evergreen tree, 50 to 60 ft.), f. yellow—F. *Saxifrageae*—N.S.W. and Q'land.
Geitonoplesium cymosum A. Cunningham	"Australian Shepherd's Joy-flower" (evergreen twiner), f. purplish-green—F. *Liliaceae*—Vic., N.S.W., Q'land, Asia, and Pacific Islands.
Gentiana montana Forster	"Mountain Gentian" (herbaceous perennial), f. whitish—F. *Gentianeae*—Vic., N.S.W., S. Aust., Tas., and N.Z.
,, montana Forster var. saxosa	"Mountain Gentian" (herbaceous perennial), f. whitish—Vic., N.S.W., S. Aust., Tas., and N.Z.
,, quadrifaria Blume	"Worral,"* or "Ningi"* (annual), f. greenish, blue, or white—Vic., N.S.W., and Asia.
Geodorum pictum Lindley	"Lily of the Valley Orchid," or "Yeenga"* (terrestrial orchid), f. pink—F. *Orchideae*—Q'land and N. Aust.
Geranium dissectum Linnaeus	"Australian Crane's-bill," or "Australian Crow's-foot" (herbaceous perennial), f. pink—F. *Geraniaceae* —Vic., N.S.W., Q'land, S. and W. Aust., Tas., N.Z., Europe, etc.
,, dissectum Linnaeus var. pilosum	"Hairy Australian Geranium" (herbaceous perennial), f. pink—Vic., N.S.W., Q'land, S. and W. Aust., and N.Z.
,, sessiliflorum Cavanilles	"Sessile-flowered Wild Geranium" (herbaceous perennial), f. pink—Vic., N.S.W., Tas., N.Z., and America.
Geum urbanum Linnaeus	"Common Avens," "Cloveroot," or "Herb Bennett" (herbaceous perennial), f. yellow—F. *Rosaceae*—Vic., N.S.W., S. Aust., Tas., Europe, and Asia.
Gleichenia circinata Swartz	"Climbing Net Fern," "Bead Fern," or "Parasol Fern" (fern)—F. *Filices*—Vic., N.S.W., Q'land, S. and W. Aust., Tas., N.Z., New Caledonia, etc.
,, dicarpa R. Brown	"Alpine Net Fern," "Coral Fern," or "Wire Fern" (fern)—Vic., N.S.W., Q'land, Tas., N.Z., etc.
,, flabellata R. Brown	"Fan-leaved Net Fern," "Star Fern," or "Umbrella Fern" (fern)—Vic., N.S.W., Q'land, N. Aust., Tas., N.Z., etc.
Glossodia Brunonis Endlicher	"West Australian Tongue Orchid" (terrestrial orchid), f. blue—F. *Orchideae*—W. Aust.
,, major R. Brown	"Large Blue Tongue Orchid" (terrestrial orchid), f. blue and white—Vic., N.S.W., Q'land, S. Aust., and Tas.

BOTANICAL NAME.	COMMON NAME AND DESCRIPTION.
Glossodia major R. Brown var. alba	"White-flowered Tongue Orchid" (terrestrial orchid), f. white—Vic.
,, minor R. Brown	"Small Tongue Orchid" (terrestrial orchid), f. blue and white—Vic., N.S.W., and Q'land.
Glossogyne tenuifolia Cassini	"Cat-weed" (perennial), f. yellow—F. *Compositae*—Vic., N.S.W., Q'land, N. and S. Aust., Asia, and New Caledonia.
Glossostigma Drummondii Bentham	"Drummond's Stigma Tongue-flower" (perennial), f. white—F. *Scrophularineae*—Vic., N.S.W., Q'land, N., S., and W. Aust.
,, elatinoides Bentham	"Tasmanian and New Zealand Stigma Tongue-flower" (perennial), f. pale bluish—Vic., N.S.W., S. Aust., Tas., and N.Z.
Glyceria dives F. v. Mueller	"Victorian Sweet Grass" (perennial)—F. *Gramineae*—Vic.
,, fluitans R. Brown	"Manna Grass," "Floating Grass," or "Water Grass" (perennial)—Vic., N.S.W., S. and W. Aust., Tas., Europe, etc.
,, Fordeana F. v. Mueller	"Forde's Sweet Grass" (perennial)—Vic., N.S.W., Q'land, and S. Aust.
,, ramigera F. v. Mueller	"Bamboo Grass," or "Cane Grass" (perennial)—Vic., N.S.W., Q'land, N., S., and W. Aust.
,, stricta Hooker fil	"Sweet Robin-grass" (perennial)—Vic., S. and W. Aust., Tas., and N.Z.
Glycine clandestina Wendland	"Slender Twiner" (evergreen twiner), f. pale blue—F. *Leguminosae*—Vic., N.S.W., Q'land, S. and W. Aust., and Tas.
,, Latrobeana Bentham	"Governor La Trobe's Glycine" (herbaceous perennial), f. purple—Vic., N.S.W., S. Aust., and Tas.
,, sericea Bentham	"Silky Glycine" (evergreen twiner), f. bluish——Vic., N.S.W., Q'land, N., S., and W. Aust.
,, tabacina Bentham	"Pale-brown Glycine" (evergreen twiner), f. bluish—Vic., N.S.W., Q'land, S. and W. Aust., and South Pacific Islands.
Glycosmis pentaphylla Correa de Serra	"Five-leaved Sweet Bush" (evergreen tree, 20 to 30 ft.), f. white—F. *Rutaceae*—Q'land and Tropical Asia.
Glycyrrhiza psoraleoides Bentham	"Australian Liquorice-root" (herbaceous perennial), f. bluish—F. *Leguminosae*—Vic., N.S.W., Q'land, and S. Aust.
Gmelina fasciculiflora Bentham	"Bushman's White Beech," or "Toeah"* (evergreen tree, 60 to 70 ft.), f. pale purple—F. *Verbenaceae*—Q'land.
,, Leichhardtii F. v. Mueller	"Queensland Jungle Beech," or "Australian Great or Tall Beech" (evergreen tree, 80 to 120 ft.), f. white, with purple markings—N.S.W. and Q'land.

Gmelina Leichhardtii—Australian Great or Tall Beech.

Eucalyptus elæophora—Bundi, or Bundy Gum.

Acacia sclerophylla—Hard-leaved Acacia.

BOTANICAL NAME.	COMMON NAME AND DESCRIPTION.
Gnaphalium alpigenum F. v. Mueller	"Alpine Cud-weed" (perennial), f. whitish—F. *Compositae*—Vic. and Tas.
,, indicum Linnaeus	"Indian Cud-weed" (annual), f. whitish—Vic., N.S.W., Q'land, N. and S. Aust., Asia, and Africa.
,, indutum Hooker fil	"Silky Cudwort" (annual), f. yellowish—Vic., N.S.W., Q'land, S. and W. Aust., and Tas.
,, japonicum Thunberg	"Japanese Cud-weed" (annual), f. greenish-yellow—Vic., N.S.W., Q'land, S. and W. Aust., Tas., N.Z., etc.
,, luteo-album Linnaeus	"Yellowish-white Cudwort," or "Jersey Cud-weed" (annual), f. yellow and white—Vic., N.S.W., Q'land, S. and W. Aust., Tas., and N.Z.
,, purpureum Linnaeus	"Purplish Cud-weed" (annual), f. pale brown—Vic., N.S.W., Q'land, and N. America.
,, Traversii Hooker fil	"Travers's Cud-weed" (perennial), f. pale brown—Vic., N.S.W., and N.Z.
Gnaphalodes uliginosum A. Gray	"Swamp-cushion" (annual), f. yellowish—F. *Compositae*—Vic., N.S.W., Q'land, S. and W. Aust.
Gnephosis skirrophora Bentham	"Swollen-heads," or "Woolly-heads" (annual), f. whitish—F. *Compositae*—Vic., N.S.W., S. and W. Aust.
Gompholobium grandiflorum Smith	"Large-flowered Golden Pea Brush" (evergreen shrub, 1 to 3 ft.), f. yellow—*Leguminosae*—N.S.W. (Reputed to be poisonous to stock.)
,, Huegelii Bentham	"Huegel's Golden Pea Bush" (evergreen shrub, ½ to 1½ ft.), f. yellow—Vic., N.S.W., and Tas. (Reputed to be poisonous to stock.)
,, latifolium Smith	"Broad-leaved Golden Pea Bush" (evergreen shrub), f. yellow—Vic., N.S.W., and Q'land. (Reputed to be poisonous to stock.)
,, minus Smith	"Small Gompholobium," or "Poison Bush" (evergreen shrub, 1 ft.), f. yellow—Vic., N.S.W., and S. Aust.
,, pinnatum Smith	"Pinnate-leaved Gompholobium," or "Poison Bush" (evergreen shrub), f. yellow—N.S.W. and Q'land.
,, polymorphum R. Brown	"Many-formed Gompholobium," or "Poison Bush" (evergreen shrub), f. orange-yellow—W. Aust.
,, tomentosum Labillardiere	"Downy Gompholobium," or "Poison Bush" (evergreen shrub, 1 to 3 ft.), f. yellow—W. Aust. (All reputed to be poisonous to stock.)
Goodenia amplexans F. v. Mueller	"Stem-clasping Goodenia" (herbaceous perennial), f. yellow—F. *Goodenovieae*—Vic. and S. Aust.
,, barbata R. Brown	"Bearded Goodenia" (herbaceous perennial), f. yellow—Vic., N.S.W., and Tas.
,, cycloptera R. Brown	"Round-wing-seeded Goodenia" (herbaceous perennial), f. yellow—Vic., N.S.W., Q'land, S. and W. Aust.

BOTANICAL NAME.	COMMON NAME AND DESCRIPTION.
Goodenia elongata Labillardiere	"Elongated-leaved Goodenia" (herbaceous perennial), f. yellow—Vic., N.S.W., S. Aust., and Tas.
,, geniculata R. Brown	"Jointed Goodenia" (herbaceous perennial), f. yellow—Vic., N.S.W., Q'land, S. and W. Aust., and Tas.
,, glauca F. v. Mueller	"Glaucous Goodenia" (herbaceous perennial), f. yellow—Vic., N.S.W., Q'land, N., S., and W. Aust.
,, gracilis R. Brown	"Slender Goodenia" (herbaceous perennial), f. yellow—Vic., N.S.W., Q'land, and N. Aust.
,, hederacea Smith	"Australian Morning Primrose" (perennial trailer), f. yellow—Vic., N.S.W., and Q'land.
,, heteromera F. v. Mueller	"Various-stemmed Goodenia" (herbaceous perennial), f. yellow—Vic., N.S.W., Q'land, and S. Aust.
,, humilis R. Brown	"Dwarf Goodenia" (herbaceous perennial), f. yellow—Vic., N.S.W., S. Aust., and Tas.
,, Macmillani F. v. Mueller	"Macmillan's Goodenia" (herbaceous perennial), f. yellow—Vic.
,, ovata Smith	"Ovate-leaved Goodenia," or "Pipe-clay Bush" (evergreen shrub, 3 to 5 ft.), f. yellow—Vic., N.S.W., Q'land, S. Aust., and Tas.
,, ovata Smith variegata	"Variegated Ovate-leaved Goodenia" (evergreen shrub), f. yellow—Vic.
,, paniculata Smith	"Panicle-flowered Goodenia" (herbaceous perennial), f. yellow—Vic., N.S.W., and Q'land.
,, pinnatifida Schlechtendal	"Pinnate-leaved Goodenia" (herbaceous perennial), f. yellow—Vic., N.S.W., Q'land, S. and W. Aust.
,, pusilliflora F. v. Mueller	"Small-flowered Goodenia" (annual), f. yellow, white, or purplish—Vic. N.S.W., Q'land, and S. Aust.
,, stelligera R. Brown	"Starry-pubescent Goodenia" (herbaceous perennial), f. yellow—Vic., N.S.W., and Q'land.
,, varia R. Brown	"Changing Goodenia" (herbaceous perennial), f. yellow—Vic., N.S.W., S. and W. Aust.
Goodia lotifolia Salisbury	"Salisbury or Yellow Pea," "Clover-tree," or "Booroomolie"* (evergreen shrub, 4 to 8 ft.), f. yellow—F. *Leguminosae*—Vic., N.S.W., Q'land, S. and W. Aust., and Tas.
,, medicaginea F. v. Mueller	"Medicago-like Goodia" (evergreen shrub, 3 to 5 ft.), f. yellow and reddish-brown—Vic., S. and W. Aust.
Goodyera polygonoides F. v. Mueller	"Polygonum-like Goodyera" (terrestrial orchid)—F. *Orchidae*—Q'land.
,, viridiflora Blume	"Green-flowered Goodyera" (terrestrial orchid), f. green—Q'land and Java.
Gossypium Sturtii F. v. Mueller	"Sturt's Desert Rose," "Darling River Rose," or "Cotton Rose-bush" (evergreen shrub), f. pale purple—F. *Malvaceae*—N.S.W., Q'land, and S. Aust.

Alchornea ilicifolia—Queensland Spurge Holly.

Acacia pendula—Weeping Myall.

BOTANICAL NAME.	COMMON NAME AND DESCRIPTION.
Grammitis leptophylla Swartz	"Slender Grammitis" (fern)—F. *Filices*—Vic., N.S.W., Q'land, S. and W. Aust., Tas., N.Z., Europe, etc.
,, Muelleri Hooker	"Mueller's Grammitis" (fern)—Q'land.
,, rutæfolia R. Brown	"Rue Fern" (fern)—Vic., N.S.W., Q'land, S. and W. Aust., Tas., N.Z, Europe, and Chili.
Graptophyllum Earlii F. v. Mueller	"Earl's Letter-leaf" (evergreen shrub, 10 to 15 ft.), f. rich red—F. *Acanthaceae*—Q'land.
Gratiola pedunculata R. Brown	"Long-peduncled Hedge Hyssop" (herbaceous perennial), f. white or pale pink—F. *Scrophularineae*—Vic., N.S.W., Q'land, S. and W. Aust.
,, Peruviana Linnaeus	"Victorian Hedge Hyssop," "Brooklime," "Heart-cure Plant," or "Tangran"* (herbaceous perennial), f. pink—Vic., N.S.W., Q'land, S. and W. Aust., Tas., N.Z., and Tropical America.
,, Peruviana Linnaeus var. pumila	"Dwarf Brooklime" (herbaceous perennial), f. pink—Vic. and N.S.W.
Grevillea acanthifolia A. Cunningham	"Acanthus-leaved Grevillea" (evergreen shrub, 3 to 4 ft.), f. pink—F. *Proteaceae*—N.S.W.
,, alpina Lindley	"Alpine Grevillea" (evergreen shrub, 2 to 3 ft.), f. dull red and pale yellow—Vic.
,, alpina Lindley var. aurea	"Golden-flowered Alpine Grevillea" (evergreen shrub, 1 to 2 ft.), f. golden—Vic.
,, alpina Lindley var. Dallachiana Bentham	"Dallachy's Grevillea" (evergreen shrub, 2 to 3 ft.), f. red—Vic. and Q'land.
,, Aquifolium Lindley	"Prickly Grevillea" (evergreen shrub, 4 to 8 ft.), f. reddish—Vic. and S. Aust.
,, aspera R. Brown	"Rough-leaved Grevillea" (evergreen shrub, 5 to 6 ft.)—S. and W. Aust.
,, asplenifolia Knight	"Spleenwort-leaved Grevillea" (evergreen shrub, 12 to 15 ft.), f. pink—N.S.W.
,, asplenifolia Knight var. Shepherdi	"Shepherd's Grevillea" (evergreen shrub, 8 ft.)—N.S.W.
,, australis R. Brown	"Southern Grevillea" (evergreen shrub, 3 to 4 ft.)—Vic., N.S.W., and Tas.
,, Banksii R. Brown	"Banks' Grevillea" (evergreen shrub or tree, 12 to 20 ft.), f. red—Q'land.
,, Banksii R. Brown var. Forsteri	"Forster's Grevillea" (evergreen shrub, 6 to 8 ft.), f. red—Q'land and N. Aust.
,, Barklyana F. v. Mueller	"Barkly's Grevillea" (evergreen shrub, 3 ft.—Vic.
,, Baueri R. Brown	"Bauer's Grevillea" (evergreen shrub, 4 ft.), f. red—N.S.W.

BOTANICAL NAME.	COMMON NAME AND DESCRIPTION.
Grevillea	
,, bipinnatifida R. Brown	"Stiff-leaved Grevillea" (evergreen shrub, 3 to 4 ft.), f. red—W. Aust.
,, buxifolia R. Brown	"Box-leaved Grevillea" (evergreen shrub, 3 to 4 ft.), f. whitish—N.S.W.
,, Caleyi R. Brown	"Caley's Grevillea" (evergreen shrub, 5 to 6 ft.), f. red—N.S.W.
,, coneinna R. Brown	"Neat Grevillea" (evergreen shrub, 4 ft.)—W. Aust.,
,, confertifolia F. v. Mueller	"Crowded-leaved Grevillea" (evergreen shrub, 3 ft.), f. red—Vic.
,, erithmifolia R. Brown	"Samphire-leaved Grevillea" (evergreen shrub, 1 to 4 ft.), f. white—W. Aust.
,, ericifolia R. Brown	"Heath-leaved Grevillea" (evergreen shrub, 1 to 2 ft.), f. rosy red and yellowish—Vic. and N.S.W.
,, erieifolia R. Brown var. scaberula	"Rough Heath-leaved Grevillea" (evergreen shrub, 1 to 2 ft.)—N.S.W.
,, floribunda R. Brown	"Many-flowered Grevillea" (evergreen shrub, 3 to 5 ft.)—Vic., N.S.W., and Q'land.
,, Hilliana F. v. Mueller	"Hill's Grevillea," "White Silky Oak," or "White Yiel Yiel"* (evergreen tree, 60 ft.), f. white—N.S.W. and Q'land.
,, Hookeriana Meissner	"Hooker's Grevillea," or "Tooth-brush Plant" (evergreen shrub, 5 to 6 ft.), f. red—W. Aust.
,, Huegelii Meissner	"Huegel's Grevillea" (evergreen shrub, 3 ft.), f. red—Vic., N.S.W., S. and W. Aust.
,, ilieifolia R. Brown	"Holly-leaved Grevillea" (evergreen shrub, 5 to 6 ft.)—Vic., Q'land, and S. Aust.
,, ilieifolia R. Brown var. lobata F. v. Mueller	"Sombre Grevillea" (evergreen shrub, 5 ft.)—Vic. and S. Aust.
,, juneifolia Hooker	"Rush-leaved Grevillea" (evergreen shrub, 5 to 6 ft.)—N.S.W., Q'land, N. and S. Aust.
,, juniperina R. Brown	"Juniper-like Grevillea" (evergreen shrub, 2 to 3 ft.), f. pale yellow and green—N.S.W.
,, lanigera A. Cunningham	"Woolly Grevillea" (evergreen shrub, 3 ft.), f. reddish—Vic. and N.S. Wales.
,, lavandulaeea Schlechtendal	"Lavender-like Grevillea" (evergreen shrub, 1 to 2 ft.), f. red—Vic., N.S.W. and S. Aust.
,, leueopteris Meissner	"White-plumed Grevillea" (evergreen shrub, 4 to 8 ft.), f. whitish—W. Aust.
,, linearis R. Brown	"Narrow-leaved Grevillea" (evergreen shrub, 5 to 7 ft.), f. whitish—N.S.W.
,, longistyla Hooker	"Long-styled Grevillea" (evergreen shrub, 6 to 8 ft.)—N.S.W., Q'land, and N. Aust.
,, maerostylis F. v. Mueller	"Large-styled Grevillea" (evergreen shrub, 4 to 6 ft.), f. crimson and yellow—W. Aust.

Callitris columellaris—Cypress Pine.

Palm Lily or Ti-plant.

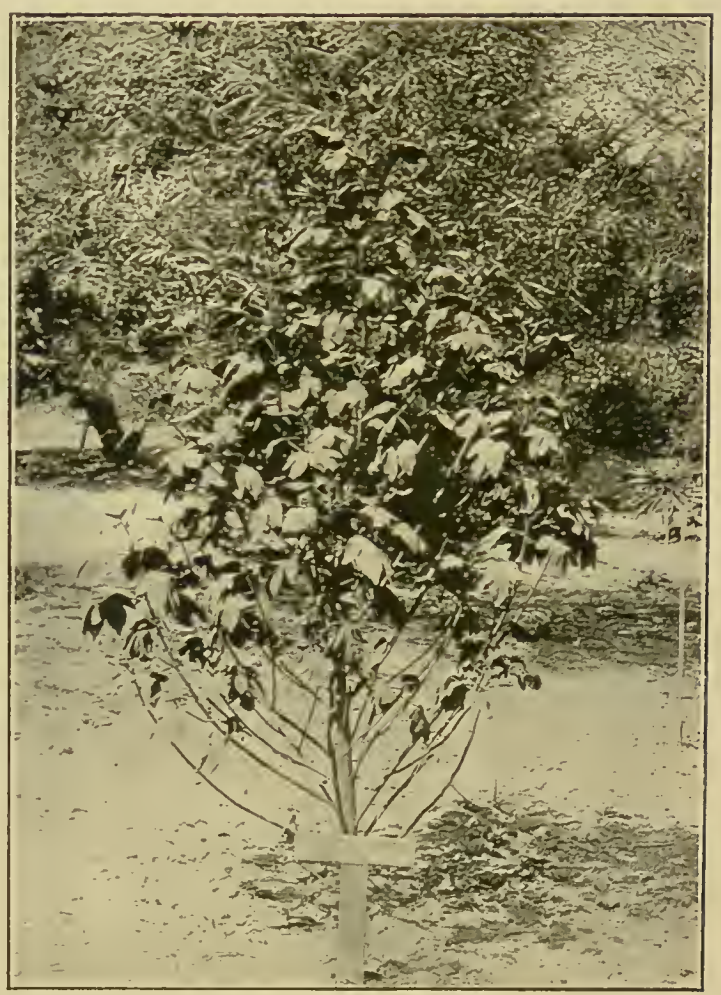

Hibiscus splendens—Hollyhock Tree.

BOTANICAL NAME.	COMMON NAME AND DESCRIPTION.
Grevillea Miqueliana F. v. Mueller	"Miquel's Grevillea" (evergreen shrub, 3 ft.), f. dull red—Vic. and N.S.W.
,, mucronulata R. Brown	"Sharp-pointed-leaved Grevillea" (evergreen shrub, 6 to 8 ft.—N.S.W.
,, obtusifolia Meissner	"Blunt-leaved Grevillea" (evergreen shrub, 3 ft.)—W. Aust.
,, oleoides Sieber	"Olive-leaved Grevillea" (evergreen shrub, 4 to 5 ft.), f. bright red—Vic. and N.S.W.
,, oleoides Sieber var. dimorpha Bentham	"Crimson Olive-leaved Grevillea" (evergreen shrub, 4 to 5 ft.), f. crimson—Vic.
,, oxystigma Meissner	"Sharp-stigmard Grevillea" (evergreen shrub)—W. Aust.
,, parviflora R. Brown	"Small-flowered Grevillea" (evergreen shrub, 6 to 8 ft.)—Vic., N.S.W., and S. Aust.
,, pauciflora R. Brown	"Few-flowered Grevillea" (evergreen shrub, 3 to 4 ft.), f. red—S. and W. Aust.
,, pterosperma F. v. Mueller	"Wing-seeded Grevillea" (evergreen shrub, 3 to 5 ft.) —Vic., N.S.W., S. and W. Aust.
,, punicea R. Brown	"Crimson-flowered Grevillea" (evergreen shrub, 3 to 4 ft.), f. crimson—N.S.W.
,, ramosissima Meissner	"Spreading Grevillea" (evergreen shrub, 2 ft.)—Vic. and N.S.W.
,, repens F. v. Mueller	"Creeping Grevillea" (evergreen shrub, 1 to 2 ft.), f. reddish—Vic.
,, robusta A. Cunningham	"Silky Oak," "Robust Grevillea," or "Tuggan-tuggan"* (evergreen tree, 80 to 100 ft.), f. orange—N.S.W. and Q'land.
,, rosmarinifolia A. Cunningham	"Rosemary-leaved Grevillea" (evergreen shrub, 3 to 6 ft.), f. red—Vic. and N.S.W.
,, sericea R. Brown	"Silky-leaved Grevillea" (evergreen shrub, 3 ft.), f. rose-colored—N.S.W.
,, sphacelata R. Brown	"Withered Grevillea" (evergreen shrub, 4 to 6 ft.)—N.S.W.
,, striata R. Brown	"Silvery Honeysuckle," or "Willer"* (evergreen tree, 30 to 40 ft.)—N.S.W., Q'land, N., S., and W. Aust.
,, Synapheæ R. Brown	"Trident Bush" (evergreen shrub, 3 to 4 ft.)—W. Aust.
,, Thelemanniana Endlicher	"West Australian Spider-net Bush" (evergreen shrub, 4 to 5 ft.), f. deep red and yellowish—W. Aust.
,, trinervis R. Brown	"Three-nerved Grevillea," or "Clarence River Grevillea" (evergreen shrub, 5 to 6 ft.), f. red—N.S.W.
,, Victoriæ F. v. Mueller	"Wax-like-flowered Grevillea" (evergreen shrub, 8 to 12 ft.)—Vic. and N.S.W.
,, Williamsonii F. v. Mueller	"Williamson's Grevillea" (evergreen shrub, 4 to 5 ft.) Vic.

BOTANICAL NAME.	COMMON NAME AND DESCRIPTION.
Guichenotia ledifolia J. Gay	"Albany Sand-bush" (evergreen shrub, 3 to 5 ft.), f. white—F. *Sterculiaceae*—W. Aust.
Guilfoylia monostylis F. v. Mueller	"Yellow-flowered Pyramid Tree" (evergreen tree, 100 ft.), f. yellow — F. *Simarubeae* — N.S.W. and Q'land.
Gunnia septifraga F. v. Mueller	"Blackfellow's Balm-plant" (annual)—F. *Ficoideae*—Vic., N.S.W., Q'land, and S. Aust.
Gymnostachya anceps R. Brown	"Two-edged or Australian Caterpillar Flower," "Traveller's Twine Grass," or "Settler's Twine" (herbaceous perennial), f. white—F. *Aroideae*—N.S.W. and Q'land.
Gypsophila tubulosa Boissier	"Australian Chalk Plant" (annual), f. pink or white F. *Caryophylleae*—Vic., N.S.W., Q'land, S. Aust., Europe, and Asia.
Habenaria elongata R. Brown	"Elongated Rein Orchid" (terrestrial orchid)—F. *Orchideae*—Q'land and N. Aust.
,, graminea Lindley	"Grassy Rein Orchid" (terrestrial orchid)—Q'land and N. Aust.
,, xanthantha F. v. Mueller	"Yellow-flowered Rein Orchid" (terrestrial orchid), f. yellow—Q'land.
Hæmodorum planifolium R. Brown	"Black Jack Rush" (perennial), f. blackish-purple—F. *Haemodoraceae*—N.S.W. and Q'land.
Hakea acicularis R. Brown	"Needle-leaved Hakea" (evergreen shrub, 10 to 15 ft.), f. white—F. *Proteaceae*—Vic., N.S.W., and Tas.
,, ambigua Meissner	"Doubtful Hakea" (evergreen shrub, 5 to 6 ft.) f. white—W. Aust.
,, amplexicaulis R. Brown	"Stem-clasping Hakea" (evergreen shrub, 10 to 12 ft.), f. white—W. Aust.
,, auriculata Meissner	"Spathulate-leaved Hakea" (evergreen shrub, 2 to 3 ft.)—W. Aust.
,, Baxteri R. Brown	"Fan-leaved Hakea" (evergreen shrub, 6 to 10 ft.)—S. and W. Aust.
,, Candolleana Meissner	"De Candolle's Hakea" (evergreen shrub, 3 to 5 ft.)—W. Aust.
,, ceratophylla R. Brown	"Horny-leaved Hakea" (evergreen shrub, 3 to 5 ft.), f. white—W. Aust.
,, corymbosa R. Brown	"Corymbed Hakea" (evergreen shrub, 5 to 10 ft.), f. pale yellow—W. Aust.
,, crassifolia Meissner	"Thick-leaved Hakea" (evergreen shrub, 12 to 15 ft.)—W. Aust.
,, cristata R. Brown	"Crested Hakea" (evergreen shrub, 6 to 8 ft.)—W. Aust.
,, cucullata R. Brown	"Hooded Hakea" (evergreen shrub, 12 to 15 ft.), f. red—W. Aust.
,, cucullata R. Brown var. Victoriae	"The Royal Hooded Hakea" (evergreen shrub, 8 to 10 ft.), f. red—W. Aust.

Eucalyptus maculata (variety *citriodora*)—Citron-scented Gum.

Acacia lunata—Golden Glory Wattle.

Melodinus Guilfoylei—Queensland Tress-vine.

BOTANICAL NAME.	COMMON NAME AND DESCRIPTION.
Hakea cycloptera R. Brown	"Rough-fruited Hakea" (evergreen shrub, 1 to 3 ft.), f. white—S. Aust.
,, dactyloides Cavanilles	"Fingered Hakea" (evergreen shrub, 6 to 8 ft.), f. white—N.S.W. and Q'land.
,, elliptica R. Brown	"Oval-fruited Hakea" (evergreen shrub, 6 to 8 ft.), f. white—W. Aust.
,, eriantha R. Brown	"Woolly-flowered Hakea" (evergreen shrub, 8 to 15 ft.), f. white—Vic., N.S.W., and Q'land.
,, erinacea R. Brown	"Hedgehog Hakea" (evergreen shrub, 4 ft.), f. white —W. Aust.
,, ferruginea Sweet	"Rusty Hakea" (evergreen shrub, 3 to 4 ft.), f. white —W. Aust.
,, flexilis F. v. Mueller	"Pliant Hakea," or "Tough Bush" (evergreen shrub or tree, 15 to 20 ft.), f. white—Vic., N.S.W., and S. Aust.
,, florida R. Brown	"Small-flowered Hakea" (evergreen shrub, 5 to 6 ft.), f. white—W. Aust.
,, gibbosa Cavanilles	"Rock Hakea" (evergreen shrub or tree, 10 to 20 ft.), f. white—N.S.W.
,, glabella R. Brown	"Smooth Hakea" (evergreen shrub, 3 to 12 ft.)—W. Aust.
,, incrassata R. Brown	"Swan River Hakea" (evergreen shrub, 2 to 3 ft.)—W. Aust.
,, lasiantha R. Brown	"Desert Hakea" (evergreen shrub, 6 to 8 ft.)—W. Aust.
,, laurina R. Brown	"Pin Cushion Flower" (evergreen shrub or tree, 10 to 30 ft.), f. crimson—W. Aust.
,, leucoptera R. Brown	"Water Hakea," "Needle Bush," or "Needle Wood" (evergreen shrub, 5 to 8 ft.), f. white—Vic., N.S.W.. Q'land, N. and S. Aust.
,, lissocarpha R Brown	"Stirling Range Hakea" (evergreen shrub, 2 to 3 ft.) —W. Aust.
,, Meissneriana Kippest	"Meissner's Hakea" (evergreen shrub, 5 to 6 ft.)—W. Aust.
,, microcarpa R. Brown	"Small--fruited Hakea" (evergreen shrub, 3 to 6 ft.), f. white—Vic., N.S.W., and Tas.
,, multilineata Meissner	"Many-lined Hakea" (evergreen shrub or tree)—N., S., and W. Aust.
,, multilineata Meissner var. grammatophylla	"Many-lined Grass-leaved Hakea" (evergreen shrub, 12 to 18 ft.)—Central Aust.
,, nitida R. Brown	"Shining-leaved Hakea" (evergreen shrub, 8 ft.)—S. and W. Aust.
,, nodosa R. Brown	"Knotted Hakea" (evergreen shrub, 3 to 6 ft.), f. primrose—Vic., S. Aust., and Tas.

BOTANICAL NAME.	COMMON NAME AND DESCRIPTION.
Hakea oleifolia R. Brown	"Olive-leaved Hakea" (evergreen tree, 15 to 20 ft.), f. white—W. Aust.
,, orthorrhyncha F. v. Mueller	"Straight-beaked Hakea" (evergreen shrub, 5 to 6 ft.), f. red—W. Aust.
,, pandanicarpa R. Brown	"Pandanus-fruited Hakea" (evergreen shrub, 6 ft.) —W. Aust.
,, propinqua A. Cunningham	"Sand-bank Hakea" (evergreen shrub, 5 to 8 ft.), f. white—N.S.W.
,, pugioniformis Cavanilles	"Dagger-fruited Hakea" (evergreen shrub, 2 to 4 ft.), f. white—Vic., N.S.W., Q'land, and Tas.
,, purpurea Hooker	"Crimson-flowered Hakea" (evergreen shrub, 5 to 8 ft.), f. crimson—N.S.W., Q'land, and S. Aust.
,, recurva Meissner	"Recurved-leaved Hakea" (evergreen shrub, 4 to 6 ft.)—W. Aust.
,, rostrata F. v. Mueller	"Bird's-beak Hakea" (evergreen shrub, 3 to 5 ft.), f. white—Vic. and S. Aust.
,, rugosa R. Brown	"Wrinkle-fruited Hakea" (evergreen shrub, 4 to 8 ft.), f. white—Vic. and S. Aust.
,, ruscifolia Labillardiere	"Ruscus-leaved Hakea" (evergreen shrub, 6 to 8 ft.), f. white—W. Aust.
,, saligna R. Brown	"Willow-leaved Hakea" (evergreen shrub or tree, 10 to 18 ft.), f. white—Vic., N.S.W., and Q'land.
,, stenocarpoides F. v. Mueller	"Narrow-fruited Hakea" (evergreen shrub, 3 to 5 ft.)—W. Aust.
,, suaveolens R. Brown	"Sweet-scented Hakea" (evergreen shrub, 8 to 15 ft.), f. white—W. Aust.
,, trifurcata R. Brown	"Three-forked Hakea" (evergreen shrub, 3 to 6 ft.), f. white—W. Aust.
,, ulicina R. Brown	"Australian Furze" (evergreen shrub, 5 ft.), f. white) —Vic., N.S.W., S. Aust., and Tas.
,, ulicina R. Brown var. carinata F. v. Mueller	"Keeled Hakea" (evergreen shrub, 5 ft.), f. white—S. Aust.
,, undulata R. Brown	"Wavy-leaved Hakea" (evergreen shrub, 6 to 8 ft.) —W. Aust.
,, varia R. Brown	"Various-leaved Hakea" (evergreen shrub, 3 to 5 ft.) —W. Aust.
,, verrucosa F. v. Mueller	"Warty-fruited Hakea" (evergreen shrub, 6 ft.), f. red—W. Aust.
,, vittata R. Brown	"Striped Hakea" (evergreen shrub, 4 to 6 ft.)—Vic., N.S.W., Q'land, and S. Aust.
Halfordia drupifera F. v. Mueller	"Halford's Purple Plum" (evergreen small tree, 20 ft.)—F. *Rutaceae*—N.S.W. and Q'land.
Halgania lavandulacea Endlicher	"Lavender-like Halgania" (evergreen shrub, 2 ft.), f. deep blue—F. *Boraginceae*—Vic., N.S.W., S. and W. Aust.

Livistona australis—Australian Cabbage-tree Palm.

Phyllanthus Ferdinandii—Rivulet Tree.

Acacia decurrens variety Leichhardtii—Leichhardts Acacia.

BOTANICAL NAME.	COMMON NAME AND DESCRIPTION.
Halgania strigosa Schlechtendal	"Hairy Halgania" (evergreen shrub, 2 to 3 ft.), f. deep blue—Vic., N.S.W., Q'land, N., S., and W. Aust.
Halophila ovalis Hooker fil	"Fragrant Water-weed" (aquatic perennial—F. *Hydrocharideae*—Vic., N.S.W., Q'land, S. Aust., Tas., and Asia.
Haloragis alata Jacquin	"Winged Sea Berry" (evergreen shrub, 1 to 2 ft.)—F. *Halorageae*—N.S.W., Q'land, N.Z., and Juan Fernandez.
,, Bauerlenii F. v. Mueller	"Bauerlen's Sea Berry" (herbaceous perennial)—Vic., N.S.W., and Q'land.
,, ceratophylla Endlicher	"Horn-like-leaved Sea Berry" (herbaceous perennial)—Vic., N.S.W., Q'land, N., S., and W. Aust.
,, depressa Walpers	"Spreading Sea Berry" (herbaceous perennial)—Vic., N.S.W., Q'land, Tas., and N.Z.
,, elata A. Cunningham	"Tall Sea Berry" (herbaceous perennial)—Vic., N.S.W., Q'land, and S. Aust.
,, heterophylla Brongniart	"Various-leaved Sea Berry" (herbaceous perennial)—Vic., N.S.W., Q'land, N. and S. Aust., and Tas.
,, micrantha R. Brown	"Small-flowered Sea Berry" (herbaceous perennial), f. pale greenish—Vic., N.S.W., Q'land, S. Aust, Tas., N.Z., and Asia.
,, monosperma F. v. Mueller	"One-seeded Sea Berry" (herbaceous perennial), f. whitish—Vic. and N.S.W.
,, mucronata Bentham	"Pointed-leaved Sea Berry" (herbaceous perennial)—Vic., N.S.W., S. and W. Aust.
,, odontocarpa F. v. Mueller	"Four-angle-fruited Sea Berry" (herbaceous perennial)—Vic., N.S.W., and S. Aust.
,, tetragyna R. Brown	"Four-styled Sea Berry," or "Poverty Weed" (herbaceous perennial—Vic., N.S.W., Q'land, S. Aust., Tas., and N.Z.
,, teucrioides A. Gray	"Germander-like Sea Berry" (herbaceous perennial)—Vic., N.S.W., Q'land, S. and W. Aust., and Tas.
Hardenbergia Comptoniana Bentham	"West Australian Climbing Lilac" (evergreen twiner), f. purplish—F. *Leguminosae*—W. Aust.
,, monophylla Bentham	"Victorian Climbing Lilac," or "False Sarsaparilla" (evergreen twiner), f. purple—Vic., N.S.W., Q'land, S. Aust., and Tas.
,, monophylla Bentham var. alba	"White-flowered False Sarsaparilla" (evergreen shrub or half-climber, 4 to 6 ft.), f. white—S. Aust.
,, monophylla Bentham var. Dennisae Guilfoyle	"Pink-flowered False Sarsaparilla" (evergreen twiner), f. pink—Vic.
,, monophylla Bentham var. fruticosa	"Shrubby False Sarsaparilla" (evergreen shrub, 6 to 7 ft.), f. purple—

BOTANICAL NAME.	COMMON NAME AND DESCRIPTION.
Hardenbergia monophylla Bentham var. St. Johni Guilfoyle	"St. John's Climbing Lilac" (evergreen twiner), f. white, with purple spot—Vic.
Harpullia alata F. v. Mueller	"Wing-leaved Harpullia" (evergreen tree, 20 to 25 ft.)—F. *Sapindaceae*—N.S.W. and Q'land.
,, Hillii F. v. Mueller	"Hill's Tulip Wood" (evergreen tree, 80 ft.)—N.S.W. and Q'land.
,, pendula Planchon	"Moreton Bay Tulip Wood" (evergreen tree, 30 to 40 ft.)—N.S.W. and Q'land.
,, Wadsworthii F. v. Mueller	"Wadsworth's Tulip Wood" (evergreen tree, 40 to 50 ft.)—Q'land.
Haussmannia jucunda F. v. Mueller	"Baron Haussmann's Trumpet Flower" (evergreen climber), f. purple—F. *Bignoniaceae*—Q'land.
Hedera australiana F. v. Mueller	"Queensland Ivy" (evergreen small tree), f. yellowish-green—F. *Araliaceae*—Q'land.
Hedycarya angustifolia A. Cunningham	"Australian Mulberry" (evergreen tree, 10 to 20 ft.), f. greenish-yellow—F. *Monimiaceae*—Vic., N.S.W., and Q'land.
Hedyscepe Canterburyana Wendland and Drude	"Lord Canterbury's Palm," or "Umbrella Palm" (palm, 20 to 30 ft.)—F. *Palmae*—Lord Howe's Island.
Heleocharis acicularis R. Brown	"Slender Spike Rush" (perennial)—F. *Cyperaceae*—Vic., N.S.W., S. Aust., Tas., Europe, etc.
,, acuta R. Brown	"Pointed Spike Rush" (perennial)—Vic., N.S.W., Q'land, S. and W. Aust., N.Z., and America.
,, multicaulis Smith	"Many-stemmed Spike Rush" (perennial)—Vic., N.S.W., S. and W. Aust., and N.Z.
,, sphacelata R. Brown	"Withered Spike Rush," "Water Sedge" (aquatic perennial)—Vic., N.S.W., Q'land, N. and S. Aust., Tas., and N.Z.
Helichrysum adenophorum F. v. Mueller	"Gland-bearing Everlasting Flower" (herbaceous perennial), f. white—F. *Compositae*—Vic. and S Aust.
,, adnatum Bentham	"Adhering Everlasting Flower" (evergreen shrub, 10 to 15 ft), f. pale yellow—Vic., N.S.W., and S. Aust.
,, ambiguum Turczaninow	"Doubtful Everlasting Flower" (herbaceous perennial), f. yellow—Vic., N.S.W., S. and W. Aust.
,, apiculatum De Candolle	"Pointed-leaved Everlasting Flower," "Tasmanian Everlasting Flower," "Immortelle Yellow-top," or "Golden Wedding Everlasting" (herbaceous perennial), f. golden—Vic., N.S.W., Q'land, S. and W. Aust., and Tas.
,, Backhousii F. v. Mueller	"Backhouse's Everlasting Flower" (evergreen shrub, 1 to 3 ft.)—Vic. and Tas.
,, Baxteri A. Cunningham	"Baxter's Everlasting Flower" (herbaceous perennial), f. white—Vic., N.S.W., and S. Aust.

Kunzea peduncularis—Mountain Bush.

Melaleuca linariifolia—Brown Paper-bark Myrtle Tree.

BOTANICAL NAME.	COMMON NAME AND DESCRIPTION.
Helichrysum Beckleri F. v. Mueller	"Beckler's Everlasting Flower" (evergreen shrub, 2 to 3 ft.), f. pale yellow—F. *Compositae*—N.S.W. and Q'land.
,, Blandowskianum Steetz	"Blandowski's Everlasting Flower" or "Silver Wedding Everlasting" (herbaceous perennial), f. white—Vic., N.S.W., and S. Aust.
,, bracteatum Willdenow	"Common Australian Everlasting Flower" (herbaceous perennial), f. golden—Vic., N.S.W., Q'land, S. and W. Aust., and Tas.
,, bracteatum Willdenow var. albidum	"White Everlasting Flower" (annual or biennial), f. white—Vic., W. Aust., and Tas.
,, bracteatum Willdenow var. angustifolium	"Narrow-leaved Everlasting Flower" (herbaceous perennial), f. yellow—Vic.
,, cinereum F. v. Mueller	"Ash-grey Everlasting Flower" (evergreen shrub, 4 to 6 ft.), f. creamy white—Vic., N.S.W., S. Aust., and Tas.
,, cuneifolium F. v. Mueller	"Wedge-leaved Everlasting Flower" (evergreen shrub, 5 to 8 ft.), f. white—Vic. and N.S.W.
,, Cunninghamii Bentham	"Cunningham's Everlasting Flower" (evergreen shrub, 2 to 3 ft.)—Vic. and N.S.W.
,, dealbatum Labillardiere	"White-stemmed Everlasting Flower" (herbaceous perennial)—Vic. and Tas.
,, decurrens F. v. Mueller	"Slender Everlasting Bush" (evergreen shrub, 2 ft.), f. yellowish white—Vic., N.S.W., and S. Aust.
,, diosmifolium Don	"Diosma-leaved Everlasting Flower" (evergreen shrub, 10 to 20 ft.), f. white—N.S.W. and Q'land.
,, diotophyllum F. v. Mueller	"Ear-leaved Everlasting Flower" (evergreen shrub, 3 to 5 ft.), f. pale yellow—Vic., N.S.W., and Q'land.
,, elatum A. Cunningham	"Tall Everlasting Flower" (herbaceous perennial), f. white—Vic., N.S.W., and Q land.
,, ferrugineum Lessing	"Rusty Helichrysum" (evergreen shrub, 10 to 12 ft.), dull white—Vic., N.S.W., S. Aust., and Tas.
,, leucopsidium De Candolle	"Whitish Everlasting Flower" (herbaceous perennial), f. white—Vic., N.S.W., S. and W. Aust., and Tas.
,, obcordatum F. v. Mueller	"Obcordate-leaved Everlasting Flower" (evergreen shrub, 2 to 5 ft.), f. pale golden—Vic., N.S.W., and Tas.
,, obtusifolium Sonder and F. v. Mueller	"Blunt-leaved Everlasting Flower" (herbaceous perennial), f. white—Vic., N.S.W., S. and W. Aust.
,, pholidotum F. v. Mueller	"Scaly-bracted Everlasting Flower" (evergreen shrub, 6 to 8 ft.)—Vic., N.S.W., and S. Aust.
,, rosmarinifolium Lessing	"Rosemary-leaved Everlasting Flower," "Rosemary Wreath Shrub," or "Snow in Summer" (evergreen shrub, 8 to 9 ft.), f. white—Vic., N.S.W., and Tas.

BOTANICAL NAME.	COMMON NAME AND DESCRIPTION.
Helichrysum rosmarinifolium Lessing var. ericaefolium	"Erica-leaved Everlasting Flower" (evergreen shrub, 6 to 7 ft.), f. white—Tas.
,, rutidolepis De Candolle	"Wrinkled Everlasting Flower" (herbaceous perennial), f. primrose—Vic., N.S.W., Q'land, and S. Aust.
,, scorpioides Labillardiere	"Scorpion-like Everlasting Flower" or "Immortelle" (herbaceous perennial), f. yellow—Vic., N.S.W., Q'land, S. Aust., and Tas.
,, semifertile F. v. Mueller	"Lake Torrens Everlasting Flower" (annual), f. yellow)—N.S.W., Q'land, and S. Aust.
,, semipapposum De Candolle	"Downy Everlasting Flower" (herbaceous perennial), f. golden—Vic., N.S.W., Q'land, S. and W. Aust., and Tas.
,, semipapposum De Candolle var. occidentale	"Western Everlasting Flower" (herbaceous perennial), f. yellow—W. Aust.
,, Stirlingi F. v. Mueller	"Stirling's Everlasting Flower" (herbaceous shrub), f. white—Vic.
,, Tepperi F. v. Mueller	"Tepper's Everlasting Flower" (herbaceous perennial)—Vic. and S. Aust.
Helicia ferruginea F. v. Mueller	"Rust-coloured Queensland Nut Tree" (evergreen tree)—F. *Proteaceae*—N.S.W. and Q'land.
,, glabriflora F. v. Mueller	"Smooth-flowered Queensland Nut Tree" (evergreen tree)—N.S.W. and Q'land.
,, præalta F. v. Mueller	"Tall Queensland Nut Tree," "Scrub Honeysuckle," "Possum Nut," or "Coohoy"* (evergreen tree, 50 to 100 ft.)—N.S.W. and Q'land.
Heliotropium asperrimum R. Brown	"Rough Heliotrope" (herbaceous perennial), f. white F. *Boragineae*—Vic., N.S.W., Q'land, N. S., and W. Aust.
,, Curassavicum Linnaeus	"Australian Heliotrope" (herbaceous perennial), f. white—Vic., N.S.W., Q'land, S. and W. Aust., Pacific Islands, etc.
Helipterum anthemoides De Candolle	"Anthemis-like Sun Wing" (herbaceous perennial), f. white—F. *Compositae*—Vic., N.S.W., Q'land, S. Aust., and Tas.
,, corymbiflorum Schlechtendal	"Corymb-flowered Sun Wing" (annual), f. white—Vic., N.S.W., Q'land, and S. Aust.
,, Cotula De Candolle	"Cotula-like Sun Wing" (annual), f. white—Vic., N.S.W., Q'land, S. and W. Aust.
,, Dimorpholepis Bentham	"Sun Wing" (annual), f. yellow—Vic., N.S.W., Q'land, S. and W. Aust.
,, exiguum F. v. Mueller	"Minute Sun Wing" (annual), f. yellowish—Vic., N.S.W., S. and W. Aust., and Tas.
,, floribundum De Candolle	"Many-flowered Sun Wing," (herbaceous perennial), f. white—Vic., N.S.W., Q'land, S. and W. Aust.

Melaleuca nesophila—West Australian Tea Myrtle.

Eucalyptus goniocalyx—Mountain Spotted Gum.

Hakea verrucosa—Warty-fruited Hakea.

BOTANICAL NAME.	COMMON NAME AND DESCRIPTION.
Helipterum Humboldtianum De Candolle	"Humboldt's Sun Wing" (annual), f. yellow—W. Aust.
,, hyalospermum F. v. Mueller	"Crystal-seeded Sun Wing" (herbaceous perennial), f. yellow—Vic., N.S.W., Q'land, S. and W. Aust.
,, incanum De Candolle	"Hoary Sun Wing" (herbaceous perennial), f. white Vic., N.S.W., Q'land, S. Aust., and Tas.
,, incanum De Candolle var. auriceps	"Golden-yellow-flowered Sun Wing" (herbaceous perennial), f. golden—Vic., N.S.W., and S. Aust.
,, Jessenii F. v. Mueller	"Jessen's Sun Wing" (herbaceous perennial), f. yellow—Vic., N.S.W., Q'land, S. and W. Aust.
,, læve Bentham	"Smooth Sun Wing" annual), f. yellow—Vic., N.S.W., S. and W. Aust.
,, Manglesii F. v. Mueller	"Mangle's Sun Wing," or "Swan River Everlasting Flower" (annual), f. pink—W. Aust.
,, Manglesii F. v. Mueller var. album	"White Swan River Everlasting Flower" (annual), f. white—W. Aust.
,, moschatum Bentham	"Musk-scented Sun Wing" (annual), f. yellow—Vic., N.S.W., Q'land, and S. Aust.
,, polygalifolium De Candolle	"Polygala-leaved Sun Wing" (annual), f. yellow—Vic., N.S.W., Q'land, and S. Aust.
,, pygmæum Bentham	"Dwarf Sun Wing" (annual), f. white—Vic., N.S.W., Q'land, S. and W. Aust.
,, roseum Bentham	"Rose-coloured Sun Wing" (annual), f. rose-coloured N., S., and W. Aust.
,, roseum Bentham var. album	"White-flowered Sun Wing" (annual), f. white—W. Aust.
,, splendidum Hemsley	"Splendid Sun Wing" (annual), f. white—W. Aust.
,, stipitatum F. v. Mueller	"Finke River Sun Wing" (herbaceous perennial), f. yellow—S. Aust.
,, strictum Bentham	"Erect Sun Wing" (annual), f. white—Vic., N.S.W., Q'land, S. and W. Aust.
Helminthostachys zeylanica Hooker	"Ceylon Worm-spike Fern" (perennial)—F. *Filices*—Q'land, New Caledonia, Ceylon, etc.
Hemarthria compressa R. Brown	"Sugar Grass," or "Mat Grass" (perennial)—F. *Gramineae*—Vic., N.S.W., Q'land, S. and W. Aust., and Tas.
Hemicyclia australasica J. Mueller	"Bushman's Razor-strop Wood" (evergreen tree, 40 to 50 ft.)—F. *Euphorbiaceae*—N.S.W. and Q'land.
,, sepiaria Wight and Arnott	"The Burren Burren"* (evergreen shrub, 6 to 9 ft.)—N. Aust. and Asia.

BOTANICAL NAME.	COMMON NAME AND DESCRIPTION.
Hemicyelia sepiaria Wight and Arnott var. oblongifolia	"Oblong-leaved Burren Burren" (evergreen shrub, 6 to 9 ft.)—N. Aust.
Heptapleurum venulosum Seemann	"Moore's Angelica Tree" (evergreen shrub, 4 ft.), f. greenish—F. *Araliaceae*—Q'land and Asia.
Heritiera littoralis Aiton	"Looking Glass Tree," "Red Mangrove, of Queensland," or "Sundri, of India" (evergreen tree, 20 to 40 ft.), f. reddish—F. *Sterculiaceae*—Q'land, N. Aust., India, Ceylon, and Java.
Hernandia bivalvis Bentham	"Queensland Grease Nut," "Jack-in-a-box," or "Cudjerie"* (evergreen tree, 50 to 80 ft.), f. yellowish F. *Laurineae*—Q'land.
Hetæria tenuis F. v. Mueller	"Slender Hetaeria" (terrestrial orchid—F. *Orchideae*—Q'land and Philippine Islands.
Heterodendron oleæfolium Desfontaines	"Olive-leaved Rosewood," "Mindiri,"* or "Mindra"* (evergreen small tree, 20 ft.)—F. *Sapindaceae*—Vic., N.S.W., Q'land, S. and W. Aust.
Hibbertia acicularis F. v. Mueller	"Pointed-leaved Button Flower" (evergreen shrub. ½ ft.), f. yellow—F. *Dilleniaceae*—Vic., N.S.W., Q'land, S. Aust., and Tas.
,, acicularis F. v. Mueller var. sessiliflora	"Stalkless Button Flower" (evergreen shrub, ½ ft.), f. yellow—Vic.
,, Billardieri F. v. Mueller	"Yellow Tree-Creeper," or "Labillardiere's Button Flower" (evergreen shrub, 2 ft.), f. yellow—Vic., N.S.W., Q'land, S. Aust., and Tas.
,, bracteata Bentham	"Bracted Button Flower" (evergreen shrub, 2 ft.), f. yellow—N.S.W.
,, dentata R. Brown	"Tooth-leaved Button Flower" (evergreen shrub), f. yellow—Vic., N.S.W., and Q'land.
,, diffusa R. Brown	"Spreading Button Flower," or "Golden Buttons" (evergreen shrub, 1 to 3 ft.), f. yellow—Vic., N.S.W., and Q'land.
,, fasciculata R. Brown	"Bundle-leaved Button Flower," or "Golden Buttons" evergreen shrub, ½ to 1 ft.), f. yellow—Vic., N.S.W., Q'land, S. Aust., and Tas.
,, gracilipes Bentham	"Slender-stalked Button Flower" (evergreen shrub, ½ ft.), f. yellow—W. Aust.
,, humifusa F. v. Mueller	"Prostrate Button Flower" (evergreen shrub prostrate), f. yellow—Vic.
,, linearis R. Brown	"Narrow-leaved Button Flower" (evergreen shrub, 2 ft.), f. yellow—N.S.W., and Q'land.
,, linearis R. Brown var. obtusifolia	"Blunt-leaved Button Flower (evergreen shrub, 2 to 3 ft.), f. yellow—Vic., N.S.W., and Q'land.
,, montana Steudel	"Mountain Button Flower" (evergreen shrub, 1 to 2 ft.), f. yellow—W. Aust.
,, montana Steudel var. major	"Large Mountain Button Flower" (evergreen shrub, 1 to 2 ft.), f. yellow—W. Aust.

Emmenosperma alphitonioides—Nulla Nulla Wood.

Cordyline stricta—Erect Palm Lily or Ti-plant.

Cassia lævigata—Golden Glory Bush.

BOTANICAL NAME.	COMMON NAME AND DESCRIPTION.
Hibbertia nitida F. v. Mueller	"Shining Button Flower" (evergreen shrub, 1 to 2 ft.), f. yellow—N.S.W.
,, pedunculata R. Brown	"Stalked Button Flower" (evergreen shrub, ½ ft.), f. yellow—Vic. and N.S.W.
,, polystachya Bentham	"Many-spiked Button Flower" (evergreen shrub, 3 ft.), f. yellow—W. Aust.
,, procumbens De Candolle	"Trailing Button Flower" (evergreen shrub, prostrate), f. yellow—Vic. and Tas.
,, sericea Bentham	"Silky Button Flower" (evergreen shrub, 1 to 2 ft.), f. yellow—Vic., N.S.W., S. Aust., and Tas.
,, sericea Bentham var. densiflora	"Dense Button Flower" (evergreen shrub, 1 to 2 ft.), f. yellow—Vic., N.S.W., S. Aust., and Tas.
,, serpyllifolia R. Brown	"Yellow-flowered Bush Thyme" (evergreen shrub, ½ ft.), f. yellow—Vic., N.S.W., and Tas.
,, stricta R. Brown	"Erect Button Flower," or "Golden Buttons" evergreen shrub, 1 to 2 ft.), f. yellow—Vic., N.S.W., Q'land, S. and W. Aust., and Tas.
,, subexcisa Steudel	"West Australian Desert Rosemary" (evergreen shrub, 1 ft.), f. yellow—W. Aust.
,, virgata R. Brown	"Twiggy Button Flower" (evergreen shrub, 2 ft.), f. yellow—Vic., N.S.W., S. Aust. and Tas.
,, volubilis Andrews	"Twining Large Button Flower" (evergreen twiner), f. yellow—N.S.W. and Q'land.
Hibiscus Abelmoschus Linnaeus	"Musk Okra," "Ochro," or "Musk Mallow" (evergreen shrub, 3 to 5 ft.), f. yellow—F. *Malvaceae*—N. Aust., Polynesia, Asia, and Africa.
,, cannabinus Linnaeus	"Brown Hemp, of India," "Hemp Mallow," "Deccan Hemp," "Ambari Hemp," or "Wild Saur" (annual), f. yellow—Q'land, N. Aust., Asia, and Africa.
,, divaricatus R. Graham	"Spreading Rose Mallow," or "Wild Rosella Bush" (evergreen shrub, 6 to 8 ft.), f. yellow and crimson—N.S.W. and Q'land.
,, diversifolius Jacquin	"Various-leaved Rose Mallow" (undershrub), f. primrose, with a dark base—N.S.W., Q'land, Asia, Africa, etc.
,, ficulneus Linnaeus	"Cooreenyan"* (annual), f. white to reddish—Q'land, N. Aust, and Asia.
,, heterophyllus Ventenat	"Queensland Sorrel Tree," "Sorrel Jute Tree," "Green Kurrajong Bush," "Wild Rosella," "Batham"* (evergreen shrub, 10 to 15 ft.), f. white and purple—N.S.W and Q'land.
,, Huegelii Endlicher	"Sky-blue Hibiscus" (evergreen shrub, 4 to 5 ft.), f. blue—S. and W. Aust.
,, Huegelii Endlicher var. grossulariaefolius	"Gooseberry-leaved Hibiscus" (evergreen shrub, 4 to 5 ft.), f. blue—W. Aust.

BOTANICAL NAME.	COMMON NAME AND DESCRIPTION.
Hibiscus Krichauffi F. v. Mueller	"Krichauff's Rose Mallow" (undershrub), f. pink—Vic., N.S.W., Q'land, and S. Aust.
,, Manihot Linnaeus	"Manihot" (herbaceous perennial), f. yellow, with a purple eye—Q'land and Asia.
,, splendens Fraser	"Hollyhock Tree" (evergreen small tree, 12 to 20 ft.), f. pink—N.S.W. and Q'land.
,, tiliaceus Linnaeus	"Yellow Mallow Tree," "River or Coast Cotton Tree," or "Koonmarim"* (evergreen tree, 20 to 25 ft.), f. yellow and crimson—N.S.W., Q'land, N. Aust., Asia, Africa, etc.
,, Trionum Linnaeus	"Flower-of-an-hour," "Venice Mallow" (annual), f. yellow, with a purple centre—N.S.W., Q'land, S. and W. Aust., Europe, etc.
,, vitifolius Linnaeus	"Vine-leaved Rose Mallow" (herbaceous perennial), f. pale yellow, with a purple centre—Q'land, Asia, and Africa.
Hicksbeachia pinnatifolia F. v. Mueller	"Scrub Long-leaf" (evergreen tree, 20 ft.)—F. *Proteaceae*—N.S.W. and Q'land.
Hierochloe rariflora Hooker fil	"Scented Grass" (perennial)—F. *Gramineae*—Vic., N.S.W., and Tas.
,, redolens R. Brown	"Southern Grass," "Sweet-scented Holy Grass," "Scented Grass of New Zealand," or "Karetu"* (perennial)—Vic., N.S.W., Tas., N.Z., and America.
Homalanthus Leschenaultianus Jussieu	"Australian Poplar," or "Queensland Poplar," "Bleeding-heart Tree," or "Bulli Poison-bush" (evergreen shrub, reputed poisonous and injurious to stock, 9 to 15 ft.), f. white—F. *Euphorbiaceae*—Vic., N.S.W., Q'land, N. Aust., Asia, etc.
Hovea elliptica De Candolle	"Elliptic-leaved Hovea" (evergreen shrub, 6 to 10 ft.), f. blue—F. *Leguminosae*—W. Aust.
,, heterophylla A. Cunningham	"Various-leaved Hovea," or "Purple Bush Pea" (evergreen shrub, 1 to 2 ft.), f. purple—Vic., N.S.W., Q'land, S. Aust., and Tas.
,, linearis R. Brown	"Narrow-leaved Hovea" (evergreen shrub, 2 ft.), f. blue—N.S.W. and Q'land.
,, longifolia R. Brown	"Long-leaved Hovea," or "Purple Bush Pea" (evergreen shrub, 8 to 10 ft.), f. purple—Vic., N.S.W., Q'land, and S. Aust.
,, longifolia R. Brown var. lanceolata	"Lance-leaved Hovea" (evergreen shrub, 8 ft.), f. purple—Vic., N.S.W., Q'land, and S. Aust.
,, pungens Bentham	"West Australian Devil's Pins" (evergreen shrub, 1 to 2 ft.), f. blue—W. Aust.
,, stricta Meissner	"Upright Hovea" (evergreen shrub, 1 to 2 ft.), f. purple—W. Aust.
,, trisperma Bentham	"Three-seeded Hovea" (evergreen shrub, 1 to 2 ft.), f. vermilion—W. Aust.

Eucalyptus rubida—Candle-bark Tree.

Acacia montana—Mountain Wattle.

Acacia Maidenii—Maiden's Acacia.

BOTANICAL NAME.	COMMON NAME AND DESCRIPTION.
Howea Belmoreana Beccari	"Earl Belmore's Palm," or "Curly Palm" (evergreen palm, 30 to 40 ft.)—F. *Palmae*—Lord Howe's Island.
,, Forsteriana Beccari	"Forster's Palm," or "Flat-leaved Thatch Palm" (evergreen palm, 20 to 30 ft.)—Lord Howe's Island.
Howittia trilocularis F. v. Mueller	"Howitt's Mallow Tree" (evergreen shrub, 8 to 15 ft.), f. violet—F. *Malvaceae*—Vic., N.S.W., and S. Aust.
Hoya australis R. Brown	"New South Wales and Queensland Wax Flower" (evergreen climber, reputed poisonous and injurious to stock), f. white and pink—F. *Asclepiadeae*—N.S.W., Q'land, Fiji, and Samoa.
,, carnosa R. Brown	"Flesh-coloured Wax Flower" (evergreen climber), f. pinkish-white—Q'land and Asia.
,, carnosa R. Brown variegata	"Variegated Flesh-coloured Wax Flower" (evergreen climber), f. pinkish-white.
Humea elegans Smith	"Elegant Humea," "Amaranth Feather Plant," or "Scented Plume Plant" (biennial), f. red—F. *Compositae*—Vic. and N.S.W.
,, ozothamnoides F. v. Mueller	"Mountain Plume Bush" (evergreen shrub), f. pale yellowish—Vic. and N.S.W.
Hydnophytum formicarum Jack	"Ant-house Plant" (epiphyte)—F. *Rubiaceae*—Q'land, N. Aust., Java, etc.
Hydriastele costata Bailey	"Ribbed-leaf Palm" (evergreen palm, 80 to 90 ft.)—F. *Palmae*—Q'land.
,, Douglasiana Bailey	"Douglas's Palm" (evergreen palm, 20 to 30 ft.)—Q'land.
,, Wendlandiana Wendland and Drude	"Wendland's Palm," or "Liverpool River Palm" (evergreen palm, 20 ft.)—Q'land and N. Aust.
Hydrilla verticillata Casp	"Whorled Hydrilla" (aquatic perennial)—F. *Hydrocharideae*—Vic., N.S.W., Q'land, N. and S. Aust., Asia, and Africa.
Hydrocharis Morsus-ranæ Linnaeus	"Frog-bit" (equatic perennial) f. white—F. *Hydrocharideae*—N.S.W., Q'land, Europe, and Asia.
Hydrocotyle asiatica Linnaeus	"Indian Pennywort," or "Pegaga"* (perennial), f. pink—F. *Umbelliferae*—Vic. N.S.W., Q'land, S. and W. Aust., Tas., N.Z., Asia, etc.
,, callicarpa Bunge	"Beautiful-fruited Pennywort" (annual), f. pale greenish-white—Vic., N.S.W., S. and W. Aust., and Tas.
,, geraniifolia F. v. Mueller	"Geranium-leaved Pennywort" (perennial), f. white—Vic. and N.S.W.
,, hirta R. Brown	"Hairy Pennywort" (perennial), f, greenish or yellow—Vic., N.S.W., Q'land, S. and W. Aust., and Tas.

BOTANICAL NAME.	COMMON NAME AND DESCRIPTION.
Hydrocotyle laxiflora De Candolle	"Loose-flowered Pennywort," or "Australian Wild Mignonette" (perennial), f. white—F. *Umbelliferae*—Vic., N.S.W., Q'land, and S. Aust.
,, pterocarpa F. v. Mueller	"Wing-fruited Pennywort" (perennial), f. white—Vic., S. Aust., Tas., and N.Z.
,, vulgaris Linnaeus	"Marsh Pennywort," "Flowk-wort," Penny-rot," "White-rot," or "Sheep's-bane" (perennial), f. pink—Vic., N.S.W., Q'land, S. Aust., Europe, Asia, etc.
Hymenanthera dentata R. Brown	"Australian Engraving Block Wood" (evergreen shrub, 12 to 20 ft.), f. white—F. *Violarieae*—Vic., N.S.W., S. Aust., Tas., and N.Z.
Hymenophyllum flabellatum Labillardiere	"Filmy Fern" (fern) — F. *Filices*—Vic., N.S.W., Q'land, Tas., and N.Z.
,, javanicum Sprengel	"Javanese Fan-leaved Lace Fern" (fern)—Vic., N.S.W., Q'land, Tas., N.Z., India, etc.
,, Malingii Hooker	"Maling's Lace Fern" (fern)—Tas. and N.Z.
,, rarum R. Brown	"Venus' Lace Fern" (fern)—Vic., Tas., N.Z., S. Africa, etc.
,, tunbridgense Smith	"Tunbridge Lace Fern," or "Common Filmy Fern" (fern)—Vic., N.S.W., Q'land, Tas., N.Z., Europe, etc.
Hymenosporum flavum F. v. Mueller	"Yellow-flowered Coin Pod-tree," "Wing Seed-tree," or "Woollum Woollum"* (evergreen tree, 12 to 25 ft.), f. yellow—F. *Pittosporeae*—N.S.W. and Q'land.
Hypericum gramineum Forster	"Grass-leaved St. John's Wort" (herbaceous perennial), f. yellow—F. *Hypericineae*—Vic., N.S.W., Q'land, S. and W. Aust., Tas., N.Z., etc.
Hypocalymma robustum Endlicher	"Swan River Peach Myrtle" (evergreen shrub, 2 to 3 ft.), f. pink—F. *Myrtaceae*—W. Aust.
Hypolaena fastigiata R. Brown	"Pyramidal Peat Rush" (perennial)—F. *Restiaceae*—Vic., N.S.W., Q'land, S. Aust., and Tas.
,, lateriflora Bentham	"Side-flowering Peat Rush" (perennial)—Vic., N.S.W., Q'land, S Aust., and Tas.
Hypolepis tenuifolia Bernhardi	"Narrow-leaved Scale Fern" (fern)—F. *Filices*—Vic., N.S.W., Q'land, N.Z., Java, etc.
Hypoxis glabella R. Brown	"Australian Star Crocus" (bulbous-rooted perennial), f. yellow—F. *Amaryllideae*—Vic., N.S.W., Q'land, S. and W. Aust., and Tas.
,, hygrometrica Labillardiere	"River-bank Star Crocus" (bulbous-rooted perennial), f. yellow—Vic., N.S.W., Q'land, S. Aust., and Tas.
Imperata arundinacea Cyrilli	"Lalong Grass," or "Blady Grass" (perennial)—F. *Gramineae*—Vic., N.S.W., Q'land, S. and W. Aust., Tas., Europe, etc.

Castanospermum australe—Australian Bean Tree.

Hakea saligna—Willow-leaved Hakea.

Cupania nervosa—Nerved Cupania.

BOTANICAL NAME.	COMMON NAME AND DESCRIPTION.
Indigofera australis Willdenow	"Australian Purple Indigo Plant," or "Wild Indigo" (evergreen shrub, reputed poisonous and injurious to stock, 2 to 5 ft.), f. purple—F. *Leguminosae*—Vic., N.S.W., Q'land, S. and W. Aust., and Tas.
Ionidium filiforme F. v. Mueller	"Gem of the Wilderness" (herbaceous perennial), f. blue—F. *Violarieae*—Vic., N.S.W., and Q'land.
,, floribundum Walpers	"Wild Violet-bush," or "Bait-bush" (undershrub, 2 to 3 ft.), f. bluish—Vic., N.S.W., S. and W. Aust.
,, Vernonil F. v. Mueller	"Vernon s Violet Herb" (herbaceous perennial), f. blue—Vic. and N.S.W.
Ipomæa Bona-nox Linnaeus	"Moon Flower," "Moon Creeper," or "Evening Glory," (evergreen twiner), f. white—F. *Convolvulaceae*—N.S.W., Q'land, Asia, etc.
,, digitata Linnaeus	"Caffir Cotton" (evergreen twiner), f. pink-purple—Q'land, N. Aust., Africa, Asia, etc.
,, grandiflora Lamarck	"Large-flowered Ipomaea" (evergreen twiner), f. white—Q'land, N. Aust., Asia, and Africa.
,, hederacea Jacquin	"Ivy-like Ipomaea," "Arbour Vine," or "Ivy-leaved Morning Glory" (herbaceous perennial climber), f. light blue—Q'land, N. Aust., Asia, Africa, etc.
,, palmata Forskael	"Pink Curtain Vine," or "Pink Moon Flower" (evergreen climber), f. purple, pink, or white—N.S.W., Q'land, Asia, Africa, etc.
,, Pes-capræ Roth	"Goat's-foot Woodbine," or "Sea-side Potato of India" (evergreen twiner), f. purple—Q'land, N. and W. Aust., Asia, Africa, etc.
Isachne australis R. Brown	"Slender Willow-grass" (perennial)—F. *Gramineae*—Vic., N.S.W., Q'land, and Asia.
Isoetes Drummondii A. Braun	"Lagoon Moss" (aquatic perennial)—F. *Lycopodiaceae*—Vic., N.S.W., and W. Aust.
Isopogon anemonifolius R. Brown	"Anemone-leaved Cone Bush" (evergreen shrub, 4 to 6 ft.), f. yellow—F. *Proteaceae*—Vic., N.S.W., and Q'land.
,, anethifolius R. Brown	"Anethum-leaved Cone Bush' (evergreen shrub, 3 to 4 ft., f. yellow—N.S.W. and W. Aust.
,, asper R. Brown	"Rough-branched Horny Bush" (evergreen shrub, 2 to 3ft.)—W. Aust.
,, cerotophyllus R. Brown	"Buck's-horn-leaved Cone Bush" (evergreen shrub, 1 to 2 ft.), f. yellow—Vic., N.S.W., S. Aust., and Tas.
,, roseus Lindley	"Rosy Horny Bush" (evergreen shrub, 2 to 4 ft.), f. pink—W. Aust.
,, sphæroce-phalus Lindley	"Round-headed Horny Bush" (evergreen shrub, 3 to 5 ft.), f. yellow—W. Aust.
Isotoma axillaris Lindley	"Australian Shrubby Harebell" (herbaceous perennial), f. bluish purple—F. *Campanulaceae*—Vic., N.S.W., and Q'land.

BOTANICAL NAME.	COMMON NAME AND DESCRIPTION.
Isotoma fluviatilis F. v. Mueller	"River-side Harebell" (herbaceous creeper), f. blue—Vic. and N.S.W.
,, petræa F. v. Mueller	"Rock-loving Harebell (herbaceous perennial), f. bluish purple—N.S.W., Q'land, N., S. and W. Aust.
Ixiolæna leptolepis Bentham	"Slender-bracted Plover Daisy" (perennial)—F. *Compositae*—Vic., N.S.W., Q'land, N. and S. Aust.
,, tomentosa Sonder and F. v. Mueller	"Plover Daisy" (perennial), f. whitish—Vic., N.S.W., Q'land, and S. Aust.
Ixodia achilleoides R. Brown	"Mountain Tansy Bush" (evergreen shrub, 2 to 3 ft.), f. white—F. *Compositae*—Vic. and S. Aust.
Ixora coccinea Linnaeus	"Scarlet Ixora," or "Flame of the Woods" (evergreen shrub, 3 to 5 ft.), f. scarlet—F. *Rubiaceae*—N. Aust and Asia.
,, Pavetta Roxburgh	"Indian Pavetta," or "Jewel of the Forest" (evergreen shrub, 12 ft.), f. white—Q'land, N. Aust., and Asia.
,, timorensis Decaisne	"Goombrague"* (evergreen small tree), f. white—Q'land, N. Aust., and Asia.
Jacksonia Clarkei F. v. Mueller	"Clarke's Broom Bush" (evergreen shrub, 8 to 10 ft.), f. yellow—F. *Leguminosae*—Vic. and N.S.W.
,, furcellata De Candolle	"Forked Broom Bush" (evergreen shrub, 12 to 15 ft.), f. yellow—W. Aust.
,, scoparia R. Brown	"Golden Spray Flower," or 'Maunboo"* (evergreen shrub, 10 to 12 ft.), f. yellow—N.S.W. and Q'land.
Jasminum æmulum R. Brown	"Brushland Jasmine" (evergreen climber), f. white—F. *Oleaceae*—Q'land and N. Aust.
,, didymum Forster	"Spreading Jasmine" (evergreen climber), f. white——N.S.W., Q'land, N. Aust., Asia, etc.
,, lineare R. Brown	"Urooh"* (evergreen shrub, 6 to 8 ft.), f. white—Vic., N.S.W.. Q'land, N., S., and W. Aust.
,, racemosum F. v. Mueller	"Racemed Jasmine" (evergreen shrub), f. white—Q'land.
,, simplicifolium Forster	"Slender Jasmine" (evergreen shrub or climber), f. white—N.S.W., Q'land, N. Aust., Asia, etc.
,, suavissimum Lindley	"Sweet Lemon-scented Jasmine" (evergreen climber), f. white—N.S.W. and Q'land.
Juncus acutus Linnaeus	"Great Sea-side Rush" (perennial)—F. *Juncaceae*—Vic., N.S.W., Europe, etc.
,, bufonius Linnaeus	"Toad Rush" or "Frog Grass" (annual)—Vic., N.S.W., Q'land, S. and W. Aust., Tas., etc.
,, cæspititius E. Meyer	"Pigmy Rush" (perennial)—Vic., N.S.W., S. and W. Aust., and Tas.
,, capillaceus Hooker fil	"Hair-like Rush" (perennial)—Vic., N.S.W., Tas., and N.Z.
,, capitatus Weigel	"Jersey Rush" (annual)—Vic., Europe, and N. Africa.

Acacia salicina—Murray River Willow.

Eucalyptus hæmastoma—Australian White Ash Gum.

BOTANICAL NAME.	COMMON NAME AND DESCRIPTION.
Juncus communis E. Meyer	"Candle Rush," "Tussock's," or "Wirree"* (perennial)—Vic., N.S.W., Q'land, S. and W. Aust., Tas., N.Z., Europe, etc.
,, communis E. Meyer var. conglomeratus	"Crowded Rush" (perennial)—Vic., N.S.W., Q'land, S. and W. Aust., Europe, etc.
,, communis var. effusus E. Meyer	"Pin Rush," or "Mat Rush of Japan" (perennial)—Vic., N.S.W., Q'land, S. and W. Aust., Europe, etc.
,, falcatus E. Meyer	"Sickle-shaped Rush" (perennial)—Vic., N.S.W., Tas., and America.
,, gracilis R. Brown	"Slender Rush" (perennial)—Vic. and W. Aust.
,, homalocaulis F. v. Mueller	"Smooth-stemmed Hard Rush" (perennial)—Vic., N.S.W., S. and W. Aust.
,, maritimus Lamarck	"Common Coast Rush" (perennial)—Vic., N.S.W., Q'land, S. and W. Aust., Tas., N.Z., Europe, etc.
,, pallidus R. Brown	"Pale-green Rush," or "Toolim"* (perennial)—Vic., N.S.W., Q'land, S. and W. Aust., Tas., and N.Z.
,, pauciflorus R. Brown	"Few-flowered Rush" (perennial)—Vic., N.S.W., Q'land, S. Aust., and Tas.
,, planifolius R. Brown	"Flat-leaved Rush" (perennial)—Vic., N.S.W., Q'land, S. and W. Aust., Tas., and N.Z.
,, prismatocarpus R. Brown	"Prism-shape-fruited Rush" (perennial)—Vic., N.S.W., Q'land, S. and W. Aust., and Tas.
,, Radula Buchenau	"Scraper Rush" (perennial)—Vic., N.S.W., S. and W. Aust.
,, revolutus R. Brown	"Recurved-leaved Rush" (perennial)—Vic., N.S.W., and Tas.
,, vaginatus R. Brown	"Sheathed Rush" (perennial)—N.S.W. and Q'land.
Jussiæa repens Linnaeus	"Clove-strip" (aquatic perennial), f. yellow—F. *Onagrarieae*—Vic., N.S.W., Q'land, S. Aust., Asia, and Africa.
,, suffruticosa Linnaeus	"West Indian Loose-strife" (perennial), f. yellow—N.S.W., Q'land, N. Aust., West Indies, etc.
Kennedya coccinea Ventenat	"Brick-red Bean Flower" (evergreen climber), f. red—F. *Leguminosae*—W. Aust.
,, eximia Lindley	"Light-red Bean Flower" (evergreen climber), f. light red—W. Aust.
,, macrophylla Bentham	"Large-leaved Bean Flower" (evergreen climber), f. red—W. Aust.
,, nigricans Lindley	"Black-flowered Bean Climber," "Black Cockatoo Flower," or "West Australian Kar-rak Flower" (evergreen climber), f. black and yellow—W. Aust.

BOTANICAL NAME.	COMMON NAME AND DESCRIPTION.
Kennedya prostrata R. Brown	"Australian Scarlet Runner," "Scarlet Pea," "Coral Pea," or "Coral-creeper" (evergreen trailer), f. scarlet—Vic., N.S.W., Q'land, S. and W. Aust., and Tas.
,, prostrata R. Brown var. alba	"White-flowered Variety" (evergreen trailer), f. white —Vic.
,, rubicunda Ventenat	"Red Bean Flower" (evergreen climber), f. red—Vic., N.S.W., and Q'land.
Kentia minor F. v. Mueller	"Small Walking-stick Palm," or "Jak-ar-ungle"* (palm, 4 to 6 ft.)—F. *Palmae*—Q'land.
Kibara macrophylla Bentham	"Black Ink Berry" (evergreen tree, 60 ft.)—F. *Monimiaceae*—N.S.W. and Q'land.
Knoxia corymbosa Willdenow	"Herb of the Hills" (herbaceous perennial), f. white or purplish—F. *Rubiaceae*—Q'land, N. Aust., Asia, and Ceylon.
Kochia aphylla R. Brown	"Leafless Broom Cypress" (evergreen shrub, 2 ft.)—F. *Chenopodiaceae*—Vic., N.S.W., Q'land, and S. Aust.
,, brachyptera F. v. Mueller	"Short-winged Broom Cypress" (undershrub)—Vic., N.S.W., Q'land, and S. Aust.
,, brevifolia R. Brown	"Short-leaved Broom Cypress" (evergreen shrub, 2 ft.)—Vic., N.S.W., Q'land, S. and W. Aust.
,, ciliata F. v. Mueller	"Eye-lashed Broom Cypress" (evergreen shrub, 2 ft.) —Vic., N.S.W., and S. Aust.
,, humilina F. v. Mueller	"Dwarf Broom Cypress" (herbaceous perennial)—Vic., N.S.W., and S. Aust.
,, lanosa Lindley	"Woolly Broom Cypress" (undershrub)—Vic., N.S.W., Q'land, S. and W. Aust.
,, oppositifolia F. v. Mueller	"Opposite-leaved Broom Cypress" (evergreen shrub, 2 ft.)—Vic., N.S.W., S. and W. Aust
,, pyramidata Bentham	"Pyramidal Broom Cypress" (evergreen shrub, 2 to 3 ft.)—Vic., N.S.W., and S. Aust.
,, sedifolia F. v. Mueller	"Sedum-leaved Broom Cypress," or "Blue Bush" (evergreen shrub, 3 ft.)—Vic., N.S.W., Q'land, S. and W. Aust.
,, stelligera F. v. Mueller	"Starry Broom Cypress" (undershrub)—Vic., N.S.W., Q'land, and S. Aust.
,, triptera Bentham	"Three-winged Broom Cypress" (undershrub)—Vic., N.S.W., Q'land, N., S., and W. Aust.
,, villosa Lindley	"Cotton Broom Bush" (evergreen shrub, 2 to 3 ft.)—Vic., N.S.W., Q'land, S. and W. Aust.
Kunzea capitata Reichenbach	"Purple-headed Mountain Bush" (evergreen shrub, 3 ft.), f. lilac-purple—F. *Myrtaceae*—N.S.W.
,, corifolia Reichenbach	"Bottle-green Mountain Bush" (evergreen shrub, 10 ft.), f. white—Vic., N.S.W., and Tas.
,, Muelleri Bentham	"Mueller's Mountain Bush" (evergreen shrub, 2 to 3 ft.), f. yellow—Vic. and N.S.W.

Pomaderris apetala—Victorian Wild Hazel.

Lagerstrœmia indica—Crape Myrtle.

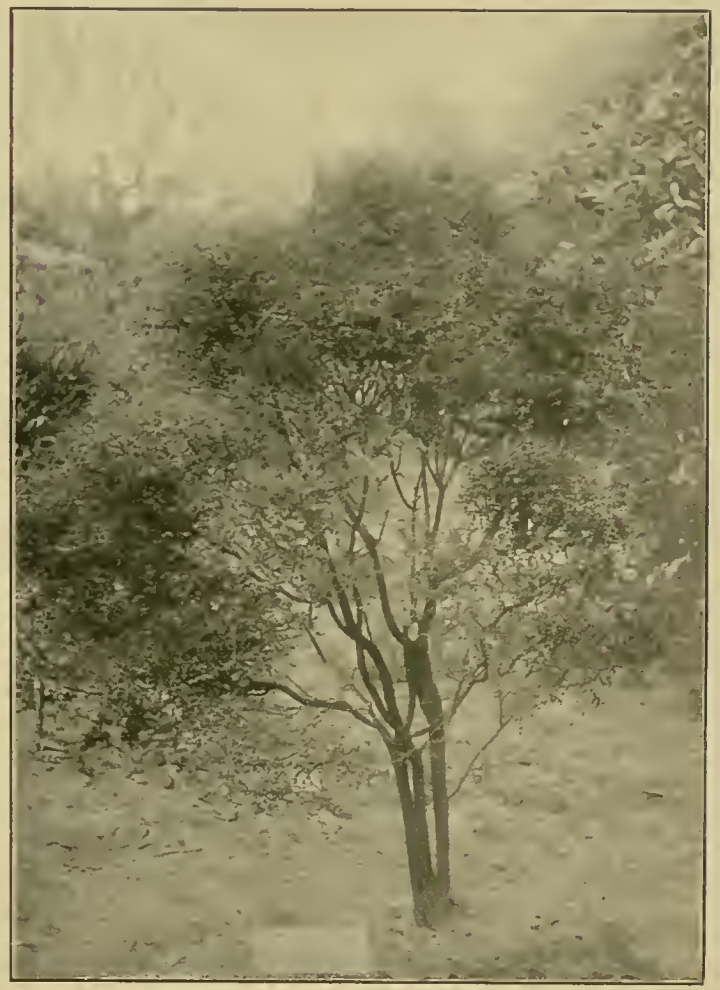

Citriobatus multiflorus—Orange Thorn.

BOTANICAL NAME.	COMMON NAME AND DESCRIPTION.
Kunzea parvifolia Schauer	"Small-leaved Mountain Bush" (evergreen shrub, 3 ft.), f. lilac-purple—Vic. and N.S.W.
,, peduncularis F. v. Mueller	"Mountain Bush," "Mountain Tea-tree," or Burgan,"* (evergreen shrub, 8 to 15 ft.), f. white—Vic., N.S.W., and Q'land.
Kyllingia monocephala Rottboell	"Mullumbimby Grass," or "Poverty Grass" (perennial)—F. *Cyperaceae*—N.S.W., Q'land, S. Aust., Asia, etc.
Lachnostachys verbascifolia F. v. Mueller	"West Australian Lamb's-wool Bush," or "Snow Bush" (evergreen shrub, 3 to 5 ft.)—F. *Verbenaceae*—W. Aust.
Lagenaria vulgaris Seringe	"Bottle Gourd," or "Jove's Club" (annual climber), f. white—F. *Cucurbitaceae*—Q'land, Asia, and Africa.
Lagenophora Billardieri Cassini	"Labillardiere's Bottle Thistle" (herbaceous perennial), f. white and violet—F. *Compositae*—Vic., N.S.W., Q'land, S. and W. Aust., and Tas.
,, Huegelii Bentham	"Huegel's Bottle Thistle" (herbaceous perennial), f. bluish—Vic., S. and W. Aust., and Tas.
Lagerstrœmia Flos-reginæ Retzius	"Jarool," "Indian Bloodwood," "Queen's Crêpe-flower," or "Muruta"* (deciduous shrub, 10 to 15 ft.), f. mauve—F. *Lythrarieae*—Q'land and Tropical Asia.
,, indica Linnaeus	"Pride of India," "Crape Myrtle," or Indian Crêpe Flower" (deciduous shrub, 8 to 10 ft.), f. bright pink—Q'land and Tropical Asia.
Lagunaria Patersoni G. Don	"Norfolk Island Cowitch Tree," or "Queensland Pyramid Tree" (evergreen tree, 20 to 30 ft.), f. pale red—F. *Malvaceae*—N.S.W., Q'land, and Norfolk Island.
,, Patersoni G. Don var. bracteata Bentham	"Queensland Whitewood" (evergreen tree, 20 to 40 ft.)—Q'land.
Lambertia formosa Smith	"Port Jackson Honey Shrub," or "Sydney Honey-flower Bush" (evergreen shrub, 4 to 6 ft.) f. purplish—F. *Proteaceae*—N.S.W.
,, formosa Smith var. pallida	"Pale Pink-flowered Variety" (evergreen shrub, 4 to 6 ft.), f. pale pink.
,, multiflora Lindley	"Many-flowered Lambertia" (evergreen shrub), f. red W. Aust.
Laportea gigas Weddell	"Giant Nettle Tree," "Large Stinging Tree," or "Touch-me-not Tree" (evergreen tree, 70 to 80 ft.) —*F. Urticaceae*—N.S.W. and Q'land.
,, moroides Weddell	"Gympie Nettle Tree," or "Mulberry Nettle Tree" (evergreen shrub, reputed poisonous and injurious to stock, 15 to 20 ft.)—Q'land.
,, photiniphylla Weddell	"Shining-leaved Stinging Tree" (evergreen tree, 60 to 80 ft.)—N.S.W. and Q'land.

BOTANICAL NAME.	COMMON NAME AND DESCRIPTION.
Lasiopetalum Baueri Steetz	"Bauer's Woolly Petal" (evergreen shrub, 6 to 8 ft.), f. white—F. *Sterculiaceae*—Vic., N.S.W., and S. Aust.
,, Behrii F. v. Mueller	"Behr's Wool Flower Shrub" (evergreen shrub, 5 to 6 ft.)—Vic., N.S.W., and S. Aust.
,, dasyphyllum Sieber	"Thick-leaved Woolly Petal" (evergreen shrub, 6 to 8 ft.)—Vic., N.S.W., and Tas.
,, discolor Hooker	"Two-coloured Woolly Petal" (evergreen shrub, 5 ft.)—S. and W. Aust., and Tas.
,, ferrugineum Smith	"Rusty Woolly Petal" (evergreen shrub, 5 to 6 ft.), f. dark purple—Vic. and N.S.W.
,, parviflorum Rudge	"Small-flowered Woolly Petal" (evergreen shrub, 5 ft.)—Vic. and N.S.W.
,, Schulzenii Bentham	"Schulze's Woolly Petal" (evergreen shrub, 3 to 5 ft.), f. white—Vic. and S. Aust.
Lavatera plebeia Sims	"Australian Mallow" (herbaceous perennial), f. pale rose or whitish—F. *Malvaceae*—Vic., N.S.W., S. and W. Aust., and Tas.
Laxmannia gracilis R. Brown	"Slender Daisy Lily" (herbaceous perennial), f. pink—F. *Liliaceae*—Vic., N.S.W., and Q'land.
,, sessiliflora Decaisne	"Stemless-flowered Daisy Lily (herbaceous perennial), f white—Vic., N.S.W., S. and W. Aust., and Tas.
,, squarrosa Lindley	"West Australian Daisy Lily" (herbaceous perennial), f. white—W. Aust.
Leea sambucina Willdenow	"Elderberry Seed," or "Kalet of India" (evergreen shrub, 8 ft.), f. yellow—F. *Ampelideae*—Q'land and Asia.
Lemna minor Linnaeus	"Common Duck-weed," or "Water-Lens" (aquatic)—F. *Lemnaceae*—Vic., N.S.W., Q'land, S. and W. Aust., Tas., N.Z., Europe, etc.
,, polyrrhiza Linnaeus	"Many-rooted Duck-weed" (aquatic)—Vic., N.S.W., Europe, Asia, etc.
,, trisulca Linnaeus	"Three-furrowed Duck-weed" (aquatic)—Vic., N.S.W., Q'land, S. Aust., Tas., Europe, etc.
Lepidium foliosum Desvaux	"Leafy Pepperwort" (perennial), f. white—F. *Cruciferae*—Vic., N.S.W., S. and W. Aust., and Tas.
,, leptopetalum F. v. Mueller	"Slender-petalled Pepperwort" (undershrub), f. white—Vic., N.S.W., and S. Aust.
,, papillosum F. v. Mueller	"Small-nippled Pepperwort" (annual), f. white—Vic., N.SW,, Q'land, S. and W. Aust.
,, ruderale Linnaeus	"Rubble Pepperwort," "Narrow-leaved Cress," or Bowyer's Mustard" (biennial), f. white—Vic., N.S.W., Q'land, S. and W. Aust., Tas., Europe, and Orient.
Lepidosperma canescens Boeckeler	"Hoary Sword Rush" (perennial)—F. *Cyperaceae*—Vic., N.S.W., and S. Aust.
,, carphoides F. v. Mueller	"Twine Grass" (perennial)—Vic., S. and W. Aust.

Pentaceras australis—Moreton Bay Varnish Tree.

Eucalyptus Lehmanni—Lehmann's Gum.

BOTANICAL NAME.	COMMON NAME AND DESCRIPTION.
Lepidosperma concavum R. Brown	"Mountain Sword Rush" (perennial)—Vic., N.S.W., Q'land, S. Aust., Tas., and N.Z.
,, elatius Labillardiere	"Tall Sword Rush" (perennial)—Vic., S. Aust. and Tas.
,, filiforme Labillardiere	"Thread Rush" (perennial)—Vic., N.S.W., S. Aust., and Tas.
,, gladiatum Labillardiere	"Coast Sword Rush," or "Sword Sedge" of Australia (perennial)—Vic., N.S.W., S. and W. Aust., and Tas.
,, globosum Labillardiere	"Round-headed Sword Rush" (perennial)—Vic-., S. Aust., and Tas.
,, laterale R. Brown	"Lance-leaved Tuft-rush" (perennial)—Vic., N.S.W., Q'land, S. Aust., and Tas.
,, lineare R. Brown	"Lance Rush" (perennial)—Vic., N.S.W., S. Aust., and Tas.
,, longitudinale Labillardiere	"Long-leaved Sword Rush" (perennial)—Vic., N.S.W., S. and W. Aust., and Tas.
,, semiteres F. v. Mueller	"Wire Rush" (perennial)—Vic. and S. Aust.
,, tortuosum F. v. Mueller	"Twisted Sword Rush" (perennial)—Vic.
Lepilæna australis J. Drummond	"Southern Hair Weed" (aquatic perennial)—F. *Naiadaceae*—Vic., S. and W. Aust.
,, cylindrocarpa Bentham	"River Hair Weed" (aquatic perennial)—Vic., S. and W. Aust., and Tas.
Leptocarpus Brownii Hooker fil	"Brown's Slender Rush" (perennial)—F. *Restiaceae*—Vic., N.S.W., S. Aust., and Tas.
,, tenax R. Brown	"Tough Slender Rush" (perennial)—Vic., N.S.W., S. and W. Aust., and Tas.
Leptomeria acida R. Brown	"Australian Currant," or "Currant-bush" (evergreen shrub, 6 ft.), f. yellowish-brown—F. *Santalaceae*—Vic., N.S.W., and Q'land.
,, aphylla R. Brown	"Leafless Australian Currant-bush" (evergreen shrub, 2 to 6 ft.), f. black-purple—Vic., N.S.W., and S. Aust.
,, Billardieri R. Brown	"Labillardiere's Currant-bush" (evergreen shrub, 3 ft.), f. whitish—N.S.W., Q'land, and Tas.
Leptorhynchos elongatus De Candolle	"Elongated Slender Beak" (annual), f. pale yellow)—F. *Compositae*—Vic., N.S.W., S. and W. Aust., and Tas.
,, linearis Lessing	"Linear-leaved Slender Beak Herb" (herbaceous perennial), f. yellow—Vic., N.S.W., and Tas.
,, panætioides Bentham	"Woolly Slender Beak Herb" (herbaceous perennial), f. yellow—Vic., N.S.W., and S. Aust.
,, pulchellus F. v. Mueller	"Pretty Slender Beak Herb" (annual), f. pale yellowish—Vic., N.S.W., Q'land, and S. Aust.

BOTANICAL NAME.	COMMON NAME AND DESCRIPTION.
Leptorhynchos squamatus Lessing	"Scaly Slender Beak Herb" (herbaceous perennial), f. yellow—Vic., N.S.W., Q'land, S. Aust., and Tas.
Leptospermum attenuatum Smith	"Blue Mountains' Tea-tree" (evergreen shrub, 5 ft.), f. white—F. *Myrtaceae*—Vic., N.S.W., and Q'land.
,, ellipticum Endlicher	"West Australian Slender Tea-tree" (evergreen shrub, 6 to 8 ft.), f. white or pinkish—W. Aust.
,, flavescens Smith	"Yellowish Tea-tree," or "Tantoon"* (evergreen shrub, 8 to 10 ft.), f. white—Vic., N.S.W., Q'land, and Tas.
,, flavescens Smith var. grandiflorum Bentham	"Large-flowered Yellowish Tea-tree" (evergreen shrub, 8 to 10 ft.), f. white—N.S.W. and Tas.
,, flavescens Smith var. obovatum F. v. Mueller	"Obovate-leaved Tea-tree" (evergreen shrub, 8 to 10 ft.), f. white—Vic. and N.S.W.
,, lævigatum F. v. Mueller	"Coast Tea-tree," "Sandstay Bush," or "Captain Cook's Tea-tree" (evergreen shrub or small tree, 15 to 30 ft.), f. white—Vic., N.S.W., S. Aust., and Tas.
,, lanigerum Smith	"River-bank Woolly Tea-tree" (evergreen shrub or small tree, 10 to 20 ft.), f. white—Vic., N.S.W., Q'land, S. Aust., and Tas.
,, lanigerum Smith var. grandiflorum	"Large-flowered Woolly Tea-tree" (evergreen shrub, 6 to 10 ft.), f. white—Vic.
,, myrsinoides Schlechtendal	"Myrsine-like Australian Tea-tree" (evergreen shrub, 5 ft.), f. white—Vic., N.S.W., and S. Aust.
,, myrtifolium Sieber	"Myrtle-leaved Tea-tree" (evergreen shrub, 8 to 10 ft.), f. white—Vic., N.S.W., Q'land, and Tas.
,, parvifolium Smith	"Small-leaved Tea-tree" (evergreen shrub, 5 ft.), f. white or reddish—N.S.W.
,, scoparium Forster	"Broom Tea-tree," "Manuka-scrub," "May Tree" of New Zealand, or "Kahikatoa"* (evergreen shrub, 3 to 12 ft.), f. white—Vic., N.S.W., Q'land, S. Aust., Tas., and N.Z.
Lepturus cylindricus Trinius	"Cylindrical Hard Grass" (perennial)—F. *Gramineae*—Vic., N.S.W., S. and W. Aust., Europe, etc.
,, incurvatus Trinius	"Incurved or Sea Hard Grass," or "Snake's-tail" (perennial)—Vic., N.S.W., S. Aust., Tas., N.Z., Europe, etc.
Lepyrodia Muelleri Bentham	"Whalebone Rush" (perennial)—Vic., N.S.W., S. Aust., and Tas.
,, scariosa R. Brown	"Water Rat Grass" (perennial)—Vic. and N.S.W.
,, tasmanica Hooker fil	"Tasmanian Whalebone Rush" (perennial)—Vic. and Tas.
Lespedeza cuneata G. Don	"Wedge-leaved Bush Clover" (herbaceous perennial), f. pink or purplish—F. *Leguminosae*—Vic., N.S.W., Q'land, and Asia.

Eucalyptus punctata—Leather Jacket Tree.

Prostanthera lasianthos—Korrenderk, or Victorian Christmas Bush.

Schizomeria ovata—Coach-wood.

BOTANICAL NAME.	COMMON NAME AND DESCRIPTION.
Leucopogon amplexicaulis R. Brown	"Stem-clasping Wild Pigeon Bush" (evergreen shrub, 3 ft.), f. white—F. *Epacrideae*—N.S.W.
,, attenuatus A. Cunningham	"Thin Wild Pigeon Bush" (evergreen shrub, 1 to 2 ft.), f. white—Vic. and N.S.W.
,, australis R. Brown	"Australian Wild Pigeon Bush" (evergreen shrub, 5 to 15 ft.), f. white—Vic., N.S.W., S. and W. Aust., and Tas.
,, biflorus R. Brown	"Two-flowered Wild Pigeon Bush" (evergreen shrub, 2 ft.), f. white—Vic., N.S.W., and Q'land.
,, cordifolius Lindley	"Heart-leaved Beard Heath" (evergreen shrub, 3 to 5 ft.), f. white—Vic., N.S.W., S. and W. Aust.
,, ericoides R. Brown	"Beard Heath" (evergreen shrub, 2 to 3 ft.), f. white and pale pink—Vic., N.S.W., Q'land, S. Aust., and Tas.
,, glacialis Lindley	"White Beard Heath" (evergreen shrub, 1 ft.), f. white—Vic.
,, juniperinus R. Brown	"Juniper-like Wild Pigeon Bush" (evergreen shrub, 2 to 3 ft.), f. white—Vic., N.S.W., and Q'land.
,, lanceolatus R. Brown	"Lance-leaved Wild Pigeon Bush" (evergreen shrub, 6 to 12 ft.), f. white—Vic., N.S.W., Q'land, and Tas.
,, microphyllus R. Brown	"Small-leaved Wild Pigeon Bush" (evergreen shrub, 2 to 3 ft.), f. white—Vic. and N.S.W.
,, Richei R. Brown	"Carrotwood,' "Riche's Wild Pigeon Bush," or "Tasmanian Native Currant" (evergreen shrub, 4 to 15 ft.), f. white—Vic., N.S.W., Q'land, S. and W. Aust., Tas., and N.Z.
,, rufus Lindley	"Reddish Wild Pigeon Bush" (evergreen shrub, 2 to 3 ft.), f. reddish—Vic., N.S.W., and S. Aust.
,, thymifolius Lindley	"Thyme-leaved Wild Pigeon Bush" (evergreen shrub, 3 ft.), f. white—Vic.
,, virgatus R. Brown	"Twiggy Beard Heath" (evergreen shrub, 2 ft.), f. white and pink—Vic., N.S.W., Q'land, S. Aust., and Tas.
,, Woodsii F. v. Mueller	"Woods's Wild Pigeon Bush" (evergreen shrub, 2 ft.), f. white—Vic., S. and W. Aust.
Leuzea australis Gaudichaud	"Southern Centaury" (biennial), f. yellow—F. *Compositae*—Vic., N.S.W., and Q'land.
Lhotzkya ericoides Schauer	"West Australian Heath-Myrtle" (evergreen shrub, 2 to 4 ft.), f. white—F. *Myrtaceae*—W. Aust.
,, genetylloides F. v. Mueller	"Australian Snow-Myrtle" (evergreen shrub, 4 ft.), f. white—Vic. and S. Aust.
Libertia paniculata Sprengel	"Panicle-flowered Libertia" (herbaceous perennial), f. white—F. *Irideae*—Vic., N.S.W., and Q'land.
,, pulchella Sprengel	"Popi-hui,"* of New Zealand (herbaceous perennial), f. white—Vic., N.S.W., Tas., and N.Z.

BOTANICAL NAME.	COMMON NAME AND DESCRIPTION.
Licuala Muelleri Wendland and Drude	"Baron von Mueller's Fan Palm," or "Chakoro"* (evergreen palm, 30 to 50 ft.)—F. *Palmae*—Q'land.
Limnanthemum crenatum F. v. Mueller	"Crenate-leaved Marshweed" (aquatic perennial), f. yellow—F. *Gentianeae*—Vic., N.S.W., Q'land, N. and S. Aust.
,, geminatum Grisebach	"Twin Marsh-flower" (aquatic perennial), f. yellow—Vic., N.S.W., Q'land, and N. Aust.
Limosella aquatica Linnaeus	"Common Mud-wort," or "Mud-weed" (annual), f. white and rosy-red—F. *Scrophularineae*—Vic., N.S.W., S. and W. Aust., Tas., N.Z., Europe, etc.
,, Curdieana F. v. Mueller	"Curdie's Mudwort" (perennial), f. greenish-white—Vic., N.S.W., Q'land, and S. Aust.
Lindsaya linearis Swartz	"Narrow-leaved Lindsaya" (fern)—F. *Filices*—Vic., N.S.W., Q'land, S. and W. Aust., Tas., N.Z., etc.
Linum marginale A. Cunningham	"Australian Flax Plant" (annual), f. pale blue—F. *Lineae*—Vic., N.S.W., Q'land, S. and W. Aust., and Tas.
Liparis cœlogynoides F. v. Mueller	"Cœlogyne-like Liparis" (terrestrial orchid), f. yellowish-green—F. *Orchideae*—N.S.W. and Q'land.
,, habenarina F. v. Mueller	"Habenaria-like Liparis" (terrestrial orchid), f. pale yellow—Q'land.
,, reflexa Lindley	"Reflexed Liparis" (terrestrial orchid), f. yellowish-white—N.S.W. and Q'land.
Lipocarpha microcephala Kunth	"Small-headed Smooth-fruited Rush" (annual)—F. *Cyperaceae*—Vic., N.S.W., Q'land, N., S., and W. Aust., and Asia.
Lippia nodiflora Michaux	"Knotty-flowered Lippia," "Creeping Vervain," or "Bokhan"* (perennial), f. white or purple—F. *Verbenaceae*—N.S.W., Q'land, N. and W. Aust., Asia, Africa, and America.
Lissanthe montana R. Brown	"Mountain Rock-Heath" (evergreen shrub, 1 ft.), f. white—F. *Epacridcae*—Vic., N.S.W., and Tas.
,, sapida R. Brown	"Australian Cranberry" (evergreen shrub, 2 to 3 ft.), f. white—N.S.W.
,, strigosa R. Brown	"Bristly Rock-Heath," or "Heath-berry" (evergreen shrub, 2 ft.), f. white and pink—Vic., N.S.W., Q'land, S. Aust., and Tas.
Litsea dealbata Nees	"Brushland Mist Tree," "Brushland Dawn Tree," "North Australian Pigeon-berry Tree," "Cudgerie" of New South Wales, or "Marragiddie"* (evergreen tree, 30 ft.)—F. *Laurineae*—N.S.W. and Q'land.
,, ferruginea R. Brown	"Rusty Litsea," or "Ugaulbie"* (evergreen tree, 30 to 40 ft.)—Q'land.
,, reticulata Bentham	"Bally Tree" (evergreen tree, probable height 30 ft.)—Q'land.

Angophora lanceolata—Australian Apple Myrtle.

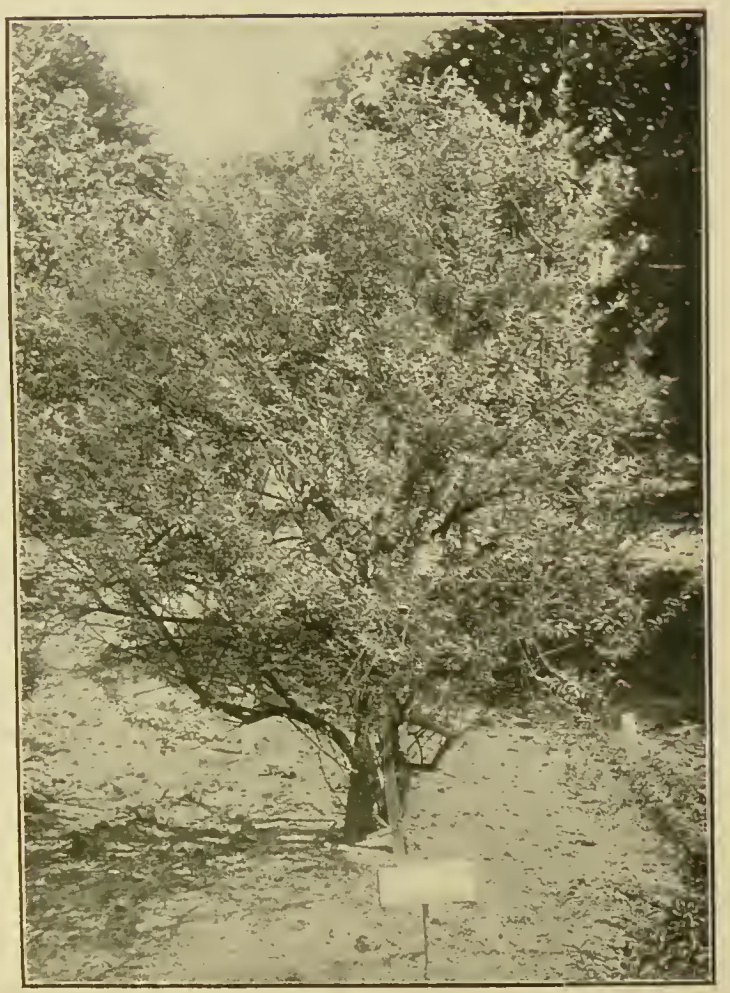

Olearia axillaris—Axil-flowered Daisy Bush.

Acacia verniciflua—Varnish Wattle.

BOTANICAL NAME.	COMMON NAME AND DESCRIPTION.
Livistona australis Martius	"Australian Cabbage-tree Palm," "N.S. Wales Fan Palm," "Gippsland Palm," or "Kondo"* (palm, 60 to 80 ft.)—F. *Palmae*—Vic., N.S.W., and Q'land.
,, Benthami Bailey	"Bentham's Fan Palm," "Cape York Hut-Thatch Palm," or "Dre-amberi"* (palm)—Q'land.
,, Mariæ F. v. Mueller	"Red-tinted Fan Palm" (palm, 10 to 15 ft.)—N. and S. Aust.
Lobelia anceps Thunberg	"Two-edged Lobelia" (herbaceous perennial), f. pale violet—F. *Campanulaceae*—Vic., N.S.W., Q'land, S. and W. Aust., Tas., S. Africa, and America.
,, gibbosa Labillardiere	"Swollen Lobelia" (annual), f. deep blue—Vic., N.S.W., S. Aust., and Tas.
,, gibbosa Labillardiere var. alba	"White-flowered Swollen Lobelia" (annual), f. white —Vic.
,, heterophylla Labillardiere	"Various-leaved Lobelia" (annual), f. blue—W. Aust.
,, microsperma F. v. Mueller	"Small-seeded Lobelia" (annual), f. blue—Vic., N.S.W., Q'land, S. and W. Aust., and Tas.
,, pratioides Bentham	"Grassy-like Lobelia" (creeping perennial), f. blue—Vic., N.S.W., S. Aust., and Tas.
,, purpurascens R. Brown	"Purplish-flowered Lobelia" (herbaceous perennial), f. purplish—Vic., N.S.W., Q'land, and S. Aust.
,, rhombifolia De Vriese	"Diamond-leaved Lobelia" (annual), f. blue—Vic., S. and W. Aust.
Logania floribunda R. Brown	"Many-flowered Logania" (evergreen shrub, 3 to 5 ft.), f. white—F. *Loganiaceae*—Vic., N.S.W., and Q'land.
,, linifolia Schlechtendal	"Flax-leaved Logania" (evergreen shrub, 2 ft.), f. white—Vic., N.S.W., and S. Aust.
,, nuda F. v. Mueller	"Naked Logania" (undershrub), f. white—Vic., N.S.W., S. and W. Aust.
,, ovata R. Brown	"Ovate-leaved Logania" (evergreen shrub, 2 ft.), f. white—Vic., S. and W. Aust.
Lomaria alpina Sprengel	"Alpine Lomaria" (fern)—F. *Filices*—Vic., N.S.W., Tas., N.Z., and S. America.
,, attenuata Willdenow	"New Caledonian Fish-bone Fern" (fern)—N.S.W. Pacific Islands, S. Africa, etc.
,, capensis Willdenow	"Tall Lomaria," or "Water Fern" (fern)—Vic., N.S.W., Q'land, S. Aust., N.Z., etc.
,, discolor Willdenow	"Two-coloured Lomaria," "Fishbone Fern," or "Water Fern" (fern)—Vic., N.S.W., Q'land, S. Aust., Tas., N.Z., and Norfolk Island.
,, discolor Willdenow var. bipinnadissecta F. v. Mueller	"Plumed Lomaria," or "Ostrich Plume Fern" (fern) —Vic.

BOTANICAL NAME.	COMMON NAME AND DESCRIPTION.
Lomaria fluviatilis Sprengel	"River Fern," or "Boss Fern" (fern)—Vic., N.S.W., Tas., and N.Z.
,, lanceolata Sprengel	"Lance Fern" (fern)—Vic., N.S.W., S. Aust., Tas., N.Z., etc.
,, Patersoni Sprengel	"Paterson's Lomaria" (fern)—Vic., N.S.W., Q'land, Tas., N.Z., etc.
Lomatia Fraseri R. Brown	"Fraser's Australian Holly" (evergreen shrub, 6 ft.), f. creamy-white—F. *Proteaceae*—Vic., N.S.W., and Q'land.
,, fraxinifolia F. v. Mueller	"Ash-leaved Lomatia" (evergreen shrub, 6 ft.), f. creamy-white—Q'land.
,, ilicifolia R. Brown	"Australian Holly" (evergreen shrub, 3 to 6 ft.), f. creamy-white—Vic. and N.S.W.
,, longifolia R. Brown	"Long-leaved Australian Holly" (evergreen shrub, 8 to 10 ft.), f. creamy-white—Vic. and N.S.W.
,, silaifolia R. Brown	"Samphire-leaved Lomatia" (evergreen shrub, 3 to 4 ft.), f. creamy-white—N.S.W. and Q'land.
,, tinctoria R. Brown	"Stained Lomatia," or "Guitar Plant" (evergreen shrub, 2 to 3 ft.), f. creamy-white—Tas.
Lonchocarpus Blaekii Bentham	"Queensland Lance Pod Climber" (evergreen climber), f. dark purple—F. *Leguminosae*—N.S.W. and Q'land.
Loranthus celastroides Sieber	"Celastrus-like Mistletoe" (parasitical shrub), f. yellowish—F. *Loranthaceae* — Vic., N.S.W., and Q'land.
,, Exocarpi Behr	"Red and Green-flowered Mistletoe," or "Thappin"* (parasitical shrub), f. red and green—Vic., N.S.W., Q'land, S. and W. Aust.
,, linophyllus Fenzl	"Hoary-leaved Mistletoe" (parasitical shrub), f. red, yellow, and green—Vic., N.S.W., Q'land, S. and W. Aust.
,, pendulus Sieber	"Drooping Mistletoe" (parasitical shrub), f. brownish, yellow, and red—Vic., N.S.W., Q'land, S. and W. Aust.
,, Quandang Lindley	"Nodding Mistletoe" (parasitical shrub), f. reddish, yellow, and buff—Vic., N.S.W., Q'land, S. and W. Aust.
Lotus australis Andrews	"Australian Bird's-foot Trefoil," "Australian Lotus-Shamrock," or "Sheep Poison-plant" (herbaceous perennial), f. pale pink and reddish—F. *Leguminosae*—Vic., N.S.W., Q'land, S. and W. Aust., and Tas. (Reputed poisonous and injurious to stock.)
,, corniculatus Linnaeus	"Small-horned or Common Bird's-foot Trefoil" (herbaceous perennial), f. yellow—Vic., N.S.W., S. Aust., Tas., Europe, etc.
Lucuma sericea Bentham and Hooker fil	"Wood Roomal,"* or "Wangi"* (evergreen tree, 60 to 70 ft.)—F. *Sapotaceae*—Q'land and N. Aust.

Grevillea robusta—Silky Oak.

Melaleuca Preissiana—Small-flowered Tree Myrtle.

BOTANICAL NAME.	COMMON NAME AND DESCRIPTION.
Luffa acutangula Roxburgh	"Chinese Loofa," "Dishcloth Gourd," or "Strainer Vine" (annual trailer), f. yellow—F. *Cucurbitaceae*—N. Aust., China, India, and Trop. Africa.
,, ægyptiaca Miller	"Towel Gourd," "Washing Gourd," "Loophar," or "Australian Sponge Gourd" (annual trailer), f. yellow—Q'land, N. Aust., Asia, and Africa.
Luzula campestris De Candolle	"Field Wood Rush," "Glowworm Grass," or "Cuckoo Grass" (biennial), f. brownish—F. *Juncaceae*—Vic., N.S.W., Q'land, S. and W. Aust., Tas., N.Z., etc.
Lycium australe F. v. Mueller	"Murray Box Thorn" (evergreen shrub, 2 to 3 ft.), f. white and violet—F. *Solanaceae*—Vic., N.S.W., Q'land, S. and W. Aust.
Lycopodium carolinianum Linnaeus	"Carolina Club Moss" (perennial)—F. *Lycopodiaceae*—Vic., N.S.W., Q'land, S. and W. Aust., Tas., N.Z., Asia, etc.
,, clavatum Linnaeus	"Common Club Moss," or "Buckhorn Moss" (perennial)—Vic., N.S.W., Tas., Europe, Asia, etc.
,, densum Labillardiere	"Dense Club Moss" (perennial)—Vic., N.S.W., Tas., N.Z., and Norfolk Island.
,, laterale R. Brown	"Lateral-spiked Club Moss" (perennial) — Vic., N.S.W., Q'land, S. Aust., Tas., N.Z., etc.
,, Phlegmaria Linnaeus	"Tasselled Club Moss" (perennial)—Q'land, Trop. Asia, Africa, etc.
,, scariosum Forster	"Alpine Club Moss" (perennial)—Vic., Tas., N.Z., and America.
,, Selago Linnaeus	"Fir Club Moss," "Fir Moss," or "Tree Moss" (perennial)—Vic., N.S.W., Tas., Europe, Asia, etc.
,, varium R. Brown	"Changing Club Moss" (perennial)—Vic., Tas., N.Z., S. Africa, and Pacific Islands.
Lycopus australis R. Brown	"Australian Water Horehound" (herbaceous perennial), f. white—F. *Labiatae*—Vic., N.S.W., Q'land, S. Aust., and Tas.
Lygodium japonicum Swartz	"Japanese Snake's-tongue Fern" (perennial)—F. *Filices*—Q'land, N. Aust., Japan, Java, etc.
,, reticulatum Schkuhr	"Net-veined Snake's-tongue Fern" (perennial)—Q'land, S. Aust., and Pacific Islands.
,, scandens Swartz	"Climbing Snake's-tongue Fern" (perennial)—N.S.W., Q'land, N. Aust., N.Z., Africa, etc.
,, scandens Swartz var. microphyllum	"Small-leaved Snake's-tongue Fern" (perennial)—Q'land.
Lyonsia straminea R. Brown	"Australian Silk Pod" (evergreen climber), f. pale buff—F. *Apocynaceae*—Vic., N.S.W., and Tas.
Lyperanthus ellipticus R. Brown	"Oval-leaved N.S. Wales Flower of Sadness" (terrestrial orchid), f. green and red—F. *Orchideae*—N.S.W.

BOTANICAL NAME.	COMMON NAME AND DESCRIPTION.
Lyperanthus nigrieans R. Brown	"Dull Despair Orchid," or "Blaek Orehid" (terrestrial orchid), f. reddish, white, pink, and dark crimson—Vic., N.S.W., W. Aust., and Tas.
Lysimachia salieifolia F. v. Mueller	"Willow-leaved Loose Strife" (herbaeeous perennial), f. yellow—F. *Primulaceae*—Vie. and N.S.W.
Lythrum Hyssopifolia Linnaeus	"Hyssop-leaved Purple Willow Herb" (annual), f. pale purple—F. *Lythraricae* — Vie., N.S.W., Q'land, S. Aust., Tas., Europe, ete.
,, Saliearia Linnaeus	"Common Purple Willow Herb," "Loosestrife," or "Willow-weed" (herbaeeous perennial), f. pale purple—Vic., N.S.W., Q'land, S. Aust., Tas., Europe, etc.
Maba faseiculosa F. v. Mueller	"Bundle-flowered Queensland Ebony" (evergreen tree, 50 ft.)—F. *Ebenaceae*—N.S.W. and Q'land.
,, geminata R. Brown	"Twin-flowered Queensland Ebony," or "Australian Ebony" (evergreen tree, 50 to 60 ft.)—Q'land.
,, laurina R. Brown	"Laurel-like Queensland Ebony" (evergreen tree, 15 to 20 ft.), f. yellowish-white—Q'land.
Macadamia ternifolia F. v. Mueller	"Queensland Nut," "Australian Nut-tree," or "Kindal-kindal"* (evergreen tree, 40 to 60 ft.)—F. *Proteaceae*—N.S.W. and Q'land.
,, Whelani Bailey	"Whelan's Queensland Nut" (evergreen tree, 25 to 30 ft.)—Q'land.
,, Youngiana F. v. Mueller	"Yonng's Queensland Nut" (evergreen tree, 12 to 20 ft.)—N.S.W. and Q'land.
Macaranga Tanarius J. Mueller	"Do-aug-al,"* or "Tumkullum"* (evergreen shrub)—F. *Euphorbiaceae*—N.S.W., Q'land, N. Aust., and Asia.
Macrozamia cylindriea C. Moore	"Cylindrical Fern Palm" (perennial)—F. *Cycadaceae*—N.S.W.
,, Douglasii Hill	"Douglas's Fern Palm," or "Coobine"* (perennial, 3 ft.)—Q'land.
,, Dyeri (Encephalartos) F. v. Mueller	"Dyer's Fern Palm" (perennial)—W. Aust.
,, flexuosa C. Moore	"Flexible Fern Palm" (perennial)—N.S.W.
,, Fraseri Miquel	"Swan River Fern Palm," "Wool Palm" of West Australia, "Boyar Palm" of eolonists, or "Jirjy"* (perennial, 5 to 6 ft.)—W. Aust.
,, heteromera C. Moore	"Variable Fern Palm" (perennial, 5 to 7 ft.)—N.S.W.
,, Hopei Hill	"Hope's Fern Palm," "Bread Tree" of Northern Queensland, or "Arumba"* (perennial, 10 to 20 ft.)—Q'land.
,, Mackenzii Hill	"Mackenzie's Fern Palm" (perennial, 4 to 5 ft.)—Q'land.

Agonis marginata—Sandstay Myrtle.

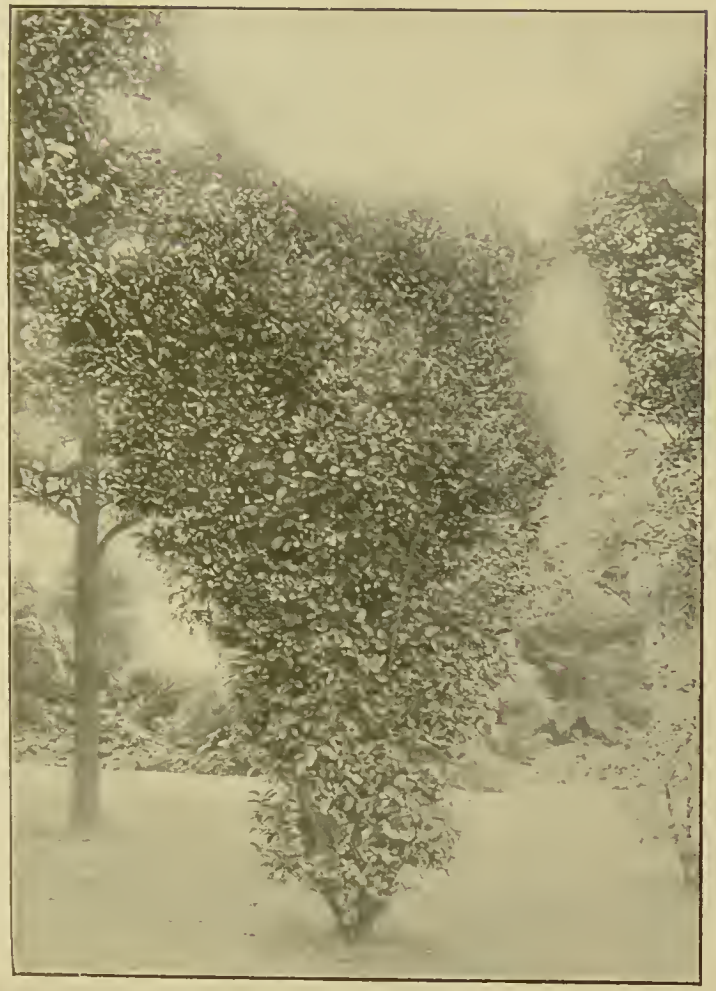

Baloghia lucida—Blood-wood Tree.

Olearia ramulosa—Twiggy Daisy Bush.

BOTANICAL NAME.	COMMON NAME AND DESCRIPTION.
Macrozamia Miquelii A. De Candolle	"Miquel's Fern Palm," "Zamia Palm," or "Banga"* (perennial, 6 to 8 ft.)—Q'land.
,, Moorei F. v. Mueller	"Charles Moore's Fern Palm" (perennial, 5 to 6 ft.)—Q'land.
,, Pauli-Guilelmi Hill and F. v. Mueller	"Ridge Fern Palm" (perennial, 2 to 3 ft.)—N.S.W. and Q'land.
,, Perowskiana Miquel	"Giant Fern Palm," or "Burrawong"* (perennial, 18 to 20 ft.)—N.S.W. and Q'land.
,, Perowskiana Miquel var. Macleayi Hill	"Macleay's Fern Palm," or "Blackfellow's Bread Tree" of Southern Queensland (perennial)—Q'land.
,, spiralis Miquel	"Spiral Fern Palm," "Burrawang Nut" of Illawarra, or "Banga"* (perennial)—N.S.W. and Q'land.
,, spiralis Miquel var. corallipes Bentham	"Red-stalked Spiral Fern Palm" (perennial)—N.S.W.
Malaisia tortuosa Blanco	"Crow Ash Vine," or "Christmas Holly Vine" (climber)—F. *Urticaceae*—Q'land, N. Aust., and Asia.
Mallotus discolor F. v. Mueller	"Bungaby"* (evergreen tree, 35 to 45 ft.)—F. *Euphorbiaceae*—N.S.W. and Q'land.
,, philippinensis J. Mueller	"Kamala Tree," "Monkey-face Tree," "Kamaa Tree," or "Kamela Dye-plant" (evergreen tree, 15 ft.)—N.S.W., Q'land, Trop. Asia, and Pacific Islands.
Marattia fraxinea Smith	"Turnip Fern," or "Ash-leaf Fern" (perennial)—F. *Filices*—N.S.W., Q'land, N.Z., India, etc.
Marianthus bignoniaceus F. v. Mueller	"Bignonia-like Marianthus" (evergreen twiner), f. orange-coloured and yellowish—F. *Pittosporeae*—Vic. and S. Aust.
,, Drummondianus Bentham	"Drummond's Marianthus" (evergreen twiner), f. lilac—W. Aust.
,, erubescens Putterlick	"Blush-flowered Marianthus" (evergreen twiner), f. red—W. Aust.
,, procumbens Bentham	"Humble Mary Flower" (evergreen shrub, 1 ft.), f. white—Vic., N.S.W., Q'land, and Tas.
Marsdenia flavescens A. Cunningham	"Yellow Marsdenia" (evergreen twiner), f. yellow—F. *Asclepiadeae*—Vic., N.S.W., and Q'land.
,, Leichhardtiana F. v. Mueller	"Leichhardt's Marsdenia" (evergreen twiner), f. greenish-yellow)—Vic., N.S.W., Q'land, N., S., and W. Aust.
,, rostrata R. Brown	"Beaked Marsdenia" (evergreen twiner), f. greenish-yellow—Vic., N.S.W., and Q'land.
,, suaveolens R. Brown	"Sweet-scented Marsdenia," or "Fragrant Bower-plant" (evergreen twiner), f. greenish-yellow—N.S.W.

BOTANICAL NAME.	COMMON NAME AND DESCRIPTION.
Marsdenia viridiflora R. Brown	"Green-flowered Native Potato" of N.S. Wales, or "Goobei"* (evergreen twiner), f. green—N.S.W., Q'land, and N. Aust.
Marsilea Drummondii A. Braun	"Nardoo"* (perennial)—F. *Marsilcaceae* — Vic., N.S.W., S. and W. Aust.
Medicosma Cunninghamii Hooker fil	"Cunningham's Medicosma," or "Glue Gum Tree" (evergreen tree, 40 to 50 ft.), f. white—F. *Rutaceae*—N.S.W. and Q'land.
Melaleuca acuminata F. v. Mueller	"Pointed-leaved Tea-tree" (evergreen shrub, 10 to 15 ft.), f. white—F. *Myrtaceae*—Vic., N.S.W., S. and W. Aust.
,, armillaris Smith	"Bracelet Tea-tree" (evergreen tree, 30 ft.), f. white—Vic., N.S.W., and Q'land.
,, armillaris Smith var. tenuifolia	"Slender-leaved Bracelet Tea-tree" (evergreen tree, 50 to 80 ft.), f. white—S. Aust.
,, decussata R. Brown	"Intersected-leaved Tea-tree" (evergreen tree, 20 ft.), f. lilac-purplish—Vic. and S. Aust.
,, densa R. Brown	"Dense Tea-tree" (evergreen shrub, 8 to 10 ft.), f. white—W. Aust.
,, elliptica Labillardiere	"Oval-leaved Tea-tree," or "Crimson Bottle Brush Myrtle" (evergreen shrub, 10 to 15 ft.), f. crimson—W. Aust.
,, ericifolia Smith	"Common Swamp Tea-tree," or "Bottle-brush Tea-tree" (evergreen shrub or small tree, 10 to 25 ft.), f. white—Vic., N.S.W., Q'land, S. Aust., and Tas.
,, genistifolia Smith	"White Cloud Tree," "Snowy Fleece Tree," or "White Paper Bark Myrtle" (evergreen tree, 40 to 60 ft.), f. white—N.S.W., Q'land, and N. Aust.
,, gibbosa Labillardiere	"Swollen-leaved Tea-tree" (evergreen shrub, 6 to 12 ft.), f. lilac-purplish—Vic., S. Aust., and Tas.
,, hypericifolia Smith	"Hillock Tree" (evergreen shrub, 10 to 15 ft.), f. red—Vic. and N.S.W.
,, incana R. Brown	"Hoary Tea-tree (evergreen shrub, 10 ft.), f. white—W. Aust.
,, lateritia Otto	"Bright-red-flowered Tea-tree," "Robin Redbreast Bush," or "Red Robin Bottle Brush" (evergreen shrub, 6 to 10 ft.), f. red—W. Aust.
,, Leucadendron Linnaeus	"Cajuput-Oil Tree," "White Paper-bark Tree," "Nectar Tree," "Gelam Tree," or "Bethar"* (evergreen tree, 50 to 80 ft.), f. white—N.S.W., Q'land, N. and W. Aust., Asia, and Pacific Islands.
,, linariifolia Smith	"White-mantled Tea-tree," "Brown Paper-bark Myrtle," "Poorga"* (evergreen tree, 20 to 40 ft.), f. white—N.S.W. and Q'land.
,, linariifolia Smith var. trichostachya	"Hairy-spiked Linaria-leaved Tea-tree," or "Tea Myrtle" (evergreen tree), f. white—Q'land, N. and S. Aust.

Xanthorrhœa arborea—Mountain Grass Tree.

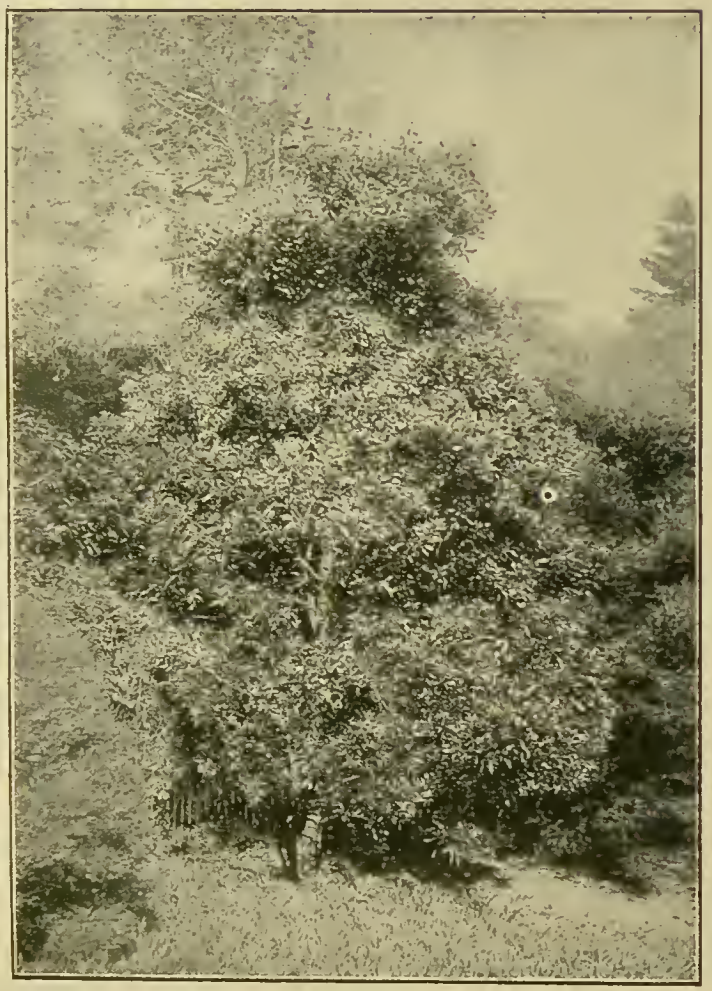

Acacia Melanoxylon—Blackwood Tree.

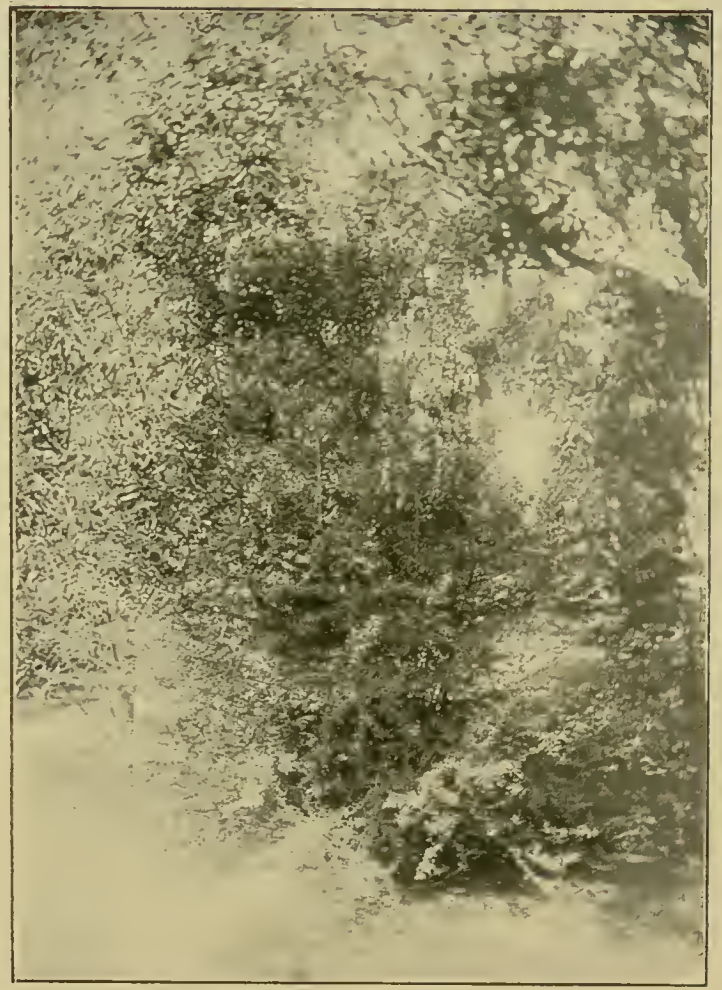

Bursaria spinosa—Box-olive Wood.

BOTANICAL NAME.	COMMON NAME AND DESCRIPTION.
Melaleuca micromera Schauer	"Small-leaved Tea Myrtle" (evergreen shrub, 8 to 10 ft.), f. white—W. Aust.
,, nesophila F. v. Mueller	"West Australian Tea Myrtle" (evergreen shrub, 5 to 8 ft.), f. pink—W. Aust.
,, parciflora Turczaninow	"Few-flowered Tea Myrtle" (evergreen tree, 20 ft.), f. white—N.S.W.
,, Preissiana Schauer	"Small-flowered Tea-tree," or "Broad-topped Tea Myrtle" (evergreen shrub, 12 to 18 ft.), f. white —Vic., N.S.W., Q'land, S. and W. Aust.
,, pustulata Hooker fil	'Blistered Tea-tree Myrtle" (evergreen shrub, 2 to 8 ft.) f. pale yellow—Vic., N.S.W., S. Aust., and Tas.
,, sparsiflora Turczaninow	"Sparse-flowered Tea-tree Myrtle" (evergreen shrub, 5 to 6 ft.), f. white—W. Aust.
,, squarrosa Smith	"Victorian Yellow Tea-tree Myrtle" (evergreen shrub, 6 to 10 ft.), f. pale yellow—Vic., N.S.W., S. Aust., and Tas.
,, styphelioides Smith	"Meadow-green Tea Myrtle," "Prickly-leaved Paper-bark Tree Myrtle," "Naambaar"* (evergreen tree, 20 to 30 ft.), f. white—N.S.W. and Q'land.
,, tamariscina Hooker	"Tamarix-like Tea-tree Myrtle" (evergreen shrub, 4 to 5 ft.), f. white—Q'land.
,, thymifolia Smith	"Thyme-leaved Tea-tree Myrtle" (evergreen shrub, 1 to 2 ft.), f. red—N.S.W. and Q'land.
,, uncinata R. Brown	"Hook-leaved Tea-tree Myrtle" (evergreen shrub, 10 to 15 ft.), f. pale yellow—Vic., N.S.W., Q'land, S. and W. Aust.
,, Wilsonii F. v. Mueller	"Wilson's Purple-flowered Tea-tree Myrtle" (evergreen shrub, 6 to 8 ft.), f. purple—Vic. and S. Aust.
Melastoma malabathricum Linnaeus	"Malabar Gooseberry Laurel" (evergreen shrub, 6 ft.), f. pale purple or white—F. *Melastomaceae* —N.S.W., Q'land, N. Aust., Malaya, etc.
Melia Azedarach Linnaeus	"Bead Tree," "Indian Lilac Tree," or "Pride of China" (evergreen tree, 40 to 50 ft.), f. lilac—F. *Meliaceae*—N.S.W., Q'land, N. Aust., Asia, and Africa.
Melichrus rotatus R. Brown	"Wheel-shaped Honey-gland Heath" (evergreen shrub, 1 ft.), f. yellowish—F. *Epacrideae*—N.S.W. and Q'land.
,, urceolatus R. Brown	"Pitcher-flowered Honey-gland Heath" (evergreen shrub, 2 to 3 ft.), f. yellowish—Vic., N.S.W., and Q'land.
Melicope erythrococca Bentham	"Red-berried Melicope" (evergreen tree, 30 ft.), f. white—F. *Rutaceae*—N.S.W. and Q'land.
,, neurococca Bentham	"Nerved Melicope" (evergreen tree, 25 ft), f. white—N.S.W. and Q'land.
Melodinus acutiflorus F. v. Mueller	"Tress Vine" (evergreen climber), f. white—F. *Apocynaceae*—Q'land.

BOTANICAL NAME.	COMMON NAME AND DESCRIPTION.
Melodinus Guilfoylei F. v. Mueller	Guilfoyle's "Tress Vine," or "Byamurra"* (evergreen climber), f. white—Q'land.
Melothria Muelleri Bentham	"Australian Bryony" (perennial), f. yellow—F. *Cucurbitaceae*—Vic., N.S.W., Q'land, S. and W. Aust.
Mentha australis R. Brown	"Australian Peppermint," or "River-Mint" (herbaceous perennial), f. lilac and white—F. *Labiatae*—Vic., N.S.W., Q'land, N. and S. Aust., and Tas.
„ gracilis R. Brown	"Slender Australian Mint," or "Australian Penny-royal" (herbaceous perennial), f. lilac and white—Vic., N.S.W., S. Aust. and Tas.
„ laxiflora Bentham	"Loose-flowered Mint," or "Australian Forest Mint" (herbaceous perennial), f. lilac and white—Vic. and N.S.W.
Mesembryanthemum æquilaterale Haworth	"Common Australian Noon Flower," or "Karkalla"* (evergreen trailer), f. pink—F. *Ficoideae*—Vic., Q'land, S. and W. Aust., Tas., and S. America.
„ æquilaterale Haworth var. album	"White Australian Noon Flower" (evergreen trailer), f. white—Vic.
„ australe Solander	"Club-shaped Noon Flower," "Purple Carpet," "New Zealand Ice-plant," or "Horokaka"* (evergreen trailer), f. pink—Vic., N.S.W., S. and W. Aust., Tas., N.Z.
„ tegens F. v. Mueller	"Clothing Noon Flower" (evergreen trailer), f. pink—Vic.
Mesomelæna sphærocephala Bentham	"Round-headed Rush" (perennial)—F. *Cyperaceae*—Vic., N.S.W., and Tas.
Mezoneurum Scortechinii F. v. Mueller	"Scortechin's Bush Saw Vine" (climbing shrub, 18 ft.), f. yellow—F. *Leguminosae*—N.S.W. and Q'land.
Micrantheum hexandrum Hooker fil	"Australian False Box Bush" (evergreen shrub, 8 to 10 ft.)—F. *Euphorbiaceae*—Vic., N.S.W., S. Aust., and Tas.
Microcybe pauciflora Turczaninow	"Few-flowered Blister-leaf" (evergreen shrub, 3 ft.), f. yellowish or whitish—F. *Rutaceae*—Vic. S. and W. Aust.
Microlæna stipoides R. Brown	"Weeping Grass" or "Meadow Rice Grass" (perennial)—F. *Gramineae*—Vic., N.S.W., Q'land, S. and W. Aust., Tas., and N.Z.
Micromelum pubescens Blume	"Sea Island Apple-berry" (evergreen shrub or tree), f. white—F. *Rutaceae*—Q'land, N. Aust., Asia, and Pacific Islands.
Micromyrtus microphylla Bentham	"Small-leaved Rock Myrtle" (evergreen shrub, 3 ft.), f. white—F. *Myrtaceae*—Vic., N.S.W., Q'land, and S. Aust.
Microseris Forsteri Hooker fil	"Australian Yam," "Australian Dandelion," or "Murrnong"* (herbaceous perennial), f. yellow—F. *Compositae*—Vic., N.S.W., Q'land, S. and W. Aust., Tas., and N.Z.

Acacia cultriformis— Knife-leaved Acacia.

Acacia acinacea—Governor Latrobe's Acacia.

Eucalyptus pulverulenta—Silver-leaved Gum.

BOTANICAL NAME.	COMMON NAME AND DESCRIPTION.
Microstylis congesta Reichenbach	"Bernay's Orchid" (terrestrial orchid), f. yellowish, pale brown, or purplish—F. *Orchideae*—Q'land and Asia.
Microtis atrata Lindley	"Black-flowered Garlic-leaved Orchid" (terrestrial orchid), f. greenish—F. *Orchideae*—Vict., S. and W. Aust.
,, parviflora R. Brown	"Small-flowered Garlic-leaved Orchid" (terrestrial orchid), f. greenish—Vic., N.S.W., Q'land, S. Aust., and Tas.
,, porrifolia R. Brown	"Turf-Leek Orchid" (terrestrial orchid), f. greenish—Vic., N.S.W., Q'land, S. and W. Aust., Tas., and N.Z.
Milletia megasperma F. v. Mueller	"Large-seeded Australian Wistaria" (evergreen climber), f. purple—F. *Leguminosae*—N.S.W. and Q'land.
Mimulus gracilis R. Brown	"Slender Monkey Flower" (herbaceous perennial), f. violet-purple or blue—F. *Scrophularineae*—Vic., N.S.W., Q'land, N., S., and W. Aust., Asia, and Africa.
,, prostratus Bentham	"Prostrate Monkey Flower" (herbaceous perennial), f. bluish—Vic., N.S.W., Q'land, and S. Aust.
,, repens R. Brown	"Creeping Monkey Flower" (herbaceous perennial), f. purple—Vic., N.S.W., Q'land, W. and S. Aust., Tas., and N.Z.
Minuria Cunninghamii Bentham	"Cunningham's Minuria" (undershrub) f. white or blue—F. *Compositae*—Vic., N.S.W., Q'land, S. and W. Aust.
,, denticulata Bentham	"Tooth-leaved Minuria" (undershrub), f. white or blue—Vic., N.S.W., Q'land, N. and S. Aust.
,, integerrima Bentham	"Entire-leaved Minuria" (undershrub), f. white or blue—Vic., N.S.W., Q'land, N. and S. Aust.
,, leptophylla De Candolle	"Narrow-leaved Minuria" (undershrub), f. white and pale violet—F. *Compositae*—Vic., N.S.W., Q'land, N., S., and W. Aust.
Mirbelia dilatata R. Brown	"Spreading Mirbelia" (evergreen shrub, 3 to 4 ft.), f. bluish-purple—F. *Leguminosae*—W. Aust.
,, grandiflora Aiton	"Large-flowered Mirbelia" (evergreen shrub, 1 to 2 ft.), f. yellow, red, or purple—N.S.W.
,, speciosa Sieber	"Showy Mirbelia" (evergreen shrub, 2 to 3 ft.), f. bluish-purple—N.S.W. and Q'land.
Mitrasacme ,, montana Hooker fil	"Mountain Mitre-weed" (herbaceous perennial), f. white—F. *Loganiaceae*—Vic. and Tas.
,, paradoxa R. Brown	"Paradoxical Mitre-weed" (annual), f. white—Vic., N.S.W., S. and W. Aust., and Tas.
,, pilosa Labillardiere	"Hairy Mitre-weed" (herbaceous perennial), f. white—Vic., N.S.W., S. Aust., and Tas.
,, polymorpha R. Brown	"Many-formed Mitre-weed" (herbaceous perennial), f. white—Vic., N.S.W., and Q'land.

BOTANICAL NAME.	COMMON NAME AND DESCRIPTION.
Mitrasacme serpyllifolia R. Brown	"Alpine Mitre-weed" (herbaceous perennial), f. yellowish—Vic., N.S.W., and Tas.
Mollugo Cerviana Seringe	"Slug Weed" (annual)—F. *Ficoideae*—Vic., N.S.W., Q'land, S. and W. Aust., Europe, etc.
,, Glinus A. Richard	"Woolly Slug Weed" (annual)—Vic., N.S.W., Q'land, N., S., and W. Aust., Tas, Europe, etc.
Monotoca elliptica R. Brown	"Pigeon Berry Ash," "New South Wales Beech Bush," or "Wallang-unda"* (evergreen shrub or tree, 15 to 30 ft.), f. white—F. *Epacrideae*—Vic., N.S.W., Q'land, and Tas.
,, lineata R. Brown	"Lined Monotoca" (evergreen shrub or small tree, 10 to 20 ft.), f. white—Tas.
,, scoparia R. Brown	"Broom Beech Bush" (evergreen shrub, 2 to 3 ft.), f. white—Vic., N.S.W., Q'land, and Tas.
Montia fontana Linnaeus	"Water Chickweed," or "Blinks" (annual), f. white —F. *Portulaceae*—Vic., N.S.W., Tas., N.Z., Europe, etc.
Morgania floribunda Bentham	"Morgan Flower" (herbaceous perennial), f. blue—F. *Scrophularineae*—Vic., N.S.W., Q'land, S. and W. Aust.
Moraea Robinsoniana F. v. Mueller	"Wedding Flower of Lord Howe's Island," or "Sir Hercules Robinson's Iris" (herbaceous perennial), f. white—F. *Irideae*—Lord Howe's Island.
Morinda citrifolia Linnaeus	"Citron-leaved Indian Mulberry," "Awl Tree," "Leichhardt's Brush Mulberry," "Morinda Bark Plant," "Canary Wood," or "Coobiaby"* (evergreen tree, 50 to 70 ft.), f. white—F. *Rubiaceae*—Q'land, N. Aust., Asia, and Islands of South Pacific.
,, jasminoides A. Cunningham	"Jasmine-like Morinda" (evergreen shrub, 10 to 15 ft.), f. white—N.S.W. and Q'land.
Mucuna gigantea De Candolle	"Cowitch Bean" (evergreen climber), f. pale greenish yellow — F. *Leguminosae* — N.S.W., Q'land, N. Aust., India, etc.
Muehlenbeckia adpressa Meissner	"Macquarie Vine," or "Smother All Vine" (evergreen climber), f. pale yellow—F. *Polygonaceae*—Vic., N.S.W., S. and W. Aust., Tas., N.Z., and Norfolk Island.
,, adpressa Meissner var. densa	"Dense Macquarie Vine," or "Smother All Vine" (evergreen climber), f. pale yellow—Vic., N.S.W., etc.
,, adpressa Meissner var. hastifolia	"Halbert-leaved Macquarie Vine" (evergreen climber), f. pale yellow—S. Aust. and Tas.
,, Cunninghamii F. v. Mueller	"Cunningham's Rock Vine," or Ravine Creeper" (evergreen shrub, 8 to 12 ft.), f. pale yellow—Vic. N.S.W., Q'land, S. and W. Aust.
Murraya exotica Koenig	"Indian Satinwood," or "Chinese Orange Box" (evergreen shrub, 6 to 8 ft.), f. white—F. *Rutaceae*—Q'land, Asia, China, and Polynesia.

Eucalyptus pilularis—Great Black Butt.

Casuarina suberosa—Erect Sheoak.

BOTANICAL NAME.	COMMON NAME AND DESCRIPTION.
Musa Banksii F. v. Mueller	"Queensland Wild Banana," or "Boo-garoo"* (herbaceous perennial)—F. *Scitamineae*—Q'land.
Myoporum acuminatum R. Brown	"Windstay-bush" (evergreen shrub, 8 to 12 ft.), f. white—F. *Myoporineae*—Vic., N.S.W., Q'land, N. Aust. and New Caledonia. (Reputed poisonous and injurious to stock.)
,, acuminatum R. Brown var. angustifolium	"Cunningham's Tempest Bush," or "Bubialo"* (evergreen tree, 30 to 40 ft.), f. white—Vic., N.S.W., Q'land, N., S., and W. Aust.
,, deserti A. Cunningham	"Sweet-fruited Myoporum," "Ellangowan Poison-bush," "Turkey-bush," or "Dogwood Poison-bush" evergreen shrub, 6 to 8 ft.), f. creamy white—Vic., N.S.W., Q'land, S. and W. Aust. (Reputed poisonous and injurious to stock.)
,, floribundum A. Cunningham	"Many-flowered Myoporum" (evergreen shrub, 5 to 6 ft.), f. white—Vic. and N.S.W.
,, humile R. Brown	"Trailing Green Carpet-plant" (evergreen trailing shrub), f. white, with violet spots—Vic., N.S.W., S. and W. Aust., and Tas.
,, platycarpum R. Brown	"Broad-fruited Myoporum" (evergreen small tree, 15 to 20 ft), f. white—Vic., N.S.W., S. and W. Aust.
,, serratum R. Brown	"Cockatoo Blue-berry Bush" (evergreen small tree, 15 to 30 ft.), f. white—Vic., N.S.W., S. Aust and Tas.
,, viscosum R. Brown	"Clammy Myoporum" (evergreen shrub), f. white—Vic., N.S.W., and S. Aust.
Myosotis australis R. Brown	"Australian Forget-me-not" (annual), f. white or blue—F. *Boragineae*—Vic., N.S.W., S. and W. Aust., Tas., and N.Z.
,, suaveolens Poiret	"Sweet-scented Australian Forget-me-not" (perennial), f. white or blue—Vic., N.S.W., and Tas.
Myriocephalus rhizocephalus Bentham	"Woolly Mat Plant" (annual), f. whitish—F. *Compositae*—Vic., N.S.W., Q land, S. and W. Aust.
,, Stuartii Bentham	"Stuart's Woolly Mat Plant" (annual), f. whitish—Vic., N.S.W., Q'land, N. and S. Aust.
Myriophyllum amphibium Labillardiere	"Creeping Water Milfoil" (aquatic perennial)—F. *Halorageae*—Vic., S. Aust., and Tas.
,, integrifolium Hooker fil	"Entire-leaved Water Milfoil" (aquatic perennial)—Vic., N.S.W., S. and W. Aust., and Tas.
,, Muelleri Sonder	"Mueller's Water Milfoil" (aquatic perennial)—Vic., S. and W. Aust.
,, pedunculatum Hooker fil	"Dwarf Water Milfoil" (aquatic perennial)—Vic., S. and W. Aust., Tas., and N.Z.
,, variæfolium Hooker fil	"Various-leaved Water Milfoil" (aquatic perennial), f. purple—Vic., N.S.W., Q'land, S. and W. Aust., Tas., and N.Z.
,, verrucosum Lindley	"Warted Water Milfoil" (aquatic perennial)—Vic., N.S.W., Q'land, S. and W. Aust.

BOTANICAL NAME.	COMMON NAME AND DESCRIPTION.
Myristica insipida R. Brown	"Australian Nutmeg" (evergreen tree, 60 to 80 ft.)—F. *Myristiceae*—Q land and N. Aust.
Myrsine crassifolia R. Brown	"Thick-leaved "Myrsine," or "Marada"* (evergreen tree, 15 to 20 ft.)—F. *Myrsineae*—N.S.W., and Q'land.
,, variabilis R. Brown	"Shine Wood" (evergreen tree, 30 to 40 ft.), f. greenish—Vic., N.S.W., and Q'land.
Myrtus tenuifolia Smith	"Slender-leaved Myrtle" (evergreen shrub), f. white—F. *Myrtaceae*—N.S.W. and Q'land.
Naias tenuifolia R. Brown	"Thin-leaved Australian Water Nymph" (aquatic perennial)—F. *Naiadaceae*—Vic., N.S.W., Q'land, S. Aust., Asia, and Africa.
Nelumbium speciosum Willdenow	"Leichhardt's Water Lily," "Pink Water Lily," "Egyptian Lotus," "Pythagorean Bean," "Sacred Lotus," "Buddah's Sacred Bean," or "Red Lotus Water Lily" (aquatic perennial), f. pink—F. *Nymphaceaceae*—Q'land, N. Aust., Asia, China, Japan, Eypt, etc.
Nephelium Beckleri Bentham	"Coogera"* (evergreen tree, 40 to 60 ft.)—F. *Sapindaceae*—N.S.W.
,, leiocarpum F. v. Mueller	"Smooth-fruited Nephelium" (evergreen tree, 50 to 60 ft.)—Vic., N.S.W., and Q'land.
,, tomentosum F. v. Mueller	"Woolly-leaved Nephelium" (evergreen tree, 20 to 30 ft.)—N.S.W. and Q'land.
Nephrodium truncatum Presl	"Truncate Buckler Fern" (perennial)—F. *Filices*—N.S.W., Q'land, Ceylon, Moluccas, etc.
Nertera depressa Banks and Solander	"Fruiting Duckweed," "Yellow Coral-berry," or "Moss Currant" (creeping perennial), f. greenish—F. *Rubiaceae*—Vic., N.S.W., Tas., N.Z., S. America, etc.
,, reptans F. v. Mueller	"Creeping Moss Currant" (creeping perennial), f. pale purple and greenish—Vic. and N.S.W.
Neurachne alopecuroides R. Brown	"Foxtail-like Mulga Grass" (perennial) — F. *Gramineae*—Vic., N.S.W., S. and W. Aust.
,, Mitchelliana Nees	"Mulga Grass" (perennial)—Vic., N.S.W., Q'land, and S. Aust.
,, Munroi F. v. Mueller	"Munro's Mulga Grass" (perennial)—Vic., N.S.W., and S. Aust.
Nicotiana suaveolens Lehmann	"Australian Tobacco Plant," or "Tobacco Weed" (herbaceous perennial), f. white—F. *Solanaceae*—Vic., N.S.W., Q'land, S. and W. Aust. (Reputed poisonous and injurious to stock.)
,, suaveolens Lehmann var. fruticosa	"Shrubby Australian Tobacco Plant" (undershrub), f. white—Vic.
Nipa fruticans Wurmb	"Nipa Palm" (palm)—F. *Palmae*—Q'land, Asia, New Guinea, etc.

Sterculia rupestris—Queensland Bottle Tree.

Olearia glandulosa—Swamp Aster.

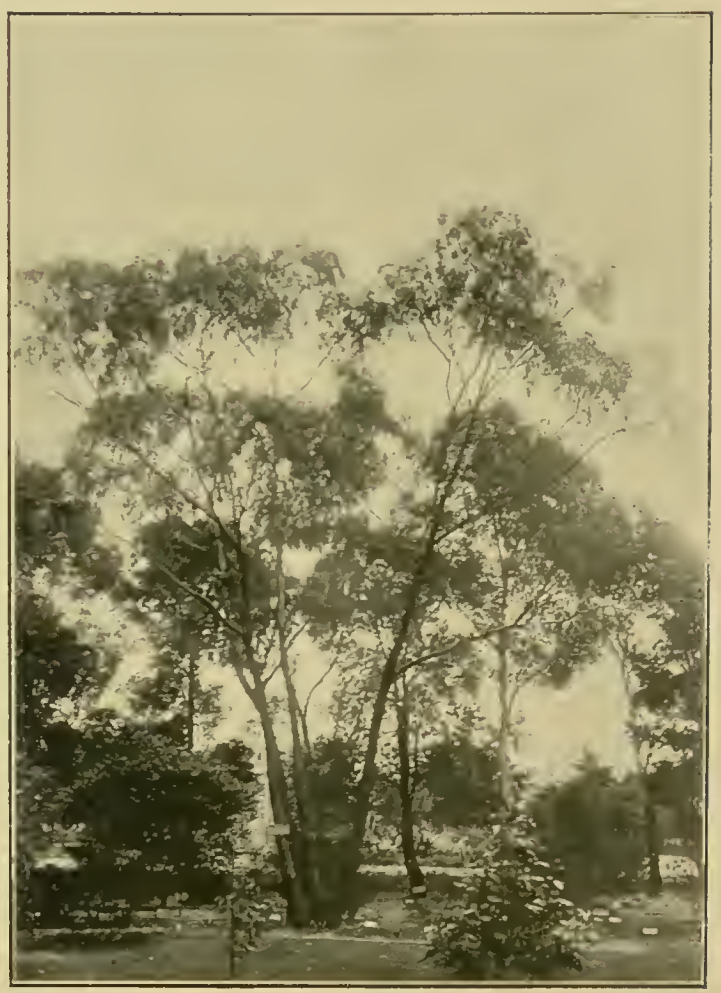

Eucalyptus viminalis—Manna Gum.

BOTANICAL NAME.	COMMON NAME AND DESCRIPTION.
Nitraria Schoberi Linnaeus	"Schober's Nitraria," "Nitre-bush," or "Karambi"* (deciduous shrub, 3 to 6 ft.), f. white—F. *Zygophylleae*—Vic., N.S.W., Q'land, S. and W. Aust., N. Asia, and Russia.
Notelæa ligustrina Ventenat	"White Plumwood of Gippsland," "New South Wales Ironwood," "Tasmanian Ironwood," "Bastard Olive-tree of Victoria," or "Silkwood" (evergreen tree, 30 to 40 ft.), f. yellowish—F. *Oleaceae*—Vic., N.S.W., and Tas.
,, longifolia Ventenat	"Australian Mock Olive," "Axe-breaker of New South Wales, "Norfolk Island Iron-tree," or "Coobagum"* (evergreen tree, 30 to 40 ft.), f. yellowish —Vic., N.S.W., and Q'land.
,, microcarpa R. Brown	"Small-fruited Notelaea" (evergreen tree), f. yellowish—N.S.W. and Q'land.
,, ovata R. Brown	"Q'land Olive," or "Dunga-runga"* (evergreen tree, 15 to 20 ft.), f. yellowish—N.S.W. and Q'land.
Nothochlæna distans R. Brown	"Cloak Fern" (perennial)—F. *Filices*—Vic., N.S.W., Q'land, S. and W. Aust., N.Z., etc.
,, vellea R. Brown	"Woolly Cloak Fern" (perennial)—N.S.W., Q'land, S. and W. Aust., S. Europe, etc.
Notothixos incanus Oliver	"Hoary Southern Mistletoe" (parasitical shrub)—F. *Loranthaceae*—Vic., N.S.W., and Q'land.
Nuytsia floribunda R. Brown	"Christmas Tree of West Australia," "Orange Fire Tree," or "Swan River Blaze Tree" (evergreen tree, 25 to 30 ft.), f. orange—F. *Loranthaceae*—W. Aust.
Nymphæa gigantea Hooker	"Giant Blue Water Lily," or "Queensland Blue Water Lily" (aquatic perennial), f. blue — F. *Nymphaeaceae*—N.S.W., Q'land, and N. Aust.
Ochrosia elliptica Labillardiere	"Scarlet Wedge Apple" (evergreen tree, 30 to 40 ft.), f. yellow—F. *Apocynaceae*—Q'land, Asia, and Pacific Islands.
,, Moorei F. v. Mueller	"Moore's Wedge Apple" (evergreen tree, 25 to 30 ft.) —N.S.W. and Q'land.
Ocimum sanctum Linnaeus	"Sacred Basil," or "Monk's Basil" (perennial), f. purple—F. *Labiatae*—Q land, N. Aust., India, Ceylon, and Java.
Olea Endlicheri F. v. Mueller	"Endlicher's Olive" (evergreen shrub), f. white—F. *Oleaceae*—N.S.W.
,, paniculata R. Brown	"Australian Olive," "Queensland Olive," "Marblewood," or "Billan-billan"* (evergreen tree, 30 ft.), N.S.W., Q'land, and New Caledonia.
Olearia adenophora F. v. Mueller	"Shrubby Daisy Bush'" (evergreen shrub, 5 ft.), f. yellowish—F. *Compositae*—Vic. and N.S.W.
,, alpicola F. v. Mueller	"Alpine Daisy Bush" (evergreen shrub, 8 to 12 ft.), f. whitish—Vic. and N.S.W.

BOTANICAL NAME.	COMMON NAME AND DESCRIPTION.
Olearia argophylla F. v. Mueller	"Australian Musk Tree," "Musk-wood," or "Australian Starwort" (evergreen tree, 20 to 30 ft.), f. white—Vic., N.S.W., and Tas.
,, asterotricha F. v. Mueller	"Brush Aster" (evergreen shrub, 3 to 6 ft.), f. bluish —Vic., N.S.W., and S. Aust.
,, axillaris F. v. Mueller	"Axil-flowered Daisy Bush" (evergreen shrub, 3 ft.), f. white—Vic., N.S.W., S. and W. Aust., and Tas.
,, chrysophylla Bentham	"Golden-leaved Dalsy Bush" (evergreen shrub, 6 ft.) N.S.W.
,, ciliata F. v. Mueller	"Hair-fringe-leaved Daisy Bush" (undershrub)—Vic., N.S.W., S. and W. Aust., and Tas.
,, conocephala F. v. Mueller	"Cone-headed Daisy Bush" (evergreen shrub, 2 ft.)—Vic., N.S.W., S. and W. Aust
,, decurrens Bentham	"Slender Daisy Bush" (evergreen shrub, 3 ft.), f. white—Vic., N.S.W., and S. Aust.
,, dentata Moench	"Tooth-leaved Daisy Bush" (evergreen shrub, 2 to 6 ft.), f. white—Vic. and N.S.W.
,, floribunda Bentham	"Many-flowered Daisy Bush" (evergreen shrub, 4 to 6 ft.), f. white—Vic., N.S.W., and Tas.
,, Frostii F. v. Mueller	"Mount Hotham Daisy Bush" (evergreen shrub)—Vic.
,, glandulosa Bentham	"Glandular Daisy Bush," or "Swamp Aster" (evergreen shrub, 4 to 5 ft), f. white—Vic., N.S.W., S. Aust., and Tas.
,, glutinosa Bentham	"Sticky Daisy Bush" (evergreen shrub, 3 to 5 ft.), f. white—Vic., N.S.W., S. Aust., and Tas.
,, iodochroa F. v. Mueller	"Violet-coloured Daisy Bush" (evergreen shrub, 3 ft.), f. violet—Vic. and N.S.W.
,, lepidophylla Bentham	"Scaly-leaved Daisy Bush" (evergreen shrub, 3 to 6 ft.), f. white—Vic., N.S.W., S. Aust., and Tas.
,, magnifiora F. v. Mueller	"Large-flowered Daisy Bush" (evergreen shrub, 3 to 4 ft.), f. white—Vic., N.S.W., Q'land, and S. Aust.
,, megalophylla F. v. Mueller	"Mount Howitt Daisy Bush" (evergreen shrub), f. white—Vic. and N.S.W.
,, Muelleri Bentham	"Mueller's Daisy Bush" (evergreen shrub), f. white —Vic., N.S.W., S. and W. Aust.
,, myrsinoides F. v. Mueller	"Myrsine-like Daisy Bush" (evergreen shrub, 3 to 5 ft.), f. white—Vic., N.S.W., S. Aust., and Tas.
,, myrsinoides F. v. Mueller var. erubescens	"Blush-flowered Daisy Bush" (evergreen shrub, 3 to 5 ft.), f. pale pink—Vic., N.S.W., and Tas.
,, pannosa Hooker	"Wrinkled Daisy Bush" (evergreen shrub, 3 to 5 ft.), f. white—Vic. and S. Aust.
,, pimeleoides Bentham	"Pimelea-like Daisy Bush," or "Chamomile Bush" (evergreen shrub, 3 to 5 ft.), f. white—Vic., N.S.W., Q'land, and S. Aust.

Eucalyptus platypus—Maalok.

Hakea suaveolens—Sweet-scented Hakea.

Cryptocarya australis—Moreton Bay Laurel.

BOTANICAL NAME.	COMMON NAME AND DESCRIPTION.
Olearia ramulosa Bentham	"Twiggy Daisy Bush," or "Trailing Daisy Bush" (evergreen shrub, 3 to 6 ft.), f. white—Vic., N.S.W., Q'land, S. Aust., and Tas.
,, ramulosa Bentham var. microphylla	"Small-leaved Daisy Bush" (evergreen shrub, 3 to 5 ft.), f. white—Vic. and N.S.W.
,, rosmarinifolia Bentham	"Rosemary-leaved Daisy Bush" (evergreen shrub)—N.S.W.
,, stellulata De Candolle	"Victorian Snow Bush" (evergreen shrub, 4 to 6 ft.), f. white—Vic., N.S.W., Q'land, S. Aust., and Tas.
,, stellulata De Candolle var. lirata Bentham	"Ridge Snow Bush," or "Choke Bush" (evergreen shrub, 4 to 6 ft.), f. white—Vic. and Tas.
,, stricta Bentham	"Erect Daisy Bush" (evergreen shrub, 1 to 3 ft.), f. bluish—Vic.
,, teretifolia F. v. Mueller	"Cylindrical-leaved Daisy Bush" (evergreen shrub, 2 to 5 ft.), f. bluish—Vic., N.S.W., and S. Aust.
,, tubiflora Bentham	"Tube-flowered Daisy Bush" (evergreen shrub)—Vic., N.S.W., and S. Aust.
,, viscosa Bentham	"Clammy Daisy Bush" (evergreen shrub, 4 to 6 ft), f. white—Vic. and Tas.
Ophioglossum pendulum Linnaeus	"Drooping Adder's-tongue Fern," or Ribbon Fern" (perennial)—F. *Filices*—N.S.W., Q'land, Assam, Malacca, etc.
,, vulgatum Linnaeus	"Adder's-tongue Fern," or "Adder's Spear" (perennial)—Vic., N.S.W., Q'land, S. and W. Aust., Tas., etc.
Oplismenus compositus Beauvois	"Australian Awn Grass" (perennial)—F. *Gramineae*—Vic., N.S.W., Q'land, N.Z., and Asia.
Orites excelsa R. Brown	"Red Ash," or "Prickly Ash" (evergreen tree, 70 to 80 ft.)—F. *Proteaceae*—N.S.W. and Q'land.
Ornithochilus Hillii Bentham	"Hill's Bird's-lip Orchid" (epiphyte), f. green, with dark spots—F. *Orchideae*—N.S.W. and Q'land.
Orthoceras strictum R. Brown	"Upright Straighthorn Orchid" (terrestrial orchid), f. greenish, white, brown-purple, and yellowish—F. *Orchideae*—Vic., N.S.W., S. Aust., and N.Z.
Orthrosanthus multiflorus Sweet	Sky-blue, or "Australian Morning Flower" (herbaceous perennial), f. blue—F. *Irideae*—Vic., S. and W. Aust.
Ottelia ovalifolia Richard	"Australian Pond Weed" (aquatic perennial), f. white—F. *Hydrocharideae*—Vic., N.S.W., Q'land, S. and W. Aust.
Owenia acidula F. v. Mueller	"Sour Plum," "Emu Plum," "Mooley Apple," "Bushman's Tamarind," or "Bulloo"* (evergreen tree, 30 to 40 ft.)—F. *Meliaceae*—N.S.W., Q'land, N. and S. Aust.
,, venosa F. v. Mueller	"Queensland Sour Plum," "Tart Plum," "Tulip Wood," or "Crow's Apple" (evergreen tree, 30 to 40 ft.)—Q'land.

BOTANICAL NAME.	COMMON NAME AND DESCRIPTION.
Oxalis corniculata Linnaeus	"Yellow-flowered Wood Sorrel," "Clover Sorrel," or "Sour Grass," (herbaceous perennial), f. yellow —F. *Geraniaceae*—Vic., N.S.W., Q'land, S. and W. Aust., Tas., etc.
,, magellanica G. Forster	"New Zealand Wood Sorrel" (herbaceous perennial), —Vic., Tas., N.Z., and S. America.
Oxylobium alpestre F. v. Mueller	"Alpine Pointed Pod Bush" (evergreen shrub, 3 to 4 ft.), f. yellow—F. *Leguminosae*—Vic. and N.S.W.
,, Callistachys Bentham	"Pointed Pod Bush" (evergreen shrub, 8 to 12 ft.), f. yellow—W. Aust.
,, cordifolium Andrews	"Heart-shaped-leaved Pointed Pod Bush" (evergreen shrub, 2 to 3 ft.), f. orange red—N.S.W.
,, ellipticum R. Brown	"Oval-leaved Pointed Pod Bush" (evergreen shrub, 2 to 8 ft.), f. yellow—Vic., N.S.W., Q'land, and Tas.
,, lineare Bentham	"Narrow-leaved Pointed Pod Bush" (evergreen shrub, 8 to 10 ft.), f. yellow—W. Aust.
,, procumbens F. v. Mueller	"Prostrate Pointed Pod Bush" (evergreen shrub, prostrate), f. yellow—Vic., N.S.W.
,, trilobatum F. v. Mueller	"Three-lobed Pointed Pod Bush" (evergreen shrub, 4 ft.), f. yellow—Vic., N.S.W., and Q'land.
Panax elegans C. Moore and F. v. Mueller	"Slender Umbrella Tree," or "Bushman's Umbrella Tree," (evergreen tree, 20 to 30 ft.—F. *Araliaceae* N.S.W. and Q'land.
,, Murrayi F. v. Mueller	"Murray's Panax," or "Koorgarrie"* (evergreen tree, 60 ft.)—Vic., N.S.W., and Q'land.
,, sambucifolius Sieber	"Australian Elderberry Ash" (evergreen shrub, 10 to 15 ft.), f, greenish—Vic., N.S.W., Q'land, and Tas.
Pandanus Forsteri C. Moore and F. v. Mueller	"Tent Tree, of Lord Howe's Island" (evergreen tree)—F. *Pandaneae*—Lord Howe's Island.
,, monticola F. v. Mueller	"Yagul"* "Pandanus," or "Screw Pine" (evergreen shrub)—F. *Pandaneae*—Q'land.
,, odoratissimus Linnaeus fil	"Moreton Bay Bread Fruit," "Nicobar Bread Fruit," "Caldera Bush, "Keora Oil-plant," "Pandang Oil-plant," or "Fragrant Screw Pine" (evergreen tree, 15 to 20 ft.)—Q'land, N. Aust., Trop. Asia, and Malayan Archipelago.
,, pedunculatus R. Brown	"Australian Screw Pine," or "Camboor"* (evergreen tree, 15 to 20 ft.)—N.S.W. and Q'land.
Panicum bicolor R. Brown	"Two-coloured Panic Grass" (perennial) — F. *Gramineae*—Vic., N.S.W., and Q'land.
,, colonum Linnaeus	"Shama Millet of India," "Millet Rice," "Wild Rice," or "Jungle Rice" (annual)—N. Aust., Europe, Asia, Africa, and America.
,, Crus-galli Linnaeus	"Barnyard Grass," "Cockshin Grass," or "Cockspur Grass" (annual)—Vic., N.S.W., Q'land, S. and W. Aust., Europe, etc.

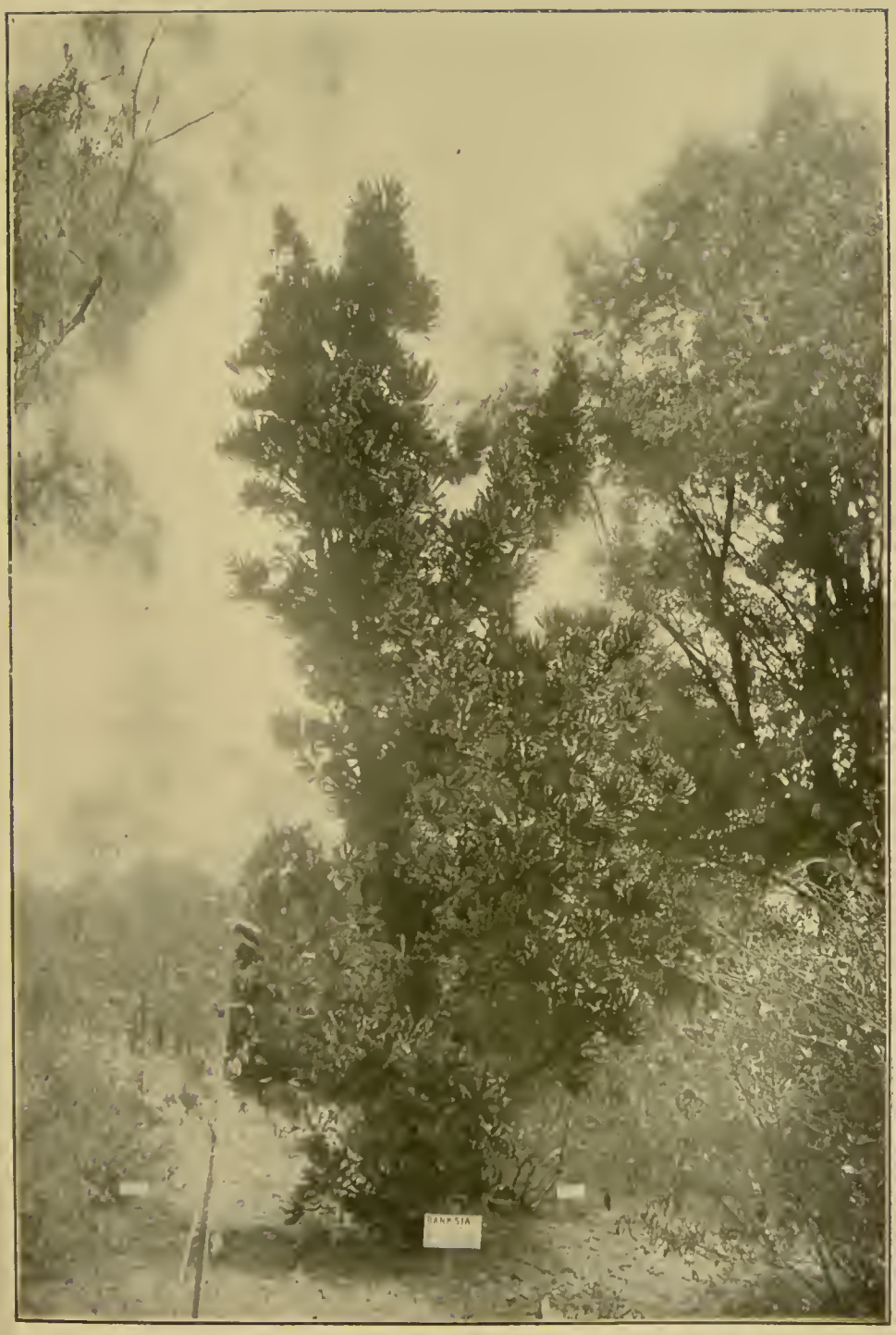

Banksia serrata—Red-wood Honeysuckle-tree.

Commersonia Fraseri—Blackfellow's Hemp.

Diospyros Cargillia—Illawarra Plum.

BOTANICAL NAME.	COMMON NAME AND DESCRIPTION.
Panicum decompositum R. Brown	"Umbrella Grass," "Emu Grass," "Barley Grass," "Australian Millet," or "Tindil"* (perennial) —Vic., N.S.W., Q'land, S. and W. Aust., and Asia.
,, divaricatissimum R. Brown	"Branching Panic Grass" (perennial)—Vic., N.S.W., Q'land, S. Aust.
,, effusum R. Brown	"Spreading Panic Grass" (perennial)—Vic., N.S.W., Q'land, S. and W. Aust.
,, gracile R. Brown	"Slender Panic Grass" (perennial)—Vic., N.S.W., Q'land, S. and W. Aust.
,, leucophœum Humboldt, Bonpland, and Kunth	"Granite Grass" (perennial)—Vic., N.S.W., Q'land, N. and S. Aust., Africa, and America.
,, marginatum R. Brown	"Margined Panic Grass" (perennial)—Vic., N.S.W., and Q'land.
,, melanathum F. v. Mueller	"Dark-flowered Panic Grass" (perennial)—Vic., N.S.W., and Q'land.
,, Mitchelli Bentham	"Mitchell's Panic Grass" (perennial)—Vic., N.S.W., Q'land, N. and S. Aust.
,, prolutum F. v. Mueller	"Marsh Panic Grass" (perennial)—Vic., N.S.W., Q'land, and S. Aust.
,, repens Linnaeus	"Creeping Panic Grass" (perennial)—Vic., N.S.W., Q'land, N. Aust., Europe, etc.
,, sanguinale Linnaeus	"Reddish Panic Grass," "Finger Grass," "Summer Grass," "Crab Grass," "Hairy or Cocksfoot Finger Grass" (annual)—Vic., N.S.W., Q'land, W. Aust., Europe, etc.
,, trachyrachis Bentham	"Coolibar Grass" (perennial)—Vic., N.S.W., Q'land, and N. Aust.
Papaver horridum De Candolle	"Australian Poppy" (annual), f. red—F. *Papaveraceae* —Vic., N.S.W., Q'land, S. Aust., and Tas.
Pappophorum avenaceum Lindley	"Oat-like Pappus-glume Grass" (perennial)—F. *Gramineae*—Vic., N.S.W., Q'land, S. and W. Aust.
,, nigricans R. Brown	"Blackish Pappus-glume Grass" (perennial)—Vic., N.S.W., Q'land, N., S., and W. Aust., and New Guinea.
Parietaria debilis Forster	"Slender Pellitory," or "New Zealand Pellitory" (annual)—F. *Urticaceae*—Vic., N.S.W., Q'land, S. and W. Aust., Tas., and N.Z., etc.
Paspalum distichum Linnaeus	"Swamp or Water Couch Grass," "Silt Grass," or "Jamaica Sour Grass" (perennial)—F. *Gramineae* —Vic., N.S.W., Q'land, S. and W. Aust., Asia, etc.
Passiflora Banksii Bentham	"Banks's Passion Flower" (evergreen climber), f. scarlet—F. *Passifloreae*—N.S.W. and Q'land.
,, cinnabarina Lindley	"Vermilion Passion Flower" (evergreen climber), f. crimson—Vic. and N.S.W.
,, Herbertiana Lindley	"Herbert's Passion Flower" (evergreen climber), f. pale orange-yellow or greenish-white—N.S.W. and Q'land.

BOTANICAL NAME.	COMMON NAME AND DESCRIPTION.
Patersonia glabrata R. Brown	"Glabrous Australian Flag" (herbaceous perennial), f. purple—F. *Irideae*—Vic., N.S.W., and Q'land.
,, glauca R. Brown	"Australian Swamp Flag" (herbaceous perennial) f. purple—Vic., N.S.W., S. Aust., and Tas.
,, longiscapa Sweet	"Long-scaped Australian Flag," or "Australian Purple Lily" (herbaceous perennial), f. purple—Vic., S. Aust., and Tas.
,, longiscapa Sweet var. alba	"White Long-scaped Australian Flag" (herbaceous perennial), f. white—Vic.
,, occidentalis R. Brown	"Western Swamp Flag" (herbaceous perennial), f. purple—W. Aust.
,, sericea R. Brown	"Silky Australian Flag" (herbaceous perennial), f. purple—Vic., N.S.W., and Q'land.
Pavonia hastata Cavanilles	"Spear-shaped Pavonia" (evergreen shrub, 3 to 4 ft.), f. reddish-purple—F. *Malvaceae*—N.S.W., Q'land, Asia, etc.
Pelargonium australe Willdenow	"Australian Stork's-bill," "Kopata,"* or "Pelargonium" (herbaceous perennial), f. pink—F. *Geraniaceae*—Vic., N.S.W., Q'land, S. and W. Aust., Tas., N.Z., and S. Africa.
,, australe Willdenow var. erodioides	"Erodium-like Australian Stork's-bill" (herbaceous perennial), f. pink—Vic., N.S.W., Tas., and N.Z.
,, Rodneyanum Lindley	"Rodney's Stork's-bill" (tuberous-rooted perennial), f. rose—Vic., N.S.W., S. and W. Aust.
Peltophorum ferrugineum Bentham	"Rusty Braziletto Wood" (evergreen tree, 40 ft.), f. yellow—F. *Leguminosae*—Q'land, N. Aust., and Asia.
Pennantia Cunninghamii Miers	"Truck-wood," or "Wheel-wood" (evergreen tree, 50 to 80 ft.)—F. *Olacineae*—N.S.W. and Q'land.
Pennisetum compressum R. Brown	"Compressed Feather Grass" (perennial) — F. *Gramineae*—N.S.W., Q'land, and Asia.
Pentaceras australis Hooker fil	"Moreton Bay Varnish Tree," or "Scrub Hickory" (evergreen tree, 20 to 60 ft.), f. white—F. *Rutaceae*—N.S.W., and Q'land.
Pentachondra pumila R. Brown	"New Zealand Heath" (evergreen shrub, ½ to 1 ft.)—F. *Epacrideae*—Vic., N.S.W., Tas., and N.Z.
Pentapogon Billardieri R. Brown	"Labillardiere's Beard Grass" (annual) — F. *Gramineae*—Vic., N.S.W., S. Aust., and Tas.
Pentratropis quinquepartita Bentham	"Medicine Vine" (evergreen twiner), f. dark purplish —F. *Aselepiadeae*—Vic. and N.S.W.
Peperomia Urvilleana A. Richard	"New Zealand Pepper Elder" (perennial trailer)—F *Piperaceae*—Norfolk Island, and N.Z.

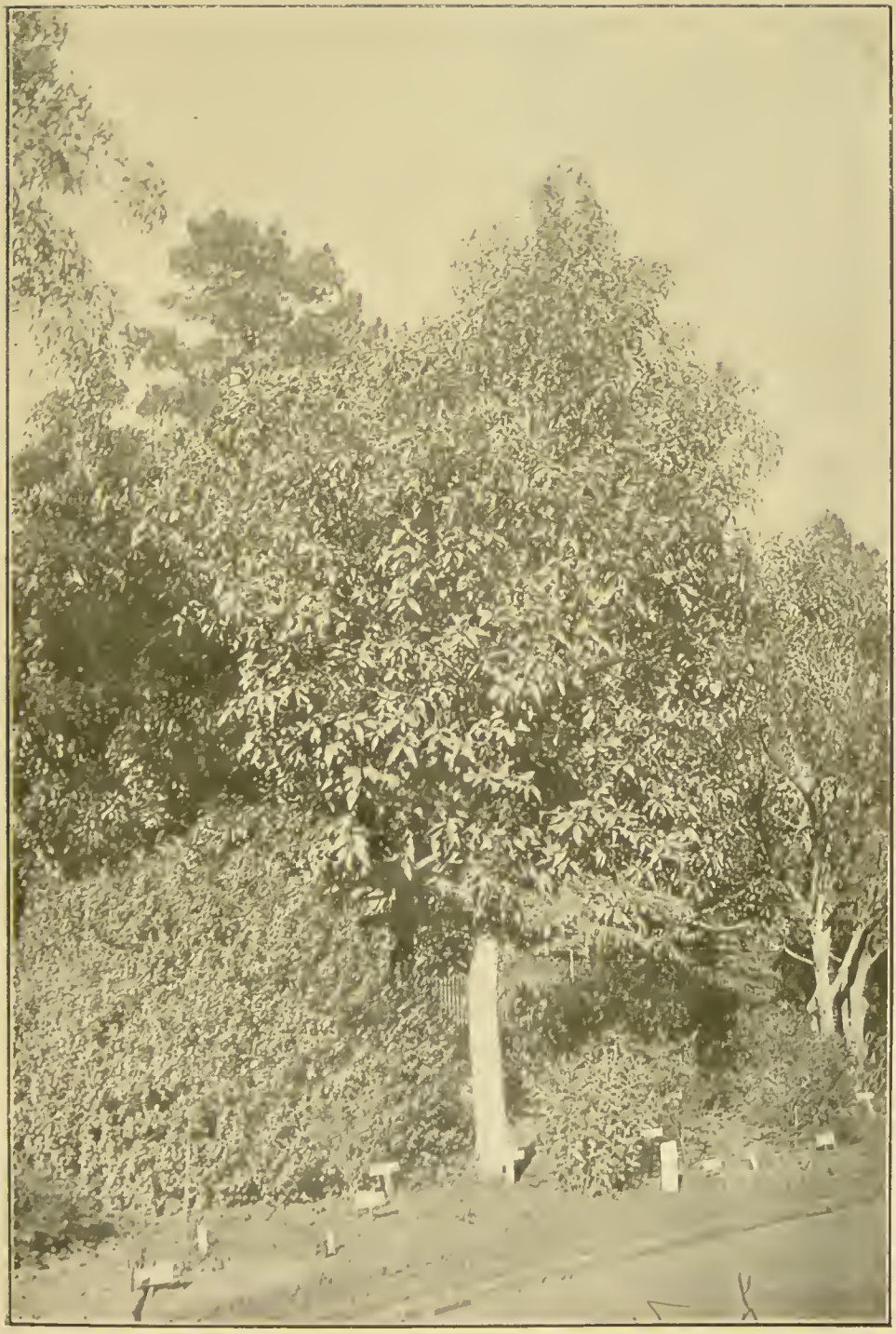

Eucalyptus ficifolia—Red-flowered Ficus-leaved Gum.

Doryanthes Palmeri—Palmer's Spear Lily.

BOTANICAL NAME.	COMMON NAME AND DESCRIPTION.
Pericampylus incanus Miers	"Hoary Grass Ivy," or "Grass Ivy of Australia" (evergreen twiner)—F. *Menispermaceae*—N.S.W., Q'land, East Indies, and Malaya.
Pernettya tasmanica Hooker fil	"Tasmanian Cranberry" (evergreen creeper), f. white F. *Ericaceae*—Tas.
Persoonia arborea F. v. Mueller	"Tree Persoonia," or "Geebung" (evergreen tree, 30 ft.), f. yellow—F. *Proteaceae*—Vic.
,, Chamæpeuce Lhotsky	"Larch-leaved Persoonia" (evergreen shrub), f. yellow —Vic. and N.S.W.
,, confertiflora Bentham	"Crowded-flowered Persoonia" (evergreen shrub, 1 to 3 ft.), f. yellow—Vic.
,, ferruginea Smith	"Rusty Persoonia," or "Geebung" (evergreen shrub), f. yellow—N.S.W.
,, hirsuta Persoon	"Hairy Persoonia" (evergreen shrub, 4 ft), f. yellow—N.S.W.
,, juniperina Labillardiere	"Juniper-like Persoonia" (evergreen shrub,1 to 3 ft.) f. yellow—Vic., N.S.W., S. Aust., and Tas.
,, lanceolata Andrews	"Lance-leaved Persoonia," or "Bonewood" (evergreen shrub, 4 to 5 ft.), f. yellow—Vic., N.S.W., and Q'land.
,, linearis Andrews	"Narrow-leaved Persoonia," "Geebung," or "Naamburra"* (evergreen shrub or tree, 10 to 20 ft.), f. yellow—Vic., N.S.W., and Q'land.
,, mollis R. Brown	"Soft Persoonia" (evergreen shrub, 10 to 20 ft.), f. yellow—N.S.W.
,, myrtilloides Sieber	"Myrtillus-like Persoonia" (evergreen shrub, 4 ft.), f. yellow—Vic. and N.S.W.
,, nutans R. Brown	"Nodding Persoonia," or "Geebung" (evergreen shrub, 3 ft.), f. yellow—N.S.W.
,, oxycoccoides Sieber	"Small-leaved Persoonia" (evergreen shrub, 3 to 5 ft.), f. yellow—Vic. and N.S.W.
,, pinifolia R. Brown	"Pine-leaved Personia" (evergreen shrub, 8 to 10 ft.), f. yellow—N.S.W.
,, revoluta Sieber	"Recurve-leaved Persoonia" (evergreen shrub, 2 to 4 ft.), f. yellow—Vic. and N.S.W.
,, rigida R. Brown	"Stiff Persoonia" (evergreen shrub, 3 to 4 ft.), f. yellow—Vic. and N.S.W.
,, salicina Persoon	"Willow-leaved Persoonia" (evergreen shrub, 6 ft.), f. yellow—Vic. and N.S.W.
Petermannia cirrosa F. v. Mueller	"Wombra"* (climber)—F. *Dioscoreaceae* — N.S.W. and Q'land.
Petrophila biloba R. Brown	"Two-lobe-leaved Comb Bush" (evergreen shrub,3 ft.), f. white—F. *Proteaceae*—W. Aust.
,, pedunculata R. Brown	"Long-stalked Rock Broom" (evergreen shrub, 6 ft.), f. yellow—N.S.W. and Q'land.
,, propinqua R. Brown	"Comb Bush" (evergreen shrub, 3 to 4 ft.), f. white W. Aust.

BOTANICAL NAME.	COMMON NAME AND DESCRIPTION.
Petrophila pulchella R. Brown	"Pretty Rock Broom" (evergreen shrub, 6 to 8 ft.), f. white—N.S.W.
,, sessilis Sieber	"Blue Mountains Rock Broom" (evergreen shrub, 8 to 12 ft.), f. white—N.S.W. and Q'land.
Phaius Bernaysii Rowl	"Queensland Sunshine Orchid" (terrestrial Orchid), f. pale yellow and white—F. *Orchideae*—Q'land.
,, grandifolius Loureiro	"Great-leaved Orchid," or "Nun Orchid" (terrestrial Orchid), f. brownish and white—N.S.W., Q'land, and China.
Phaseolus Mungo Linnaeus	"Green Gram," Kadolo"* or "Komin"* (annual), f. pale yellow—F. *Leguminosae*—Q'land, N. Aust., Asia, and Africa.
,, Truxillensis Humboldt, Bonpland, and Kunth	"Wrinkled Bean" (annual), f. purplish or pink and white—Q'land, N. Aust., Africa., etc.
Phebalium argenteum Smith	"Silvery Mountain Myrtle" (evergreen shrub), f. white—F. *Rutaceae*—W. Aust.
,, Billardieri A. Jussieu	"Labillardiere's Mountain Myrtle" (evergreen shrub, 8 to 10 ft.), f. yellowish—Vic., N.S.W., Q'land, and Tas.
,, bilobum Lindley	"Two-lobe-leaved Mountain Myrtle" (evergreen shrub, 3 ft.), f. white, tinged with red—Vic., S. Aust., and Tas.
,, dentatum Smith	"Tooth-leaved Mountain Myrtle" (evergreen shrub, 6 to 10 ft.), f. yellowish—Vic. and N.S.W.
,, diosmeum A. Jussieu	"Diosma-like Mountain Myrtle" (evergreen shrub, 3 ft.), f. yellow—Vic. and N.S.W.
,, glandulosum Hooker	"Glandular Mountain Myrtle" (evergreen shrub, 5 ft.) Vic., N.S.W., Q'land, S. Aust., and Tas.
,, lamprophyllum Bentham	"Mount Ligar Myrtle-bush" (evergreen shrub, 6 to 7 ft.)—Vic. and N.S.W.
,, montanum Hooker	"Tasmanian Mountain Myrtle" (evergreen shrub, 2 to 3 ft.)—Tas.
,, ovatifolium F. v. Mueller	"Ovate-leaved Mountain Myrtle" (evergreen shrub, 6 ft.), f. white—Vic., and N.S.W.
,, pungens Bentham	"Prickly-leaved Mountain Myrtle-bush" (evergreen shrub, 4 ft.), f. white—Vic., N.S.W., and S. Aust.
,, Ralstoni Bentham	"Ralston's Mountain Myrtle" (evergreen shrub, 8 to 10 ft.)—Vic. and N.S.W.
,, squamulosum Ventenat	"Scaly Mountain Myrtle" (evergreen shrub, 5 to 8 ft.) f. yellow—Vic., N.S.W., Q'land, and S. Aust.
,, squamulosum Ventenat var. alpinum	"Mountain Bush-Myrtle" (evergreen shrub, 4 to 5 ft.), f. yellow—Vic.
Philotheca australis Rudge	"Southern Philotheca" (evergreen shrub), f. red—F. *Rutaceae*—N.S.W. and Q'land.

Araucaria Cunninghamii—Moreton Bay Pine.

Acacia decurrens—(variety *normalis*)—Queen

Eugenia cyanocarpa—Blue-fruited Myrtle Tree.

BOTANICAL NAME.	COMMON NAME AND DESCRIPTION.
Philydrum lanuginosum Banks	"Divining-bush," or "Australian Water-wort" (perennial), f. yellow—F. *Philydraceae*—Vic., N.S.W., Q'land, N. Aust., Malaya, etc.
Pholidia divaricata F. v. Mueller	"Straggling Pholidia" (evergreen shrub, 12 ft.), f. purplish—F. *Myoporineae*—Vic., N.S.W., Q'land, and S. Aust.
„ gibbifolia F. v. Mueller	"Gibbous-leaved Pholidia" (evergreen shrub, 1 to 2 ft.), f. purplish—Vic. and S. Aust.
„ scoparia R. Brown	"Scour-pan Bush" (evergreen shrub, 4 to 5 ft.), f. pale violet—Vic., N.S.W.. S. and W. Aust.
Pholidota imbricata Lindley	"Rattle Snake Orchid" (epiphyte), f. yellowish and violet—F. *Orchideae*—Q'land and Asia.
Phragmites communis Trinius	"Common Reed," "Thatch Reed," "Ditch Reed," "Spire Reed," or "Bog Reed" (aquatic perennial) —F. *Gramineae*—Vic., N.S.W., Q'land, S. and W. Aust., Tas., N.Z., etc.
Phreatia limenophylax Reichenbach fil	"Tree-bark Orchid" (epiphyte), f. yellow—F. *Orchideae*—Q'land.
Phyllanthus calycinus Labillardiere	"Large-calyxed Phyllanthus" (evergreen shrub, 1 to 2 ft.)—F. *Euphorbiaceae*—S. and W. Aust.
„ Ferdinandii J. Mueller	"Rivulet Tree," "Cape York Lignum-vitae," or "Chow-way"* (evergreen small tree, 20 ft.)—N.S.W.,, Q'land, and N. Aust.
„ Fuernrohrii F. v. Mueller	"Dr. Fuernrohr's Leaf Flower" (perennial)—Vic., N.S.W., Q'land, S. and W. Aust.
„ Gunnii Hooker fil	"Gunn's Leaf Flower-bush" (evergreen shrub, 3 ft.)—Vic., N.S.W., S. Aust., and Tas.
„ lacunarius F. v. Mueller	"Depressed-fruited Leaf Flower" (annual)—Vic., N.S.W., Q'land, and S. Aust.
„ subcrenulatus F. v. Mueller	"Queensland Rock-broom," or "Notched Phyllanthus" (evergreen shrub, 2 ft.)—N.S.W. and Q'land.
„ thymoides Sieber	"Thyme-like Phyllanthus" (evergreen shrub, 1 to 2 ft.) —Vic., N.S.W., Q'land, and S. Aust.
„ trachyspermus F. v. Mueller	"Rough-seeded Leaf Flower" (annual)—Vic., N.S.W., Q'land, and S. Aust.
Phyllocladus rhomboidalis Richard	"Tasmanian Celery-topped Pine," or "Adventure Bay Pine' (evergreen tree, 60 ft.)—F. *Coniferae*—Tas.
Phylloglossum Drummondii Kunze	"Leaf-cone Moss" (perennial)—F. *Lycopodiaceae*— —Vic., N.S.W., W. Aust., and Tas.
Phyllota pleurandroides F. v. Mueller	"Heath-leaved Phyllota" (evergreen shrub, 2 to 3 ft.), f. yellow and brown—F. *Leguminosae*—Vic. and S. Aust.

BOTANICAL NAME.	COMMON NAME AND DESCRIPTION.
Picris hieracioides Linnaeus	"Taro"* (biennial), f. yellow—F. *Compositae*—Vic., N.S.W., Q'land, S. and W. Aust., Tas., N.Z., Europe and Asia.
Pilularia globulifera Linnaeus	"Pillwort," or "Pepper-moss" (aquatic perennial)—F. *Marsileaceae*—Vic., N.S.W., S. and W. Aust., Tas. etc.
Pimelea axiflora F. v. Mueller	"Axil-flowered Tough Bark" (evergreen shrub, 4 to 6 ft.), f. creamy white—F. *Thymelaceaceae*—Vic., N.S.W., and Tas.
,, axiflora F. v. Mueller var. alpina	"Alpine Tough Bark" (evergreen shrub, 3 to 4 ft.), f. creamy white—Vic.
,, cinerea R. Brown	"Ash-coloured Tough Bark" (evergreen shrub, 2 to 3 ft.), f. white—Tas.
,, clavata Labillardiere	"Club-flowered Tough Bark" (evergreen shrub, 5 to 8 ft.), f. yellowish—W. Aust.
,, collina R. Brown	"Hill Tough Bark" (evergreen shrub, 1 to 3 ft.), f. white—Vic., N.S.W., and Q'land.
,, curviflora R. Brown	"Curve-flowered Tough Bark" (evergreen shrub, 1 to 2 ft.), f. yellowish-green—Vic., N.S.W., Q'land, S. Aust., and Tas.
,, drupacea Labillardiere	"Victorian Bird Cherry" (evergreen shrub, 5 to 8 ft.), f. whitish or pale rose—Vic. and Tas.
,, ferruginea Labillardiere	"Rusty-leaved Tough Bark" (evergreen shrub, 2 to 3 ft.), f. rose or red—W. Aust.
,, flava R. Brown	"Yellow Rice Flower" (evergreen shrub, 3 to 4 ft.), f. yellow—Vic., N.S.W., S. and W. Aust., and Tas.
,, flava R. Brown var. diosmifolia Meissner	"Diosma-leaved Rice Flower" (evergreen shrub, 3 to 4 ft.), f. yellow—Vic.
,, glauca R. Brown	"Sea-green-leaved Tough Bark" (evergreen shrub, 1 to 2 ft.), f. white—Vic., N.S.W., Q'land, S. Aust., and Tas.
,, humilis R. Brown	"Dwarf Rice Flower" (evergreen shrub, ½ to 1 ft.), f. white—Vic., N.S.W., S. Aust., and Tas.
,, ligustrina Labillardiere	"Privet-like Tough Bark" (evergreen shrub, 5 to 6 ft.), f. creamy-white—Vic., N.S.W., S. Aust., and Tas.
,, ligustrina Labillardiere var. hypericina	"Hypericum-like Tough Bark" (evergreen shrub, 8 to 10 ft.), f. creamy white—Vic. and N.S.W.
,, linifolia Smith	"Flax-leaved Tough Bark" (evergreen shrub, 1 to 3 ft.), f. pale yellow—Vic., N.S.W., Q'land, and Tas.
,, microcephala R. Brown	"Small-headed Tough Bark" (evergreen shrub, 3 to 4 ft.), f. yellowish—Vic., N.S.W., Q'land, N., S., and W. Aust.

Cupania tomentilla—Downy Cupania.

Tristania neriifolia—Water Myrtle.

Eucalyptus coriacea—Snow Gum.

BOTANICAL NAME.	COMMON NAME AND DESCRIPTION.
Pimelea octophylla R. Brown	"Woolly Rice Flower," or "Tough Bark" (evergreen shrub, 1 to 3 ft.), f. white—Vic., N.S.W., and S. Aust.
,, pauciflora R. Brown	"Few-flowered Tough Bark" (evergreen shrub, 8 to 10 ft.), f. white—Vic., N.S.W., Q'land, and Tas. (Reputed poisonous and injurious to stock.)
,, phylicoides Meissner	"Phylica-like Tough Bark" (evergreen shrub, 2 ft.), f. white—Vic., N.S.W., and S. Aust.
,, rosea R. Brown	"Rose-coloured Rice Flower" (evergreen shrub, 1 to 2 ft.), f. rose—W. Aust.
,, serpyllifolia R. Brown	"Serpyllum-leaved Tough Bark" (evergreen shrub), f. greenish-yellow—Vic., N.S.W., S. and W. Aust., and Tas.
,, simplex F. v. Mueller	"Sheep's-bane Tough Bark" (annual), f. yellowish—Vic., N.S.W., Q'land, and S. Aust. (Reputed poisonous and injurious to stock.)
,, spathulata Labillardiere	"Spathulate-leaved Tough Bark" (evergreen shrub, 2 to 3 ft.), f. whitish—Vic., N.S.W., S. Aust., and Tas.
,, stricta Meissner	"Erect Tough Bark" (evergreen shrub, 2 to 3 ft.), f. white—Vic., N.S.W., S. Aust., and Tas.
,, trichostachya Lindley	"Hairy-spiked Tough Bark" (annual), f. yellowish—Vic., N.S.W., Q'land, S. and W. Aust.
Piper excelsum Forster	"Tall Pepper Plant," "New Zealand Pepper," or "Kawa-kawa"* (evergreen shrub or small tree, 8 to 20 ft.)—F. *Piperaceae*—Lord Howe's Island, Norfolk Island, N.Z., etc.
Pipturus argenteus Weddell	"Australian Grass-cloth Plant," or "Coomeroo"* (evergreen tree, 20 to 50 ft.)—F. *Urticaceae*—N.S.W., Q'land, Asia, and Pacific Islands.
Pisonia Brunoniana Endlicher	"Bird-catching Plant," "Bird-lime Tree," "Queensland Upas Tree," or "New Zealand Para-para" (evergreen tree—F. *Nyctagineae*—N.S.W., Q'land, Norfolk Island, and N.Z.
,, inermis Forster	"Thornless Pisonia" (evergreen tree, 20 to 40 ft.), f. greenish—Q'land, N. Aust., and Pacific Islands.
Pithecolobium grandiflorum Bentham and F. v. Mueller	(evergreen tree, 30 ft.)—F. *Leguminosae*—N.S.W. and Q'land.
Pittosporum bicolor Hooker	"Victorian Cheesewood," "Tolosa-wood," "Tallow-wood," or "Banyalla"* (evergreen tree, 20 to 50 ft.), f. pale yellowish—F. *Pittosporeae*—Vic., N.S.W. and Tas.
,, erioloma C. Moore and F. v. Mueller	"Lord Howe's Island Hedge Laurel" (evergreen shrub)—Lord Howe's Island.
,, ferrugineum Aiton	"Rust-leaved Pittosporum" (evergreen tree, 60 ft.), f. yellow—Q'land.

BOTANICAL NAME.	COMMON NAME AND DESCRIPTION.
Pittosporum phillyræoides De Candolle	"Butter-bush," "West Australian Willow," "Willow Tree of York Peninsula," or "Macla"* (evergreen shrub or small tree, 8 to 30 ft.), f. yellow—Vic., N.S.W., Q'land, S. and W. Aust.
,, revolutum Aiton	"Yellow-flowered Brisbane Laurel" (evergreen shrub, 8ft.), f. yellow—Vic., N.S.W., and Q'land.
,, rhombifolium A. Cunningham	"Rhombus-leaved Queensland Laurel," or "Burrawingee"* (evergreen tree, 40 to 90 ft.), f. white—N.S.W. and Q'land.
,, rubiginosum A. Cunningham	"Rusty Pittosporum" (evergreen shrub), f. yellow—Q'land.
,, undulatum Ventenat	"Victorian Laurel," "New South Wales Mock Orange," "Engraver's Wood," or "Cheesewood" (evergreen tree, 20 to 90 ft.), f. white—Vic., N.S.W., Q'land, and Tas.
,, undulatum Ventenat variegatum	"Variegated Victorian Laurel" (evergreen tree, 20 ft.), f. white.
Plagianthus glomeratus Bentham	'Cluster-flowered Twine-bark" (herbaceous perennial), f. pale yellowish—F. *Malvaceae*—Vic., N.S.W., Q'land, S. and W. Aust.
,, microphyllus F. v. Mueller	"Small-leaved Twine-bark" (evergreen shrub), f. pale yellowish—Vic., N.S.W., S. and W. Aust.
,, pulchellus A. Gray	"Victorian Hemp Bush," or "Victorian Ribbon Tree" (evergreen shrub, 8 to 15 ft.), f. white—Vic., N.S.W., and Tas.
,, pulchellus A. Gray var. tomentosus	"Woolly Victorian Hemp Bush" (evergreen shrub, 8 to 15 ft.), f. white—Vic. and Tas.
,, spicatus Bentham	"Australian Poison Herb," or "String Plant" (herbaceous perennial), f. pale yellow—Vic., N.S.W., S. and W. Aust., and Tas. (Reputed poisonous and injurious to stock.)
Plantago Brownii Rafinesque	"Brown's Plantain" (herbaceous perennial)—F. *Plantagineae*—Vic., N.S.W., Tas., and N.Z.
,, debilis R. Brown	"Weak Plantain" (herbaceous perennial), f. greenish—Vic., N.S.W., and Q'land.
,, Gunnii Hooker fil	"Gunn's Plantain" (herbaceous perennial)—Vic., N.S.W., and Tas.
,, varia R. Brown	"Changing Plantain,' or "Australian Rib Grass" (herbaceous perennial), f. greenish—Vic., N.S.W., Q'land, S. and W. Aust., and Tas.
Platycerium alcicorne Desvaux	"Elk-horn Fern" (epiphyte)—F. *Filices*—N.S.W., Q'land, and Asia.
,, grande J. Smith	"Staghorn Fern" (epiphyte)—N.S.W., Q'land, and Asia.
Platylobium alternifolium F. v. Mueller	"Alternate-leaved Flat Pea" (evergreen shrub, 1 to 2 ft.)—F. *Leguminosae*—Vic.

Morœa Robinsoniana—Wedding Flower of Lord Howe's Island.

Callistemon linearis—Narrow-leaved Bottle-brush.

Dodonaea viscosa—Ake-Ake Tree.

BOTANICAL NAME.	COMMON NAME AND DESCRIPTION.
Platylobium formosum Smith	"Beautiful Flat Pea" (evergreen shrub, 2 to 3 ft.), f. yellow and reddish—Vic., N.S.W., Q'land, and Tas.
,, formosum Smith var. cordatum	"Beautiful Mountain Trailing Pea" (evergreen trailer), f. yellow and reddish—Vic.
,, obtusangulum Hooker	"Victorian Flat Pea" (evergreen shrub, 1 to 2 ft.), f. yellow and reddish—Vic., S. Aust., and Tas.
,, triangulare R. Brown	"Ivy Pea" (evergreen shrub, 1½ ft.), f. yellow and brown—Vic., S. Aust., and Tas.
Platytheca galioides Steetz	"Purple Glory Flower" (evergreen shrub, 1 to 2 ft.)—F. *Tremandreae*—W. Aust.
Plectranthus parviflorus Willdenow	"Small Cockspur Flower" (evergreen shrub, 1 to 3 ft.), f.bluish purple—F. *Labiatae*—Vic., N.S.W., Q'land, N. and S. Aust.
Pleiogynium Solandri Engler	"Queensland Hog Plum," "Burdekin Plum," or "Rancooran"* (evergreen tree, 40 to 60 ft.), f. yellowish green—F. *Anacardiaceae*—Q'land.
Plumbago zeylanica Linnaeus	"Ceylon Leadwort" (evergreen shrub, 2 ft.), f. white—*F. Plumbagineae*—N.S.W., Q'land, N. and S. Aust., Pacific Islands, etc.
Poa Billardieri Steudel	"Labillardiere's Wire-grass" (perennial) — F. *Gramineae*—Vic., N., S., and W. Aust., and Tas.
,, cæspitosa Forster	"Australian Meadow Grass," "Wiry Grass," "Tussock Grass," or "Weeping Grass" (perennial)—Vic., N.S.W., Q'land, S. and W. Aust., Tas. and N.Z.
,, cæspitosa Forster var. latifolia	"Broad-leaved Australian Meadow Grass" (perennial)—Vic. and N.S.W.
,, lepida F. v. Mueller	"Scaly Meadow Grass" (annual)—Vic., N.S.W., S. and W. Aust.
,, nodosa Nees	"Knotted Meadow Grass" (perennial)—Vic., N.S.W., Q'land, S. and W. Aust.
Podocarpus alpina R. Brown	"Alpine Podocarpus" (evergreen shrub, 10 to 12 ft.)—F. *Coniferae*—Vic., N.S.W., and Tas.
,, elata R. Brown	"Plum Pine," "Berry Pine," "Brush Pine," or "Brown Pine" (evergreen tree, 50 to 100 ft.)—N.S.W. and Q'land.
,, spinulosa R. Brown	"Damson Pine," or "Illawarra Plum Pine" (evergreen shrub, 8 to 12 ft.)—N.S.W.
Podolepis acuminata R. Brown	"Pointed-leaved Podolepis" (herbaceous perennial), f. yellow—F. *Compositae*—Vic., N.S.W., Q'land, S. Aust., and Tas.
,, canescens A. Cunningham	"Hoary Podolepis" (annual), f. yellow—Vic., N.S.W., Q'land, and S. Aust.
,, gracilis Graham	"Slender Podolepis" (annual), f. yellow—W. Aust.
,, Lessoni Bentham	"Lesson's Podolepis" (annual), f. pink—Vic., N.S.W., Q'land, S. and W. Aust.

BOTANICAL NAME.	COMMON NAME AND DESCRIPTION.
Podolepis longipedata A. Cunningham	"Long-peduncled Podolepis" (herbaceous perennial), f. yellow—Vic., N.S.W., and Q'land.
,, Siemssenia F. v. Mueller	"Scaly Stalk" (annual), f. yellow—Vic., N.S.W., Q'land, S. and W. Aust.
Podotheca angustifolia Cassini	"Narrow-leaved Podotheca" (annual), f. yellow—F. *Compositae*—Vic., N.S.W.,, S. and W. Aust., and Tas.
,, chrysantha Bentham	"Golden Podotheca" f. golden—W. Aust.
Pogonia Dallachyana F. v. Mueller	"Dallachy's Pogonia" (terrestrial orchid), f. reddish—F. *Orchideae*—Q'land.
,, holochila F. v. Mueller	"Long-lipped Pogonia" (terrestrial orchid), f. pink—Q'land.
,, pachystomoides F. v. Mueller	"Pachystoma-like Pogonia" (terrestrial orchid), f. pale yellow—Q'land.
,, uniflora F. v. Mueller	"One-flowered Pogonia' (terrestrial orchid), f. pink—Q'land.
Pollinia fulva Bentham	"Tawny Pollinia" (perennial)—F. *Gramineae*—Vic., N.S.W., Q'land, N., S., and W. Aust.
Polygala japonica Houttuyn	"Japanese Milkwort" (perennial)—F. *Polygaleae*—Vic., N.S.W., Q'land, Asia, and Japan.
Polygonum Hydropiper Linnaeus	"Water-pepper-weed," or "Smart-weed" (annual), f. green or reddish—F. *Polygonaceae*—Vic., N.S.W., Q'land, S. Aust., Europe, etc.
,, lanigerum R. Brown	"Red Woolly Knob" (herbaceous perennial), f. reddish—Vic.., N.S.W., Q'land, India, and S. Africa.
,, lapathifolium Linnaeus	"Dock-leaved Redshanks," "Pale-flowered Knot-weed," "Willow-weed," or "Smart-weed" (herbaceous perennial), f. pink and crimson—Vic., N.S.W., Q'land, S. Aust., Tas., Europe, etc.
,, minus Hudson	"Small Polygonum," or "Slender Knot-weed" (herbaceous perennial), f. pink—Vic., N.S.W., Q'land, S. and W. Aust., Tas., Europe, etc.
,, prostratum R. Brown	"Prostrate Polygonum" (herbaceous perennial), f. greenish—Vic., N.S.W., Q'land, S. and W. Aust., and Tas.
,, strigosum R. Brown	"Hairy Polygonum" (herbaceous perennial), f. reddish—Vic., N.S.W., Q'land, Tas., N.Z., and Asia.
,, subsessile R. Brown	"Knee-jointed Bower Weed" (herbaceous perennial), f. greenish—Vic., N.S.W., Q'land, Tas., and New Caledonia.
Polyosma Cunninghamii J. J. Bennett	"Cunningham's Laurel," "Wine Tree," or "Feather-wood" (evergreen shrub, 15 ft.), f. white or greenish—F. *Saxifragcae*—N.S.W. and Q'land.

Eucalyptus corynocalyx—Sugar Gum.

Acacia macradenia—Port Mackay Myall Wattle.

Macrozamia spiralis—Burrawang, or Spiral Fern-palm.

BOTANICAL NAME.	COMMON NAME AND DESCRIPTION.
Polypodium acrostichoides Forster	"Acrostichum-like Polypody Fern" (fern)—F. *Filices*—Q'land, Ceylon, Moluccas, etc.
,, attenuatum R. Brown	"Attenuated Polypody Fern" (fern)—N.S.W., Q'land, New Caledonia, and Fiji.
,, australe Mettenius	"Finger Fern," or "Tuft Fern" (fern)—Vic., N.S.W., Q'land, Tas., N.Z., and America.
,, confluens R. Brown	"Confluent Polypody Fern" (fern)—N.S.W., Q'land, and Polynesia.
,, grammitidis R. Brown	"Grammitis-like Polypody," or "Gipsy Fern" (fern)—Vic., N.S.W., Tas., and N.Z.
,, irioides Poiret	"Iris-like Polypody Fern" (fern)—Q'land, Asia, Africa, and Pacific Islands.
,, nigrescens Blume	"Blackish Polypody Fern" (fern)—Q'land, Fiji, Ceylon, etc.
,, punctatum Thunberg	"Rough Polypody," or "Wrinkled Fern" (fern)—Vic., N.S.W., Q'land, S. Aust., Tas., N.Z., etc.
,, pustulatum Forster	"Blistered Polypody," "Kangaroo Fern," "Climbing Horned Fern," or "Scented Polypody of New Zealand" (fern)—Vic., N.S.W., Q'land, Tas., and N.Z.
,, quercifolium Linnaeus	"Oak-leaved Polypody Fern" (fern)—Q'land, N. Aust., India, etc.
,, scandens Forster	"Climbing Polypody Fern" (fern)—Vic., N.S.W., Q'land, N.Z., and Pacific Islands.
,, serpens Forster	"Creeping or Twining Polypody Fern" (fern)—Vic., N.S.W., Q'land, N.Z., and Pacific Islands.
,, subauriculatum Blume	"Slightly-eared Polypody Fern" (fern)—Q'land, Trop. Asia, and Pacific Islands.
,, tenellum Forster	"Slender Polypody Fern" (fern)—N.S.W., Q'land, N.Z., Norfolk Islands, etc.
Pomaderris apetala Labillardiere	"Victorian Wild Hazel," or "Cooper's-wood, of N.S.W." (evergreen shrub or small tree, 8 to 35 ft.), f. pale buff—F. *Rhamneae*—Vic., N.S.W., S. Aust., Tas., and N.Z.
,, betulina A. Cunningham	"Birch-like Wild Hazel" (evergreen shrub, 6 to 10 ft.), f. pale yellow—Vic. and N.S.W.
,, cinerea Bentham	"Greyish Wild Hazel" (evergreen shrub, 6 to 8 ft.—Vic. and N.S.W.
,, elliptica Labillardiere	"Elliptic-leaved Wild Hazel," or "Kumarahoa-tree" (evergreen shrub or small tree, 12 to 30 ft.), f. pale yellow—Vic., N.S.W., Q'land, Tas., and N.Z.
,, ferruginea Sieber var. pubescens	"Downy-leaved Wild Hazel" (evergreen shrub, 6 to 8 ft.), f. pale yellow—Vic. and N.S.W.
,, lanigera Sims	"Glory of the Glen Hazel" (evergreen shrub, 6 to 10 ft.), f. pale yellow—Vic., N.S.W., and Tas.

BOTANICAL NAME.	COMMON NAME AND DESCRIPTION.
Pomaderris ligustrina Sieber	"Privet-like Pomaderris" (evergreen shrub, 4 to 5 ft.), f. pale yellowish—Vic. and N.S.W.
,, obcordata Fenzl	"Two-lobe-leaved Wild Hazel" (evergreen shrub, 3 ft.), f. pale yellowish—Vic., S. and W. Aust.
,, phillyræoides Sieber	"Phillyrea-like Pomaderris" (evergreen shrub, 3 ft.), f. pale yellow—N.S.W. and Q'land.
,, phylicifolia Loddiges	"Tauhimi"* (evergreen shrub, 1 to 4 ft.), f. pale yellowish—Vic., N.S.W., Tas. and N.Z.
,, prunifolia A. Cunningham	"Plum-leaved Pomaderris" (evergreen shrub, 3 to 5 ft.), f. pale yellow—Vic., N.S.W., and Q'land.
,, racemosa Hooker	"Raceme-flowered Wild Hazel," or "Hazelwood" (evergreen shrub, 6 to 8 ft.), f. pale yellowish—Vic., N.S.W., S. Aust., and Tas.
,, subrepanda Reisseck and F. v. Mueller	"Box-leaved Wild Hazel" (evergreen shrub), f. pale yellowish—Vic.
,, vacciniifolia Reisseck and F. v. Mueller	"Bilberry-leaved Pomaderris" (evergreen shrub, 3 to 4 ft.), f. pale yellow—Vic. and N.S.W.
Pomax umbellata Solander	"Umbel-flowered Pomax" (herbaceous perennial)—F. *Rubiaceae*—Vic., N.S.W., Q'land, S. and W. Aust.
Pongamia glabra Ventenat	"Karum Oil-tree," or "Poonga Oil-tree" (evergreen tree), f. white—F. *Leguminosae*—Q'land, N. Aust., Trop. Asia, and Pacific Islands.
Poranthera corymbosa Brongniart	"Corymb-flowered Poranthera" (perennial), f. white—F. *Euphorbiaceae*—Vic. and N.S.W.
,, ericoides Klotzsch	"Heath-like-Poranthera" (perennial), f. white—Vic., S. and W. Aust.
,, microphylla Brongniart	"Small-leaved Poranthera" (annual), f. white—Vic., N.S.W., Q'land, S. and W. Aust., and Tas.
Portulaca oleracea Linnaeus	"Common Purslane," or "Pigweed" (annual), f. yellow—F. *Portulaceae*—Vic., N.S.W., Q'land, N. S., and W. Aust., Europe, etc.
Posidonia australis Hooker fil	"Sea-side Mud-weed" (aquatic perennial) — F. *Naiadaceae*—Vic., S. and W. Aust., and Tas.
Potamogeton acutifolius Link	"Acute-leaved Pond Weed" (aquatic perennial)—F. *Naiadaceae*—Vic., N.S.W., S. Aust., Europe, and Asia.
,, Cheesemanii A. Bennett	"Cheeseman's Pond Weed" (aquatic perennial)—Vic., Tas., and N.Z.
,, coloratus Hornemann	"Coloured Pond Weed" (aquatic perennial)—Vic., Europe, Asia, and Africa.
,, crispus Linnaeus	"Curled-leaved Pond Weed," or "Water Caltrops" (aquatic perennial)—Vic., N.S.W., Q'land, S. and W. Aust., Europe, etc.
,, lucens Linnaeus	"Shining Pond Weed" (aquatic perennial)—Vic., Europe, Asia, etc.

Myrsine variabilis—Sheen Wood.

Acacia discolor—Sunshine Wattle.

Eucalyptus melliodora—Australian Yellow Box Gum.

BOTANICAL NAME.	COMMON NAME AND DESCRIPTION.
Potamogeton natans Linnaeus	"Floating Broad-leaved Pond Weed," "Deil's-spoons," "Tench-weed," or "Water-spike" (aquatic perennial)—Vic., N.S.W., Q'land, S. and W. Aust., Tas., etc.
,, obtusifolius Mertens and Koch	"Blunt-leaved Pond Weed" (aquatic perennial)—Vic., N.S.W., Q'land, S. and W. Aust., Tas., etc.
,, pectinatus Linnaeus	"Fennel-leaved Pond Weed" (aquatic perennial)—Vic., S. Aust., Tas., N.Z., Europe, etc.
,, perfoliatus Linnaeus	"Water Beetle's Lettuce" (aquatic perennial)—Vic., N.S.W., Q'land, Tas., Europe, etc.
,, polygonifolius Pourret	"Polygonum-leaved Pond Weed" (aquatic perennial)—Vic., N.S.W., Tas., Europe, etc.
,, sulcatus A. Bennett	"Furrowed Pond Weed" (aquatic perennial)—Vic., N.S.W., and S. Aust.
Potentilla anserina Linnaeus	"Dog's Tansy," or "Marsh Corn Silver-weed" (herbaceous perennial), f. yellow—F. *Rosaceae*—Vic., Tas., N.Z., and Europe.
Pothos Loureiri Hooker and Arnott	"Ku-yu"* or "Koi-yo'* (climber)—F. *Aroideae*—N.S.W., Q'land, Asia, etc.
Prasophyllum ansatum Fitzgerald	"Mount Wilson Leek Orchid" (terrestrial orchid), f. red-brown and green—F. *Orchideae*—N.S.W.
,, Archeri Hooker	"Archer's Leek Orchid" (terrestrial orchid), f. green and pale red—Vic. and Tas.
,, australe R. Brown	"Southern Leek Orchid" (terrestrial orchid), f. yellowish-green—Vic., N.S.W., Q'land, S. Aust., and Tas.
,, brachystachyum Lindley	"Short-spiked Leek Orchid" (terrestrial orchid), f. pale green and yellow-brown—Tas.
,, brevilabre Hooker	"Short-folded Leek Orchid" (terrestrial orchid), f. red and white—Vic., N.S.W., Q'land, and Tas.
,, Deaneanum Fitzgerald	"Deane's Leek Orchid" (terrestrial orchid)—N.S.W.
,, densum Fitzgerald	"Dense Leek Orchid" (terrestrial orchid), f. red-brown—N.S.W.
,, despectans Hooker fil	"Despised Leek Orchid" (terrestrial orchid), f. green and pale red—Vic., S. Aust., and Tas.
,, Dixonii F. v. Mueller	"Dixon's Leek Orchid" (terrestrial orchid), f. yellowish-green—Vic.
,, elatum R. Brown	"Tall Leek Orchid" (terrestrial orchid), f. yellowish-green—Vic., N.S.W., S. and W. Aust., and Tas.
,, eriochilum Fitzgerald	"Woolly-lipped Leek Orchid" (terrestrial orchid), f. green and brown—N.S.W.
,, filiforme Fitzgerald	"Thread-like Leek Orchid" (terrestrial orchid), f. yellowish-red—N.S.W.

BOTANICAL NAME.	COMMON NAME AND DESCRIPTION.
Prasophyllum fimbriatum R. Brown	"Fringed Leek Orchid" (terrestrial orchid), f. green and red—Vic. and N.S.W.
,, Frenchii F. v. Mueller	"French's Leek Orchid" (terrestrial orchid), f. green and whitish—Vic.
,, fuscum R. Brown	"Brown Leek Orchid" (terrestrial orchid), f. greenish-brown—Vic., N.S.W., Q'land, S. Aust., and Tas.
,, intricatum C. Stuart	"Elf Orchid" (terrestrial orchid), f. brown and pale yellowish—Vic. and Tas.
,, laminatum Fitzgerald	"Bowral Leek Orchid" (terrestrial orchid), f. reddish and yellow—N.S.W.
,, longisepalum Fitzgerald	"Long-sepalled Leek Orchid" (terrestrial orchid), f. brownish-yellow and green—N.S.W.
,, nigricans R. Brown	"Black-flowered Leek Orchid" (terrestrial orchid), f. brown and pale yellowish—Vic., N.S.W., Q'land, S. Aust., and Tas.
,, patens R. Brown	"Fly Orchid" (terrestrial orchid), f. greenish-yellow—Vic., N.S.W., Q'land, S. Aust., and Tas.
,, reflexum Fitzgerald	"Reflexed Leek Orchid" (terrestrial orchid), f. red-brown—N.S.W.
,, Reichenbachii F. v. Mueller	"Reichenbach's Leek Orchid" (terrestrial orchid)—Vic., and W. Aust.
,, rufum R. Brown	"Reddish-flowered Leek Orchid" (terrestrial orchid), f. reddish—Vic., N.S.W., Q'land, and Tas.
,, striatum R. Brown	"Streaked Leek Orchid" (terrestrial orchid)—N.S.W.
,, viride Fitzgerald	"Green-flowered Leek Orchid" (terrestrial orchid), f. green—N.S.W.
,, Woollsii F. v. Mueller	"Woolls' Leek Orchid" (terrestrial orchid), f. red-brown—N.S.W.
Pratia erecta Gaudichaud	"Erect Pratia" (perennial), f. pale violet and white—F. *Campanulaceae*—Vic., N.S.W., Q'land, and S. Aust. (Reputed poisonous and injurious to stock.)
,, pedunculata Bentham	"Creeping Pratia" (perennial), f. pale violet and white—Vic., N.S.W., Q'land, S. Aust., and Tas.
,, platycalyx Bentham	"Broad-calyxed Pratia" (perennial), f. white—Vic., S. Aust., and Tas.
,, puberula Bentham	"Downy Pratia" (perennial)—Vic., N.S.W., and S. Aust.
Prostanthera Behriana Schlechtendal	"Behr's Mint Bush" (evergreen shrub, 5 to 6 ft.), f. whitish—F. *Labiatae*—Vic., N.S.W., and S. Aust.
,, chlorantha F. v. Mueller	"Green-flowered Mint Bush" (evergreen shrub, 2 ft.), f. green—Vic., N.S.W., and S. Aust.
,, cuneata Bentham	"Wedge-leaved Mint Bush' (evergreen shrub, 2 to 3 ft.), f. white and purple spots—Vic., N.S.W., and Tas.

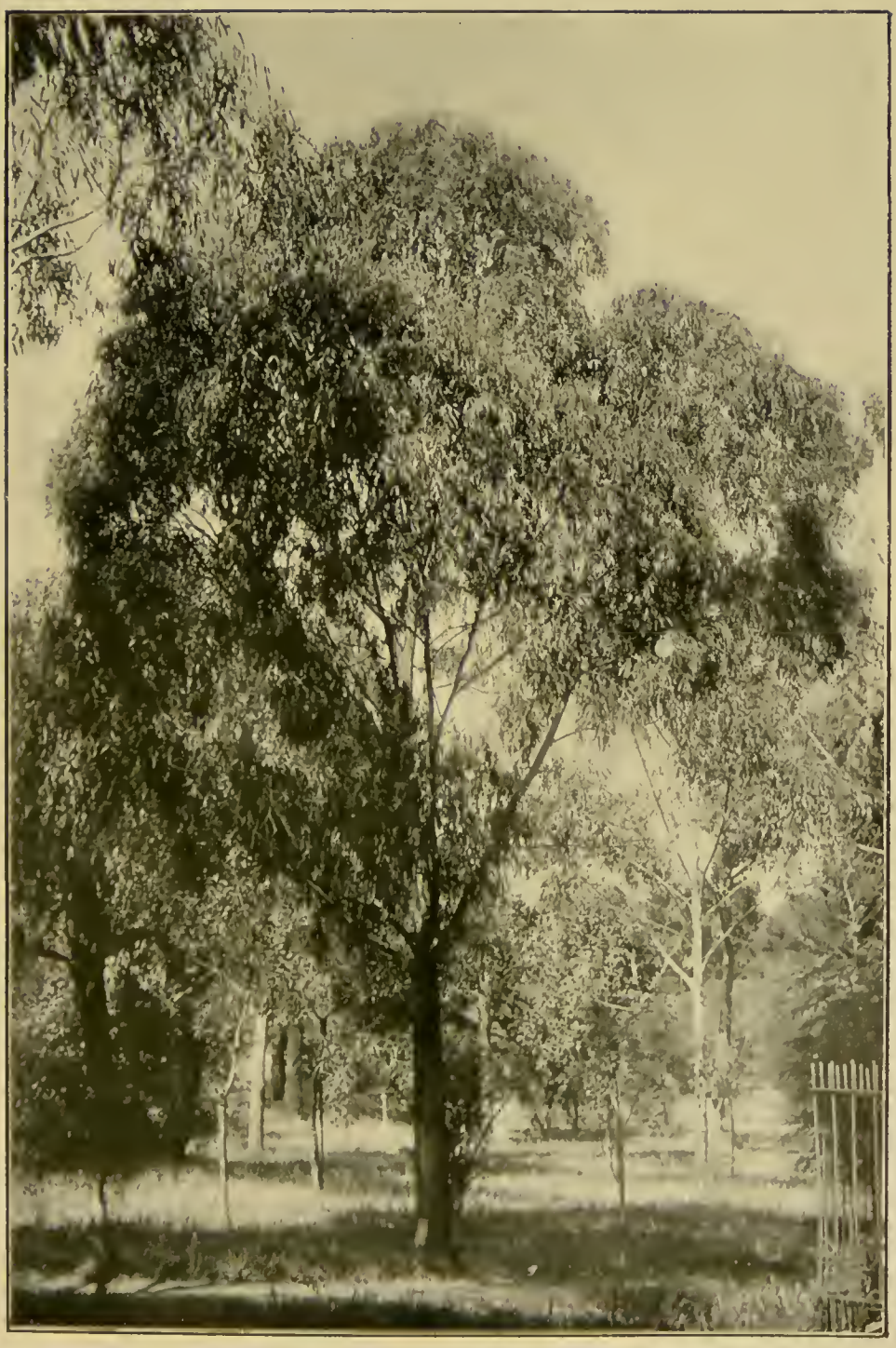

Eucalyptus amygdalina—Almond-leaved Peppermint Gum.

Oxylobium Callistachys—Pointed Pod Bush.

Micrantheum hexandrum—False Box Bush.

BOTANICAL NAME.	COMMON NAME AND DESCRIPTION.
Prostanthera debilis F. v. Mueller	"Weak Mint Bush" (evergreen shrub, 2 ft.), f. deep blue—Vic.
,, decussata F. v. Mueller	"Intersected-leaved Mint Bush" (evergreen shrub, 3 ft.)—Vic.
,, denticulata R. Brown	"Tooth-leaved Mint Bush" (evergreen shrub, 4 to 5 ft.), f. violet—Vic. and N.S.W.
,, hirtula F. v. Mueller	"Short Hairy Australian Lilac" (evergreen shrub, 3 to 5 ft.), f. lilac and purple spots—Vic. and N.S.W.
,, incana A. Cunningham	"Hoary Mint Bush" (evergreen shrub, 3 ft.)—N.S.W.
,, incisa R. Brown	"Cut-leaved Mint Bush" (evergreen shrub, 5 to 6 ft.), f: lilac or violet—Vic., N.S.W., and Q'land.
,, lasianthos Labillardiere	"Victorian Christmas Bush," "Christmas Mint Bush," "Mint Tree," "Australian Lilac," "Coranderrk"* or "Korrenderk"* (evergreen tree, 20 to 30 ft.), f. pinkish-white and purple spots—Vic., N.S.W., Q'land, S. Aust., and Tas.
,, linearis R. Brown	"Narrow-leaved Mint Bush" (evergreen shrub, 5 to 6 ft.), f. white—N.S.W.
,, marifolia R. Brown	"Bluish-flowered Mint Bush" (undershrub), f. bluish —N.S.W.
,, melissifolia F. v. Mueller	"Balm-leaved Mint Bush" (evergreen shrub, 5 ft.) f. lilac and violet—Vic.
,, microphylla A. Cunningham	"Small-leaved or Scarlet-flowered Mint Bush" (evergreen shrub, 2 ft.), f. scarlet—Vic., N.S.W., Q'land, S. and W. Aust.
,, nivea A. Cunningham	"Snowy Mint Bush" (evergreen shrub, 6 to 10 ft.), f. white—Vic., N.S.W., and Q'land.
,, phylicifolia F. v. Mueller	"Phylica-leaved Mint Bush" (evergreen shrub, 3 ft.)—Vic., N.S.W., and Q'land.
,, prunelloides R. Brown	"Prunella-like Mint Bush" (evergreen shrub, 6 to 8 ft.)—N.S.W.
,, rhombea R. Brown	"Rhomboid-leaved Mint Bush" (evergreen shrub, 2 to 3 ft.), f. bluish—N.S.W.
,, rotundifolia R. Brown	"Round-leaved Mint Bush," or "Mosquito Plant" (evergreen shrub, 5 to 8 ft.), f. violet—Vic., N.S.W., S. Aust., and Tas.
,, saxicola R. Brown	"Rock Mint Bush" (evergreen shrub or undershrub), f. white—Vic., N.S.W., and Q'land.
,, Sieberi Bentham	"Sieber's Mint Bush" (evergreen shrub, 6 to 8 ft.)—N.S.W.
,, spinosa F. v. Mueller	"Prickly Mint Bush" (evergreen shrub, 2 to 3 ft.), f. lilac—Vic. and S. Aust.
,, striatiflora F. v. Mueller	"Streak-flowered Mint Bush" (evergreen shrub, 5 to 6 ft.), f. streaked with red—N.S.W., Q'land, N., S., and W. Aust.
,, violacea R. Brown	"Violet-flowered Mint Bush" (evergreen shrub, 12 ft.), f. violet—Vic. and N.S.W.

BOTANICAL NAME.	COMMON NAME AND DESCRIPTION.
Prostanthera Walteri F. v. Mueller	"Walter's Mint Bush" (evergreen shrub, 5 ft.), f. violet—Vic. and N.S.W.
Prunella vulgaris Linnaeus	"Common Self-heal," "Heal-all," "Brunel," "Sicklewort," or "Panay" (herbaceous perennial), f. purple—F. *Labiatae*—Vic., N.S.W., Q'land, S. Aust., Tas., Europe, etc.
Pseudanthus ,, ovalifolius F. v. Mueller	"Oval-leaved Pseudanthus" (evergreen shrub, 1 to 2 ft.), f. whitish—F. *Euphorbiaceae*—Vic., N.S.W., Q'land, and Tas.
,, pimeleoides Sieber	"Pimelea-like Pseudanthus" (evergreen shrub, 1 to 2 ft.), f. white—N.S.W. and Q'land.
Psilotum triquetrum Swartz	"Three-edged Psilotum," or "Fork Fern" (perennial) —F. *Lycopodiaceae*—Vic., N.S.W., Q'land, Asia, etc.
Psoralea adscendens F. v. Mueller	"Quail's Clover" (herbaceous perennial), f. purplish-pink—F. *Leguminosae*—Vic., N.S.W., S. Aust., and Tas.
,, adscendens F. v. Mueller var. parva	"Small Quail's Clover" (herbaceous perennial), f. pink—Vic., N.S.W., and S. Aust.
,, eriantha Bentham	"Woolly-flowered Scurfy Pea" (herbaceous perennial), f. bluish—Vic., N.S.W., Q'land, N., S., and W. Aust.
,, patens Lindley	"Spreading Scurfy Pea" (herbaceous perennial), f. pink—Vic., N.S.W., Q'land, S. and W. Aust.
,, tenax Lindley	"Darling Downs Emu Grass" (herbaceous perennial), f. purple—Vic., N.S.W., and Q'land.
Psychotria daphnoides A. Cunningham	"Brushland Sage Tree" (evergreen shrub, 8 to 12 ft.), f. white—F. *Rubiaceae*—N.S.W. and Q'land.
,, loniceroides Sieber	"Honeysuckle Sage Tree" (evergreen shrub, 12 to 15 ft.), f. white—N.S.W. and Q'land.
Pteris aquilina Linnaeus	"Common Brake Fern," "Ant-bite Antidote," or "Bracken" (perennial)—F. *Filices*—Vic., N.S.W., Q'land, S. and W. Aust., Tas., etc.
,, comans Forster	"Hairy Bracken," or "Brake Fern" (perennial)—Vic., N.S.W., Q'land, Tas., N.Z., etc.
,, ensiformis Burmann	"Sword-shaped Brake Fern" (perennial)—Q'land, Pacific Islands, and Asia.
,, falcata R. Brown	"Sickle-leaved Brake Fern" (perennial)—Vic., N.S.W., Q'land, Tas., N.Z., etc.
,, falcata R. Brown var. nana	"Dwarf Sickle-leaved Brake Fern" (perennial)—Vic., N.S.W., and Q'land.
,, geraniifolia Raddi	"Geranium-leaved Brake Fern" (perennial)—N.S.W., Q'land, etc.
,, incisa Thunberg	"Bat's-wing Fern" (perennial)—Vic., N.S.W., Q'land, Asia, etc.

Laportea photiniphylla—Shining-leaved Stinging Tree.

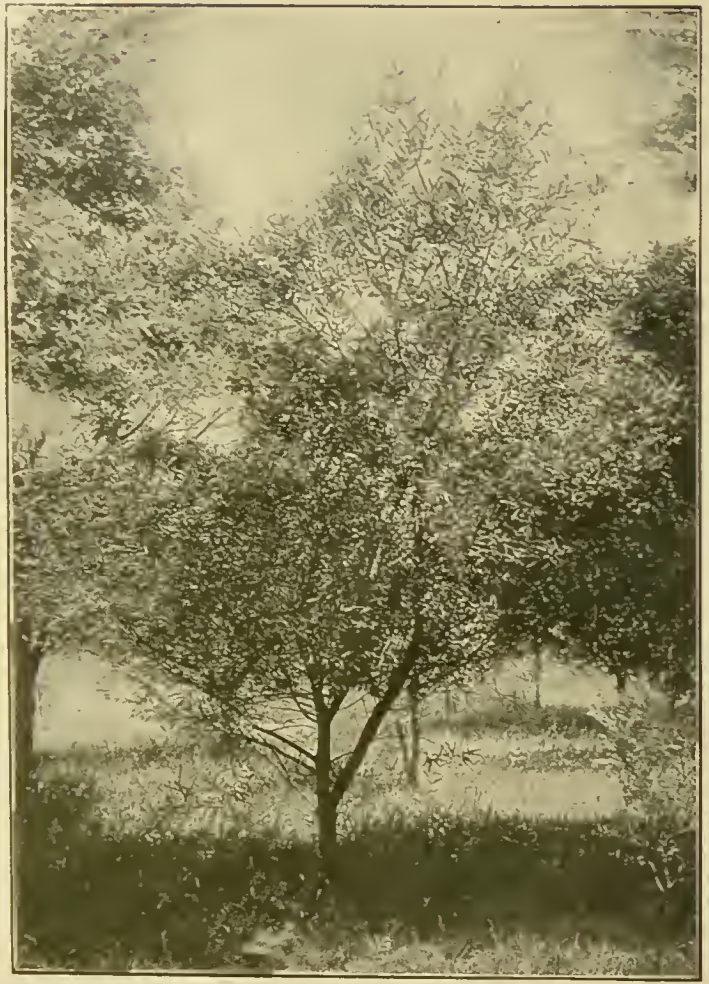

Acacia longifolia—Long-leaved Golden Wattle.

Exocarpus cupressiformis—Cypress-cherry.

BOTANICAL NAME.	COMMON NAME AND DESCRIPTION.
Pteris longifolia Linnaeus	"Long-leaved Brake Fern" (perennial)—Vic., N.S.W., Q'land, Europe, Asia, etc.
,, paradoxa Baker	"Paradoxical Brake Fern" (perennial)—N.S.W. and Q'land.
,, quadriaurita Retzius	"Four-eared Brake Fern" (perennial)—Q'land, Madagascar, Africa, etc.
,, rotundifolia Forster	"Round-leaved Brake Fern" (perennial)—Q'land, Norfolk Island, and N.Z.
,, tremula R. Brown	"Quivering or Trembling Brake Fern" (perennial)—Vic., N.S.W., Q'land, S. Aust., Tas., etc.
,, umbrosa R. Brown	"Shady Brake Fern" (perennial)—Vic., N.S.W., and Q'land.
Pterostylis acuminata R. Brown	"Pointed Frog's-mouth Orchid" (terrestrial orchid), f. green, white, and reddish—F. *Orchidcae*—Vic., N.S.W., and Q'land.
,, aphylla Lindley	"Leafless Frog's-mouth Orchid" (terrestrial orchid), f. green and white—Vic. and Tas.
,, Baptistii Fitzgerald	"Baptist's Frog's-mouth Orchid" (terrestrial orchid), f. green and brownish—N.S.W.
,, barbata Lindley	"Bearded Frog's-mouth Orchid" (terrestrial orchid), f. green, with yellow beard—Vic., N.S.W., S. and W. Aust., Tas., and N.Z.
,, clavigera Fitzgerald	"Clubbed Frog's-mouth Orchid" (terrestrial orchid), f. green and brown—N.S.W.
,, coccinea Fitzgerald	"Red Frog's-mouth Orchid" (terrestrial orchid), f. red—N.S.W.
,, concinna R. Brown	"Neat Frog's-mouth Orchid" (terrestrial orchid), f. green and white—Vic., N.S.W., Q'land, and S. Aust.
,, cucullata R. Brown	"Hooded Frog's-mouth Orchid," "Helmet Orchid," "Australian Cuckoo Orchid," or "Magpie Orchid" (terrestrial orchid), f. green and white—Vic., N.S.W., S. Aust., and Tas.
,, cucullata R. Brown var. alpina	"Alpine Helmet Orchid" (terrestrial orchid), f. green and white—Vic.
curta R. Brown	"Short Frog's-mouth Orchid" (terrestrial orchid), f. green and white—Vic., N.S.W., Q'land, S. Aust., and Tas.
,, cycnocephala Fitzgerald	"Molong Frog's-mouth Orchid" (terrestrial orchid), f. green—N.S.W.
,, Daintreyana F. v. Mueller	"Daintree's Frog's-mouth Orchid" (terrestrial orchid), f. green and white—N.S.W.
,, grandiflora R. Brown	"Large-flowered Frog's-mouth Orchid" (terrestrial orchid), f. green, white, and reddish—Vic., N.S.W., and Q'land.
,, longifolia R. Brown	"Long-leaved Frog's-mouth Orchid" (terrestrial orchid), f. green and white—Vic., N.S.W., Q'land, S. Aust., and Tas.

BOTANICAL NAME.	COMMON NAME AND DESCRIPTION.
Pterostylis mutica R. Brown	"Shortened Frog's-mouth Orchid" (terrestrial orchid), f. green and white—Vic., N.S.W., Q'land, S. Aust., and Tas.
,, nana R. Brown	"Dwarf Frog's-mouth Orchid" (terrestrial orchid), f. green and white—Vic., N.S.W., S. and W. Aust., and Tas.
,, nutans R. Brown	"Nodding Frog's-mouth Orchid," or "Cockatoo Orchid" (terrestrial orchid), f. green, white, and reddish —Vic., N.S.W., Q'land, S. Aust., and Tas.
,, obtusa R. Brown	"Obtuse Frog's-mouth Orchid" (terrestrial orchid), f. green, white, and reddish—Vic., N.S.W., S. Aust., and Tas.
,, ophioglossa R. Brown	"Snake's-tongue Orchid" (terrestrial orchid), f. green and brown—N.S.W. and Q'land.
,, parviflora R. Brown	"Small-flowered Frog's-mouth Orchid" (terrestrial orchid), f. green, white, and reddish—Vic., N.S.W., Q'land, and Tas.
,, pedaloglossa Fitzgerald	"Fitzgerald's Frog's-mouth Orchid" (terrestrial orchid), f. green and reddish-brown—Vic. and N.S.W.
,, pedunculata R. Brown	"Long-peduncled Frog's-mouth Orchid," or "Australian Slipper Orchid" (terrestrial orchid), f. green, white, and reddish—Vic., N.S.W., S. Aust., and Tas.
,, præcox Lindley	"Tall Frog's-mouth Orchid," or "Early Slipper Orchid" (terrestrial orchid), f. green, white, and reddish —Vic., N.S.W., S. Aust., and Tas.
,, pyramidalis Lindley	"Pyramidal Frog's-mouth Orchid" (terrestrial orchid), f. green and white—Vic., N.S.W., Q'land, S. and W. Aust.
,, reflexa R. Brown	"Reflexed Frog's-mouth Orchid" terrestrial orchid), f. green, white, and reddish—Vic., N.S.W., S. and W. Aust.
,, rufa R. Brown	"Reddish-flowered Frog's-mouth Orchid" (terrestrial orchid), f. reddish—Vic., N.S.W., Q'land, S. and W. Aust., and Tas.
,, rufa R. Brown var. Mitchelli	"Mitchell's Frog's-mouth Orchid" (terrestrial orchid), f. reddish—Vic.
,, striata Fitzgerald	"Streaked Frog's-mouth Orchid" (terrestrial orchid) —N.S.W.
,, truncata Fitzgerald	"Wedge-lipped Frog's-mouth Orchid" (terrestrial orchid), f. red-brown, green, and white—N.S.W.
,, vittata Lindley	"Striped Frog's-mouth Orchid" (terrestrial orchid), f. green, white, and reddish—Vic., S. and W. Aust., and Tas.
,, Woollsii Fitzgerald	"Woolls's Frog's-mouth Orchid" (terrestrial orchid), f. brown and white—N.S.W.

Jacksonia scoparia—Golden Spray Tree.

Litsea ferruginea—Rusty Litsea.

BOTANICAL NAME.	COMMON NAME AND DESCRIPTION.
Ptychosperma Beatricæ F. v. Mueller	"Step Palm" (palm)—F. *Palmae*—Q'land.
,, elegans Blume	"Bangalow Palm" (palm, 60 ft.)—Q'land.
,, Laccospadix Bentham	"Bellenden-Ker Feather Palm" (palm, 15 ft.)—Q'land.
,, Normanbyi F. v. Mueller	"Black Palm" (palm, 40 to 60 ft.)—Q'land.
Pultenæa aristata Sieber	"Awned Pultenæa" (evergreen shrub, 2 to 3 ft.), f. yellow—F. *Leguminosae*—N.S.W.
,, Benthamii F. v. Mueller	"Bentham's Pultenæa" (evergreen shrub, 3 ft.), f. yellow and brown—Vic.
,, canaliculata F. v. Mueller	"Channel-leaved Pultenæa" (evergreen shrub, 3 to 4 ft.), f. yellow and brown—Vic. and S. Aust.
,, daphnoides Wendland	"Australian Wallflower Bush" (evergreen shrub, 3 to 8 ft.), f. yellow and brown—Vic., N.S.W., S. Aust., and Tas.
,, daphnoides Wendland var. obcordata	"Reverse Heart-shaped-leaved Pultenæa" (evergreen shrub, 3 to 6 ft.), f. yellow and brown—Vic. and Tas.
,, densifolia F. v. Mueller	"Dense-leaved Pultenæa" (evergreen shrub, 2 to 3 ft.), f. yellow and brown—Vic. and S. Aust.
,, dentata Labillardiere	"Toothed Pultenæa" (evergreen shrub, 1 to 3 ft.), f. yellow and brown—Vic., N.S.W., and Tas.
,, fasciculata Bentham	"Bundle-leaved Pultenæa" (evergreen shrub, prostrate), f. yellow—Vic., N.S.W., and Tas.
,, flexilis Smith	"Flexible Pultenæa" (evergreen shrub, 2 to 3 ft.), f. yellow—Vic. and N.S.W.
,, foliolosa A. Cunningham	"Leafy Pultenæa" (evergreen shrub, 3 ft.), f. yellow—Vic. and N.S.W.
,, glabra Bentham	"Smooth Pultenæa" (evergreen shrub, 2 to 3 ft.), f. yellow—N.S.W.
,, Gunnii Bentham	"Gunn's Pultenæa," or "Golden Bush Pea," (evergreen shrub, 2 to 3 ft.), f. yellow and brown—Vic., N.S.W., and Tas.
,, Gunnii Bentham var. flava	"Yellow Bush Pea" (evergreen shrub, 2 to 3 ft.), f. yellow—Vic.
,, hibbertioides Hooker fil	"Hibbertia-like Pultenæa" (evergreen shrub, 1 to 2 ft.), f. yellow—Vic., N.S.W., and Tas.
,, humilis Bentham	"Dwarf Pultenæa" (evergreen shrub, 1 to 3 ft.), f. yellow and brown—Vic., N.S.W., S. Aust., and Tas.
,, juniperina Labillardiere	"Juniper Pea Bush," or "Prickly Beauty" (evergreen shrub, 5 ft.), f. yellow—Vic., N.S.W., and Tas.
,, largiflorens F. v. Mueller	"Large-flowered Pultenæa" (evergreen shrub, 2 to 3 ft.)—Vic. and S. Aust.

BOTANICAL NAME.	COMMON NAME AND DESCRIPTION.
Pultenæa laxiflora Bentham	"Loose-flowered Pultenæa" (evergreen shrub, prostrate), f. yellow and brown—Vic. and S. Aust.
,, Luehmanni Maiden	"Luehmann's Pultenæa" (evergreen shrub)—Vic.
,, Maideni F. M. Reader	"Maiden's Pultenæa" (evergreen shrub)—Vic.
,, mollis Lindley	"Soft Pultenæa" (evergreen shrub, 4 ft.), f. yellow and brown—Vic. and S. Aust.
,, mucronata F. v. Mueller	"Pointed-leaved Pultenæa" (evergreen shrub, 2 to 6 ft.), f. yellow—Vic., N.S.W., and S. Aust.
,, Muelleri Bentham	"Mueller's Pultenæa" (evergreen shrub, 3 ft.), f. yellow and brown—Vic.
,, obovata Bentham	"Obovate-leaved Pultenæa" (evergreen shrub, 3 ft.), f. yellow—N.S.W.
,, paleacea Willdenow	"Chaffy Pultenæa" (evergreen shrub, 1 ft.), f. yellow and brown—Vic. and N.S.W.
,, paleacea Willdenow var. sericea	"Silky Pultenæa" (evergreen shrub, 1 ft.), f. yellow and brown—Vic.
,, parviflora Sieber	"Small-flowered Pultenæa" (evergreen shrub, 2 ft.), f. yellow—Vic. and N.S.W.
,, pedunculata Hooker	"Peduncled Pultenæa" (evergreen shrub, prostrate), f. yellow and brown—Vic., N.S.W., S. Aust., and Tas.
,, prostrata Bentham	"Trailing Pultenæa" (evergreen shrub, prostrate), f. yellow—Vic. and N.S.W.
,, retusa Smith	"Blunt-leaved Pultenæa" (evergreen shrub, 3 ft.), f. yellow and brown—Vic., N.S.W., and Q'land.
,, rosea F. v. Mueller	"Rose-coloured Pultenæa" (evergreen shrub, 3 ft.), f. pink—Vic.
,, scabra R. Brown	"Rough Pultenæa,' or "Australian Scarbush" (evergreen shrub, 3 to 4 ft.), f. yellow and brown—Vic., N.S.W., and S. Aust.
,, stipularis Smith	"Stipuled Pultenæa" (evergreen shrub, 2 to 3 ft.), f. yellow—N.S.W.
,, stricta Sims	"Erect Pultenæa" (evergreen shrub, 2 ft.), f. yellow and brown—Vic., N.S.W., S. Aust., and Tas.
,, styphelioides A. Cunningham	"Styphelia-like Pultenæa" (evergreen shrub, 2 to 3 ft.), f. yellow—Vic. and N.S.W.
,, subumbellata Hooker	"Wallflower-like Bush Pea" (evergreen shrub, 1 to 3 ft.), f. yellow and brown—Vic., N.S.W., and Tas.
,, tenella Bentham	"Delicate Pultenæa" (evergreen shrub, prostrate), f. yellow and brown—Vic.
,, tenuifolia R. Brown	"Narrow-leaved Pultenæa" (evergreen shrub, 1 ft.), f. yellow and brown—Vic., S. and W. Aust., and Tas.

Tarrietia argyrodendron—Queensland Silver Tree.

Eucalyptus Sieberiana—Australian Mountain Ash.

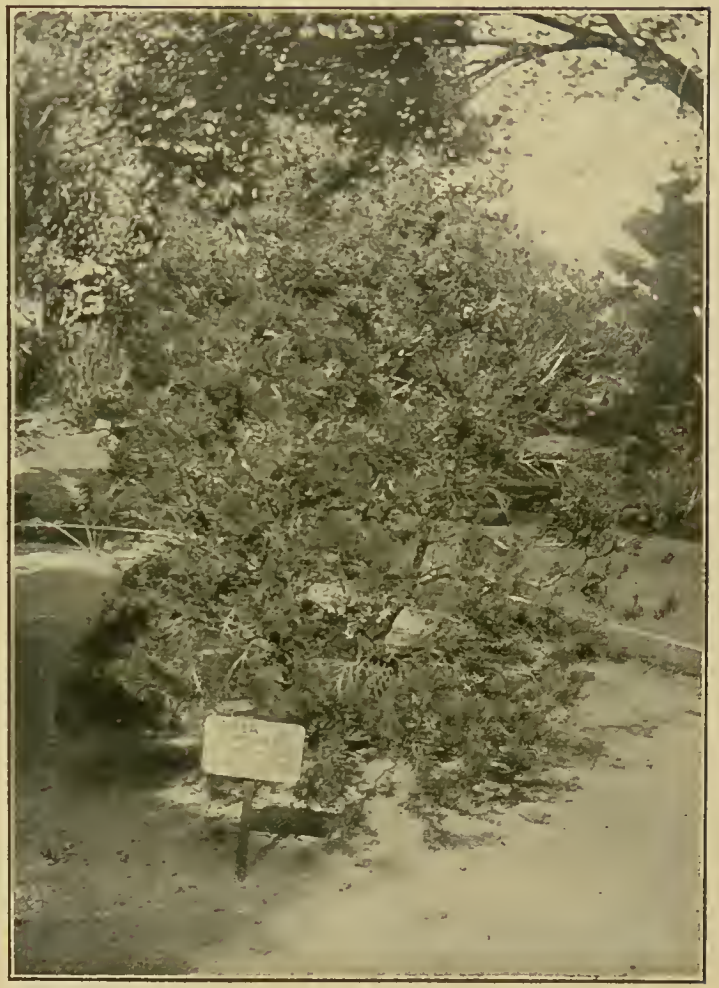

Hakea purpurea—Purple-flowered Hakea.

BOTANICAL NAME.	COMMON NAME AND DESCRIPTION.
Pultenæa ternata F. v. Mueller	"Three-leaved or Whorl-leaved Pultenæa" (evergreen shrub), f. yellow—Vic., N.S.W., and Q'land.
,, villifera Sieber	"Wool-bearing Pultenæa" (evergreen shrub, 2 ft.), f. yellow and brown—Vic., N.S.W., and S. Aust.
,, villifera Sieber var. glabra	"Smooth-leaved Pultenæa" (evergreen shrub, 2 ft.), f. yellow and brown—Vic.
,, villosa Willdenow	"Hairy Bush Pea" (evergreen shrub, 3 to 4 ft.), f. yellow and brown—Vic., N.S.W., and Q'land.
,, viscosa R. Brown	"Clammy Pultenæa" (evergreen shrub, 4 ft.), f. yellow and brown—Vic. and N.S.W.
,, Vrolandi Maiden	"Vroland's Pultenæa" (evergreen shrub), f. yellow and brown—Vic.
,, Weindorferi F. M. Reader	"Swamp Pea Bush" (evergreen shrub, 3 to 6 ft.), f. yellow—Vic.
,, Williamsoni Maiden	"Williamson's Pultenæa" (evergreen shrub, 2 to 3 ft.) —Vic.
Quintinia Sieberi A. De Candolle	"Opossum Tree" (evergreen tree, 60 to 70 ft.), f. white—F. *Saxifrageae*—N.S.W. and Q'land.
,, Verdonii F. v. Mueller	"Verdon's Opossum Tree" (evergreen tree), f. white —N.S.W. and Q'land.
Randia Fitzalani F. v. Mueller	"Fitzalan's Gardenia,' or "Papajarin"* (evergreen tree, 30 to 50 ft.), f. white—F. *Rubiaceae*—Q'land.
,, macrophylla C. Moore	"Large-leaved Randia" (evergreen shrub, 12 to 15 ft.) —Lord Howe's Island.
Ranunculus anemoneus F. v. Mueller	"Anemone-like Crowfoot" (herbaceous perennial), f. white—F. *Ranunculaceae*—Vic. and N.S.W.
,, aquatilis Linnaeus	"Water Anemone,' "Water Crowfoot," "Lodewort," "Ram's-foot," or "Water Snow-cups" (aquatic perennial), f. white—Vic., N.S.W., S. Aust., Tas., Europe, etc.
,, Gunnianus Hooker	"Gunn's Ranunculus" (herbaceous perennial), f. yellow—Vic., N.S.W., and Tas.
,, lappaceus Smith	"Burdock-like Crowfoot," or "Australian Buttercup" (herbaceous perennial), f. yellow—Vic., N.S.W., Q'land, S. and W. Aust., Tas., and N.Z.
,, lappaceus Smith var. nanus	"Dwarf Australian Buttercup" (herbaceous perennial), f. yellow—Vic. and Tas.
,, lappaceus Smith var. scapigerus	"Hoary Crowfoot" (herbaceous perennial), f. yellow —Vic. and Tas.
,, Millani F. v. Mueller	"Millan's Crowfoot" (herbaceous perennial), f. white —Vic. and N.S.W.
,, Muelleri Bentham	"Mueller's Crowfoot" (herbaceous perennial), f. yellow)—Vic. and N.S.W.
,, parviflorus Linnaeus var. australis	"Small-flowered Crowfoot" (annual), f. yellow—Vic., N.S.W., Q'land, S. and W. Aust., Tas., and N.Z.

BOTANICAL NAME.	COMMON NAME AND DESCRIPTION.
Ranunculus plebeius R. Brown	"Common Crowfoot" (herbaceous perennial), f. yellow—Vic., N.S.W., Q'land, W. Aust., and N.Z.
,, rivularis Banks and Solander	"River Crowfoot" (herbaceous perennial), f. yellow—Vic., N.S.W., Q'land, S. Aust., Tas., and N.Z.
Raoulia Catipes Hooker fil	"Australian Rock-Edelweiss" (herbaceous perennial), f. white—F. *Compositae*—Vic., N.S.W., and Tas.
Ratonia anodonta Bentham	"Cumgun"* (evergreen tree, 80 ft.)—F. *Sapindaceae*—Q'land.
,, pyriformis Bentham	"Brush Apple-tree" (evergreen tree, 30 to 40 ft.)—N.S.W. and Q'land.
,, tenax Bentham	"Tough-leaved Ratonia" (evergreen tree)—N.S.W. and Q'land.
Restio australis Bentham	"Southern Cord-grass" (perennial)—F. *Restiaceae*—Vic., N.S.W., and Tas.
,, complanatus R. Brown	"Compressed Cord-grass" (perennial)—Vic., N.S.W., Q'land, S. Aust., and Tas.
,, gracilis R. Brown	"Slender Cord-grass" (perennial)—Vic., N.S.W., Q'land, and Tas.
,, tetraphyllus Labillardiere	"Four-leaved Cord-grass" (perennial)—Vic., N.S.W., Q'land, S. Aust., and Tas.
Rhagodia Billardieri R. Brown	"Labillardiere's Sea Berry," or "Coastal Salt Berry Bush" (evergreen shrub, 6 ft.)—F. *Chenopodiaceae*—Vic., N.S.W., Q'land, S. and W. Aust., and Tas.
,, crassifolia R. Brown	"Thick-leaved Sea Berry" (evergreen shrub, 2 to 3 ft.)—Vic., N.S.W., Q'land, N., S., and W. Aust.
,, dioica Nees	"West Australian Sea Berry" (evergreen shrub, 3 ft.)—W. Aust.
,, Gaudichaudiana Moquin	"Gaudichaud's Sea Berry" (evergreen shrub, 3 to 5 ft.)—Vic., N.S.W., S. and W. Aust.
,, hastata R. Brown	"Hastate-leaved Sea Berry," "Halbert-leaved Salt Bush," or "Saloop-bush" of Australia (evergreen shrub, 2 to 3 ft.)—Vic., N.S.W., and Q'land.
,, linifolia R. Brown	"Flax-leaved Red Berry" (evergreen trailer)—N.S.W. and Q'land.
,, nutans R. Brown	"Nodding Sea Berry," or "Red Berry" (evergreen trailer)—Vic., N.S.W., Q'land, S. and W. Aust., and Tas.
,, spineseens R. Brown	"Spiny Red Berry, or Sea Berry" (evergreen shrub)—Vic., N.S.W., Q'land, S. and W. Aust.
Rhaphidophora pertusa Schott	"Perforated Climbing Aroid" (evergreen climber)—F. *Aroideae*—Q'land, Pacific Islands, and Trop. Asia.
,, pinnata Schott	"Waloa" of Fiji, or "Fijian Climbing Aroid" (evergreen climber)—Q'land, Fiji, and Malayan Archipelago.

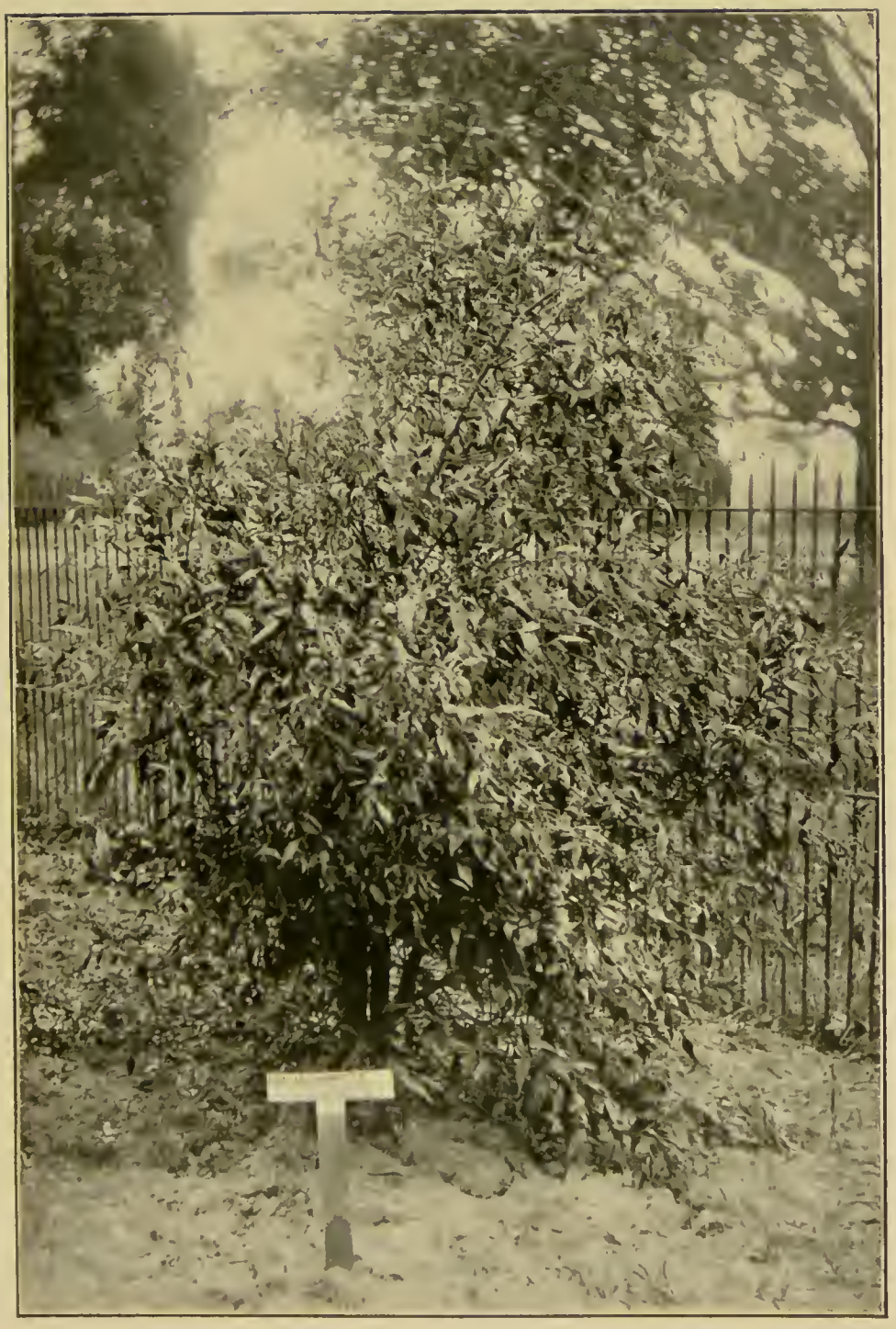

Acacia urophylla—Tail-leaved Acacia.

Acacia armata—Kangaroo Thorn.

Eucalyptus rudis—West Australian Canoe Bark Tree.

BOTANICAL NAME.	COMMON NAME AND DESCRIPTION.
Rhipogonum album R. Brown	"White Supple Jack" (evergreen climber), f. white—F. *Liliaceae*—Vic., N.S.W., and Q'land.
Rhodamnia argentea Bentham	"Silver-leaved Myrtle" (evergreen tree, 50 ft.), f. white—F. *Myrtaceae*—N.S.W. and Q'land.
,, trinervia Blume	"N.S. Wales Black Eye Wood," "Moreton Bay Myrtle," or "Three-veined Myrtle" (evergreen tree, 70 to 80 ft.), f. white—N.S.W. and Q'land.
Rhodomyrtus macrocarpa Bentham	"Cooktown Loquat" (evergreen shrub), f. pink or white—F. *Myrtaceae*—Q'land.
,, psidioides Bentham	"Guava Myrtle" (evergreen tree, 100 ft.), f. pink or white—N.S.W. and Q'land.
,, trineura F. v. Mueller	"Three-nerved Rose Myrtle" (evergreen tree, 15 to 20 ft.), f. pink or white—Q'land.
Rhopalostylis Baueri H. Wendland and Drude Syn. Areca Baueri Hooker fil	"Norfolk Island Palm," or "Chatham Island Palm" (palm, 40 ft.)—F. *Palmae*—Norfolk and Chatham Islands.
Rhus rhodanthema F. v. Mueller	"Queensland Dark-yellow Wood," "Rose Sumach," "Australian Deep-yellow Wood," or "Jango-jango-tree" (evergreen tree, 80 ft.), f. red—F. *Anacardiaceae*—N.S.W. and Q'land.
Rhynchosia Cunninghamii Bentham	"Cunningham's Beak-flower" (evergreen twiner), f. yellow—F. *Leguminosae*—Q'land.
Richea dracophylla R. Brown	"Dragon-leaved Richea," or "Dove-berry" (evergreen shrub, 5 to 12 ft.), f. white or pink—F. *Epacrideae*—Tas.
,, Gunnii Hooker fil	"Gunn's Dove-berry" (evergreen shrub, 1 to 3 ft.), f. whitish—Vic. and Tas.
,, pandanifolia Hooker fil	"Pandanus-leaved Richea," or "Palm Heath," or "Heath Palm" (evergreen tree, 20 to 40 ft.), f. whitish—Tas.
,, scoparia Hooker fil	"Broom-leaved Richea" (evergreen shrub, 2 to 6 ft.), f. white, pink, or orange—Tas.
Ricinocarpus Bowmanii F. v. Mueller	"Bowman's Jasmine Bush" (evergreen shrub, 3 to 4 ft.), f. pink—F. *Euphorbiaceae*—N.S.W. and Q'land.
,, pinifolius Desfontaines	"Pine-leaved Ricinocarpus," or "Australian Jasmine Bush" (evergreen shrub, 3 ft.), f. white—Vic., N.S.W., Q'land, S. Aust., and Tas.
Rubus moluccanus Linnaeus	"Molucca Bramble," or "Australian Wine Berry" (evergreen trailer), f. red or white—F. *Rosaceae*—Vic., N.S.W., Q'land, N. Aust., Malaya, and Himalayas.
,, Moorei F. v. Mueller	"Moore's Raspberry" (evergreen trailer), f. white——N.S.W.
,, parvifolius Linnaeus	"Australian Bramble," or "Wild Raspberry" (evergreen trailer), f. pink—Vic., N.S.W., Q'land, S. Aust., Tas., and Malaya.

BOTANICAL NAME.	COMMON NAME AND DESCRIPTION.
Rubus rosæfolius Smith	"Victorian Raspberry," "Rose-leaved Bramble," or "Australian Eglantine" (evergreen shrub, 3 to 4 ft.), f. white—Vic., N.S.W., Q'land, and Asia.
Ruellia australis R. Brown	"Southern Ruellia" (herbaceous perennial), f. blue—F. *Acanthaceae*—N.S.W., Q'land, and S. Aust.
Rulingia corylifolia R. Graham	"Hazel-leaved Rulingia" (evergreen shrub, 4 to 6 ft.), f. white—F. *Sterculiaceae*—W. Aust.
,, pannosa R. Brown	"Illawarra Black Kurrajong Bush," or "Kerrawah"* (evergreen shrub, 8 to 10 ft.), f. white—Vic., N.S.W., and Q'land.
,, parviflora Endlicher	"Small-flowered Rulingia" (evergreen shrub, 2 ft.), f. white—W. Aust.
Rumex Brownii Campdera	"Australian Dock" (herbaceous perennial)—F. *Polygonaceae*—Vic., N.S.W., Q'land, S. Aust., and Tas.
,, dumosus A. Cunningham	"Bushy Dock" (herbaceous perennial)—Vic., N.S.W., S. Aust., and N.Z.
Ruppia maritima Linnaeus	"Sea-fennel," or "Tassel Pond-weed" (aquatic perennial)—F. *Naiadaceae*—Vic., N.S.W., Q'land, S. and W. Aust., Tas., N.Z., Europe, etc.
Sagina apetala Linnaeus	"Small Pearlwort" (annual), f. white—F. *Caryophylleae*—Vic., N.S.W., S. and W. Aust., Tas., Europe, etc.
,, procumbens Linnaeus	"Creeping Pearlwort" (annual), f. white—Vic., N.S.W., Europe, Asia, etc.
Salicornia arbuscula R. Brown	"Shrubby Glasswort" (succulent shrub, 1 to 3 ft.)—F. *Chenopodiaceae*—Vic., N.S.W., Q'land, S. and W. Aust., and Tas.
,, australis Solander	"Southern Glasswort" (succulent perennial)—Vic., N.S.W., Q'land, S. and W. Aust., Tas., and N.Z.
,, robusta F. v. Mueller	"Robust Glasswort" (succulent shrub, 1 to 3 ft.)—Vic., N.S.W., N., S., and W. Aust.
Salsola Kali Linnaeus	"British Barilla-plant," "Prickly Glasswort," or "Prickly Saltwort" (annual), f. greenish—F. *Chenopodiaceae*—Vic., N.S.W., Q'land, S. and W. Aust., Europe, etc.
Salvia plebeia R. Brown	"Australian Sage" (annual), f. pale purplish—F. *Labiatae*—Vic., N.S.W., Q'land, India, etc.
Sambucus Gaudichaudiana De Candolle	"Wild Herbaceous Elder" (herbaceous perennial), f. white—F. *Caprifoliaceae*—Vic., N.S.W., Q'land, S. Aust., and Tas.
,, xanthocarpa F. v. Mueller	"Wild Elder-bush" (evergreen shrub, 8 to 12 ft.), f. yellow—Vic., N.S.W., and Q'land.
Samolus repens Persoon	"Australian Brookweed," "Water Pimpernel," or "Wild Thyme" of Otago (herbaceous perennial), f. pink—F. *Primulaceae*—Vic., N.S.W., Q'land, S. and W. Aust., Tas., N.Z., etc.

Callistemon brachyandrus—Short-stamened Bottle Brush.

Acacia crassiuscula—Thicket Wattle.

Lomatia longifolia—Long-leaved Australian Holly.

BOTANICAL NAME.	COMMON NAME AND DESCRIPTION.
Samolus Valerandi Linnaeus	"Common Brookweed," or "Water Pimpernel" (herbaceous perennial), f. pink or whitish—Vic., N.S.W., Q'land, Europe, etc.
Santalum lanceolatum R. Brown	"Lance-leaved Sandalwood," or "Bolan"* (evergreen shrub, 3 to 15 ft.)—F. *Santalaceae*—N.S.W., N., S., and W. Aust.
,, obtusifolium R. Brown	"Blunt-leaved Sandalwood" (evergreen shrub, 10 ft.)—Vic. and N.S.W.
Sarcocephalus cordatus Miquel	"Leichhardt Tree," or "Taberol"* (evergreen tree, 30 to 40 ft.), f. yellow—F. *Rubiaceae*—Q'land, N. Aust., India, and Ceylon.
Sarcochilus Armitii F. v. Mueller	"Armit's Flesh-lip Orchid" (epiphyte)—F. *Orchideae*—Q'land.
,, Ceciliæ F. v. Mueller	"Miss van Maseyk's Flesh-lip Orchid" (epiphyte), f. pink—N.S.W. and Q'land.
,, divitiflorus F. v. Mueller	"Rich-flowered Flesh-lip Orchid" (epiphyte), f. yellow, with dark blotches—N.S.W. and Q'land.
,, eriochilus Fitzgerald	"Woolly Flesh-lip Orchid" (epiphyte), f. white—N.S.W.
,, falcatus R. Brown	"Sickle-leaved Flesh-lip Orchid" (epiphyte), f. white—Vic., N.S.W., and Q'land.
,, Fitzgeraldi F. v. Mueller	"Fitzgerald's Flesh-lip Orchid" (epiphyte), f. white, spotted with red—N.S.W. and Q'land.
,, Hartmanni F. v. Mueller	"Hartmann's Flesh-lip Orchid" (epiphyte), f. white—Q'land.
,, Hillii F. v. Mueller	"Hill's Flesh-lip Orchid" (epiphyte), f. white, spotted with red—N.S.W. and Q'land.
,, Macphersoni F. v. Mueller	"Macpherson's Flesh-lip Orchid" (epiphyte)—Q'land.
,, olivaceus Lindley	"Olive-color-flowered Flesh-lip Orchid" (epiphyte), f. yellowish-brown—N.S.W. and Q'land.
,, parviflorus Lindley	"Small-flowered Flesh-lip Orchid" (epiphyte), f. greenish, white, spotted with red—Vic., N.S.W., Q'land, and Tas.
,, phyllorrhizus F. v. Mueller	"Stemless Flesh-lip Orchid" (epiphyte)—Q'land.
,, platystachys Bailey	"Broad-spiked Flesh-lip Orchid" (epiphyte)—Q'land.
Sarcopetalum Harveyanum F. v. Mueller	"Harvey's Vine" (evergreen climber), f. reddish-yellow—F. *Menispermaceae* — Vic., N.S.W., and Q'land.
Sarcostemma australe R. Brown	"Caustic Plant," or "Caustic Vine" (twiner)—F. *Asclepiadeae*—Vic., N.S.W., Q'land, S. and W. Aust. (Reputed poisonous and injurious to stock.)
Saussurea affinis Sprengel	"Saussure's Daisy" (annual), f. purplish—F. *Compositae*—N.S.W., Q'land, and Asia.

BOTANICAL NAME.	COMMON NAME AND DESCRIPTION.
Scævola æmula R. Brown	"Left-hand Flower" (perennial), f. bluish—F. *Goodenovieae*—Vic., N.S.W., Q'land, S. and W. Aust., and Tas.
,, apterantha F. v. Mueller	"Carpel Weed" (perennial), f. lilac—Vic.
,, crassifolia Labillardiere	"Thick-leaved Scævola," or "Fan-flower" (evergreen shrub, 2 to 3 ft.), f. blue—Vic., S. and W. Aust.
,, hispida Cavanilles	"Blue Specks" (perennial), f. blue—Vic., N.S.W., and Q'land.
,, Hookeri F. v. Mueller	"Hooker's Scævola," or "Fan-flower" (perennial), f. white, yellow, and purple—Vic., N.S.W., and Tas.
,, microcarpa Cavanilles	"Small-fruited Scævola," or "Fan-flower" (perennial), f. blue or whitish—Vic., N.S.W., Q'land, S. Aust., and Tas.
,, spinescens R. Brown	"Spiny Scævola," or "Fan-flower" (evergreen shrub, 3 ft.), f. white or yellowish—Vic., N.S.W., Q'land, N., S., and W. Aust.
,, suaveolens R. Brown	"Sweet-scented Scævola," or "Fan-flower" (evergreen trailer), f. blue—Vic., N.S.W., Q'land, and S. Aust.
Schizæa bifida Swartz	"Forked Comb Fern" (perennial)—F. *Filices*—Vic., N.S.W., Q'land, N. and S. Aust., Tas., and N.Z.
,, dichotoma Swartz	"Double-forked Comb Fern" (perennial)—N.S.W., Q'land, N. Aust., N.Z., etc.
,, fistulosa Labillardiere	"Pipe-stemmed Comb Fern" (perennial) — Vic., N.S.W., S. Aust., Tas., N.Z., etc.
Schizomeria ovata D. Don	"Coach-wood," "Cork-wood," or "Blue Beech" (evergreen tree, 50 ft.), f. white—F. *Saxifrageae*—N.S.W. and Q'land.
Schœnus aphyllus Boeckeler	"Leafless Bog Rush" (perennial)—F. *Cyperaceae*—Vic., N.S.W., and S. Aust.
,, axillaris Poiret	"Axil-flowered Bog Rush" (perennial)—Vic., N.S.W., S. and W. Aust., Tas., and N.Z.
,, breviflorus R. Brown	"Short-leaved Bog Rush," or "Cord Rush" of Victoria (perennial)—Vic., N.S.W., Q'land, S. and W. Aust.
,, Brownii Hooker fil	"Brown's Bog Rush," or "Fluky Grass" (perennial)—Vic., N.S.W., Q'land, S. and W. Aust., Tas., and N.Z.
,, melanostachyus R. Brown	"Black-spiked Bog Rush" (perennial)—Vic., N.S.W., and Q'land.
,, nitens Poiret	"Shining Bog Rush" (perennial)—Vic., N.S.W., Q'land, S. and W. Aust., Tas., etc.
,, sculptus Boeckeler	"Gimlet Grass" (perennial)—Vic., S. and W. Aust.
,, tenuissimus Bentham	"Slender Bog Rush" (perennial)—Vic., N.S.W., S. Aust., and Tas.

Eucalyptus maculata—Mottle-barked Gum.

Eucalyptus megacarpa—West Australian Blue Gum.

Sideroxylon australe—Australian Bush Apple

BOTANICAL NAME.	COMMON NAME AND DESCRIPTION.
Scirpus arenarius Bentham	"Sand Club Rush" (perennial)—F. *Cyperaceae*—Vic. and W. Aust.
,, cartilagineus Sprengel	"Gristly Club Rush" (perennial)—Vic., N.S.W., S. and W. Aust., Tas., etc.
,, fluitans Linnaeus	"Floating Club Rush" (perennial)—Vic., N.S.W., S. and W. Aust., Tas., etc.
,, inundatus Sprengel	"Flooded Club Rush" (perennial)—Vic., N.S.W., Q'land, S. Aust., Tas., and N.Z.
,, lacustris Linnaeus	"Bass," "Bast," "Frail Rush," "Lake Club Rush," "Common Bullrush," "Mat Rush," or "Pool Rush" (perennial)—Vic., N.S.W., Q'land, S. and W. Aust., Tas., etc.
,, maritimus Linnaeus	"Sea-side Club Rush," or "Spurt-grass" (perennial) —Vic., N.S.W., Q'land, S. and W. Aust., Tas., etc.
,, mucronatus Linnaeus	"Pointed Club Rush" (perennial)—Vic., N.S.W., Q'land, Europe, and Asia.
,, nodosus Rottboell	"Knotted Club Rush" (perennial)—Vic., N.S.W., Q'land, S. and W. Aust., Tas., etc.
,, polystachyus F. v. Mueller	"Many-spiked Club Rush" (perennial)—Vic. and N.S.W.
,, prolifer Rottboell	"Proliferous Club Rush" (perennial)—Vic., N.S.W., and S. Africa.
,, pungens Vahl	"Cricket Rush" (perennial)—Vic., N.S.W., S. and W. Aust., Tas., etc.
,, riparius Sprengel	"Riverside Club Rush" (perennial)—Vic., N.S.W., S. and W. Aust., Tas., etc.
,, setaceus Linnaeus	"Bristly Club Rush" (perennial)—Vic., N.S.W., Q'land, S. and W. Aust., Tas., etc.
,, supinus Linnaeus	"Prostrate Club Rush" (perennial)—Vic., N.S.W., Q'land, N. and S. Aust., Europe, etc.
Scleranthus biflorus Hooker fil	"Two-flowered Knawel" (perennial)—F. *Illecebraceae* —Vic., N.S.W., Q'land, Tas., and N.Z.
,, diander R. Brown	"Two-stamened Knawel" (perennial)—Vic., N.S.W., S. Aust., and Tas.
,, pungens R. Brown	"Prickly Knawel" (perennial)—Vic., N.S.W., and S. Aust.
Sclerolaena bicornis Lindley	"Cow Spinach-bush" (evergreen shrub)—F. *Chenopodiaceae*—Vic., N.S.W., Q'land, N. and S. Aust.
,, biflora R. Brown	"Two-flowered Cow Spinach-bush" (evergreen shrub) —Vic., N.S.W., Q'land, and S. Aust.
Scolopia Brownii F. v. Mueller	"Gun-stock Wood" (evergreen tree, 30 to 40 ft.), f. white—F. *Bixineae*—N.S.W., and Q'land.
Scutellaria humilis R. Brown	"Dwarf Skull-cap" (herbaceous perennial), f. blue—F. *Labiatae*—Vic., N.S.W., Q'land, S. Aust., and Tas.
,, mollis R. Brown	"Soft-leaved Skull-cap" (herbaceous perennial), f. pale blue—Vic. and N.S.W.

BOTANICAL NAME.	COMMON NAME AND DESCRIPTION.
Sebæa albidiflora F. v. Mueller	"White-flowered Sebæa" (annual), f. white—F. *Gentianeae*—Vic., S. Aust., and Tas.
,, ovata R. Brown	"Ovate-leaved Sebæa" (annual), f. pale yellow—Vic., N.S.W., Q'land, S. and W. Aust., Tas., and N.Z.
Selaginella flabellata Spring	"Fan-shaped Selaginella" (perennial)—F. *Lycopodiaceae*—Q'land, Polynesia, Asia, and America.
,, Preissiana Spring	"Preiss's Selaginella" (annual)—Vic., N.S.W., Q'land, S. and W. Aust., and Tas.
,, uliginosa Spring	"Swamp Selaginella," or "Swamp Moss" (perennial)—Vic., N.S.W., Q'land, S. and W. Aust., and Tas.
,, volubilis Forster	"Twining Club Moss" (perennial)—N. Aust., N.Z., etc.
Selliera radicans Cavanilles	"Victorian Swampweed" (herbaceous perennial), f. whitish—F. *Goodenovieae*—Vic., N.S.W., S. Aust., Tas., and N.Z.
Semecarpus Anacardium Linnaeus fil	"Kidney Bean" of Malacca, "Dhobys Nut," "Marking-nut," "Marsh-nut," "Malacca Bean-tree," or "Marking-fruit-tree" (evergreen tree, 50 ft.), f. greenish-yellow—F. *Anacardiaceae*—Q'land, N. Aust., and Asia.
Senecio australis A. Richard	"Australian Groundsel," or "Fireweed" (herbaceous perennial), f. yellow—F. *Compositae* — Vic., N.S.W., S. Aust., and Tas.
,, Behrianus Sonder and F. v. Mueller	"Behr's Groundsel" (herbaceous perennial), f. yellow—Vic., N.S.W., and S. Aust.
,, Cunninghamii De Candolle	"Cunningham's Australian Groundsel" (herbaceous perennial), f. yellow—Vic., N.S.W., Q'land, S. and W. Aust.
,, Gregorii F. v. Mueller	"Gregory's Groundsel" (annual), f. yellow—Vic., N.S.W., Q'land, N., S., and W. Aust., and Tas.
,, magnificus F. v. Mueller	"Large-flowered Groundsel" (herbaceous perennial), f. yellow—Vic., N.S.W., and S. Aust.
,, odoratus Hornemann	"Scented Australian Groundsel" (herbaceous perennial), f. yellow—Vic., N.S.W., Q'land, S. Aust., and Tas.
,, platylepis De Candolle	"Broad-scaled Groundsel" (annual), f. yellow—Vic., N.S.W., Q'land, and S. Aust.
,, vagus F. v. Mueller	"Straggling Groundsel" (herbaceous perennial), f. vagus—Vic. and N.S.W.
Sesbania ægyptiaca Persoon	"West Indian Swamp Pea Tree," or "Sesban" (evergreen shrub, 6 to 12 ft.), f. yellow—F. *Leguminosae*—Q'land, N. Aust., Asia, Africa, and Jamaica.
,, grandiflora Persoon	"Large White-flowered Pea Tree" (evergreen tree, 14 to 26 ft.), f. white—Q'land, N. and S. Aust., East Indies, and Malaya.
Seseli algens F. v. Mueller	"Cold Meadow Saxifrage" (herbaceous perennial), f. white—F. *Umbelliferae*—Vic. and N.S.W.

Acacia elata—Cedar Wattle.

Casuarina distyla—Stunted Sheoak.

Eucalyptus Muelleriana—Pale Stringy-bark.

BOTANICAL NAME.	COMMON NAME AND DESCRIPTION.
Seseli Harveyanus F. v. Mueller	"Harvey's Meadow Saxifrage" (herbaceous perennial), f. white—Vic. and N.S.W.
Setaria glauca Beauvois	"Grey Bristly Foxtail Grass" (annual)—F. *Gramineae*—Vic., N.S.W., Q'land, N., S., and W. Aust., Europe, etc.
,, macrostachya Humboldt, Bonpland, and Kunth	"Long-spiked Bristly Foxtail Grass" (annual)—Vic., N.S.W., Q'land, N., S., and W. Aust., Asia, and America.
,, verticillata Beauvois	"Whorled Bristly Foxtail Grass" (annual)—Vic., N. and W. Aust., Europe, etc.
,, viridis Beauvois	"Bottle Grass," or "Green Foxtail Grass" (annual)—Vic., N., S., and W. Aust., Europe, etc.
Sicyos angulata Linnaeus	"One-seeded Star Cucumber" (climber)—F. *Cucurbitaceae*—Vic., N.S.W., Q'land, Tas., N.Z., etc.
Sida corrugata Lindley	"Wrinkled Sida" (herbaceous perennial), f. yellow—F. *Malvaceae*—Vic., N.S.W., Q'land, S. and W. Aust.
,, intricata F. v. Mueller	"Hemp-weed" (undershrub), f. yellow — Vic., N.S.W., Q'land, N., S., and W. Aust.
,, rhombifolia Linnaeus	"Queensland Hemp," "Common Sida," "Australian Wild Hemp Mallow," or "Paddy's Lucerne" (semi-deciduous shrub, 3 to 5 ft.), f. yellow—N.S.W., Q'land, N. and S. Aust., Asia, etc. (Reputed poisonous and injurious to stock.)
Sideroxylon australe Bentham and Hooker fil	"Queensland Hardwood," "Scrub Crab," or "Australian Brush or Bush Apple" (evergreen tree, 80 to 100 ft.), f. greyish-white—F. *Sapotaceae*—N.S.W. and Q'land.
,, Brownii F. v. Mueller	"Brown's Ironwood" (evergreen tree, 20 ft.)—Q'land.
,, costatum F. v. Mueller	"Orewa"* (evergreen tree, 20 to 60 ft.)—Norfolk Island and New Zealand.
,, Pohlmanianum Bentham and Hooker fil	"Pohlman's Jungle Plum" (evergreen tree, 40 to 70 ft.)—Q'land.
Siebera Billardieri Bentham	"Labillardiere's Siebera" (evergreen shrub, 1 to 2 ft.), f. white—F. *Umbelliferae*—Vic., N.S.W., and Q'land.
,, ericoides Bentham	"Heath-like Siebera" (undershrub), f. white—Vic., N.S.W., and Q'land.
,, heterophylla Bentham	"Various-leaved Siebera" (undershrub), f. white—Vic. and S. Aust.
,, Stephensonii Bentham	"Stephenson's Siebera" (undershrub), f. white)—N.S.W.
Siphonodon australe Bentham	"Ivory-wood" (evergreen tree, 40 to 50 ft.)—F. *Celastrineae*—N.S.W. and Q'land.
Sium latifolium Linnaeus	"Broad-leaved Water Parsnip" (perennial), f. white—F. *Umbelliferae*—Vic., N.S.W., Q'land, S. Aust., Europe, and Asia.

BOTANICAL NAME.	COMMON NAME AND DESCRIPTION.
Sloanea Woollsii F. v. Mueller	"Carabeen," or "Yellow Carabeen Wood" (evergreen tree, 40 to 50 ft.), f. white—F. *Tiliaceae*—N.S.W. and Q'land.
Smilax australis R. Brown	"Australian Sarsaparilla" (climber), f. greenish—F. *Liliaceae*—Vic., N.S.W., Q'land, and N. Aust.
,, australis R. Brown variegata	"Variegated Australian Sarsaparilla" (climber).
,, glycyphylla Smith	"N.S. Wales Sarsaparilla," "Sweet Tea," or "Botany Bay Sweet Tea-plant" (climber)—N.S.W. and Q'land.
Solanum armatum R. Brown	"Armed Nightshade" (herbaceous perennial or undershrub), f. violet—F. *Solanaceae*—Vic., N.S.W., and Q'land.
,, aviculare Forster	"Kangaroo Apple," "Bulli Bulli,"* or "Gunyang"* (herbaceous shrub, 6 to 8 ft.), f. violet—Vic., N.S.W., Q'land, S. Aust., Tas., and N.Z.
,, aviculare Forster var. linariifolia	"Lake George Kangaroo Apple" (herbaceous shrub, 6 to 8 ft.), f. violet—N.S.W.
,, esuriale Lindley	"Edible Nightshade," or "Oon-doroo"* (herbaceous shrub, 1 ft.), f. violet—Vic., N.S.W., Q'land, N. and S. Aust. (Fruit eaten raw or roasted.)
,, horridum Dunal	"Horrid Nightshade" (herbaceous shrub)—N. Aust.
,, nigrum Linnaeus	"Black Nightshade," or "Hound Berry" (annual), f. white—Vic., N.S.W., Q'land, S. and W. Aust., Tas., N.Z., etc. (Reputed poisonous and injurious to stock.)
,, pungetium R. Brown	"Sharp-prickled Nightshade" (herbaceous perennial), f. violet—Vic., N.S.W., and Q'land.
,, simile F. v. Mueller	"Queena"* (evergreen shrub, 4 to 5 ft.), f. violet—Vic., N.S.W., Q'land, S. and W. Aust.
,, stelligerum Smith	"Star-haired Nightshade" (evergreen shrub, 6 ft.), f. blue—N.S.W. and Q'land.
,, tetrathecum F. v. Mueller	"Four-celled Nightshade" (evergreen shrub, 4 to 5 ft.), f. blue—N.S.W. and Q'land.
,, verbascifolium Aiton	"Mullein-leaved Nightshade" (evergreen shrub, 10 to 12 ft.), f. pale blue or white—N.S.W., Q'land, Asia, and America.
Sollya heterophylla Lindley	"Australian Blue-bell Creeper" (evergreen climber), f. blue—F. *Pittosporeae*—W. Aust.
Sophora Fraseri Bentham	"Fraser's Sophora," or "Forest Laburnum" (evergreen shrub), f. pale yellow—F. *Leguminosae*—N.S.W. and Q'land.
,, tetraptera J. Miller variety	"Lord Howe's Island Laburnum" (evergreen tree, 20 ft.), f. yellow—Lord Howe's Island.

Callitris robusta—Great Murray Pine.

Cassinia arcuata—Doncaster Flower-broom.

Astartea fascicularis—Bundle-leaved Astartea.

BOTANICAL NAME.	COMMON NAME AND DESCRIPTION.
Sophora tomentosa Linnaeus	"Women's Tree" of Fiji," or "Sea-coast Laburnum" (evergreen shrub, 10 to 12 ft.), f. pale yellow—N.S.W., Q'land, N. Aust., Polynesia, etc.
Sorghum Halepense Persoon	"Aleppo Grass," "Johnson Grass," "Phillip's Grass," "Cuba Grass," or "Arabian Evergreen Millet" (perennial)—F. *Gramineae*—N.S.W., Q'land, W. Aust., Europe, and Asia.
Sowerbæa juncea Smith	"Rush-like Sowerbæa" (herbaceous perennial), f. pink—F. *Liliaceae*—Vic., N.S.W., and Q'land.
Sparganium angustifolium R. Brown	"Australian Bur-reed" (perennial)—F. *Typhaceae*—Vic., N.S.W., and Q'land.
Spartothamnus junceus A. Cunningham	"Rush-like Cordage Bush," or "Rush Bush" (evergreen shrub, 1 to 2 ft.), f. white—F. *Verbenaceae*—N.S.W., Q'land, and N.Z.
Spathoglottis Paulinæ F. v. Mueller	"Miss Pauline Richmond's Orchid" (terrestrial orchid), f. purplish—F. *Orchideae*—Q'land.
Spergularia rubra J. & C. Presl	"Red Sand-wort," or "Sand Spurrey" (biennial), f. red—F. *Caryophylleae*—Vic., N.S.W., Q'land, S. and W. Aust., Tas., etc.
,, rubra J. & C. Presl var. marina	"Sea-side Sand Spurrey" (annual), f. red—Vic., N.S.W., Q'land, S. and W. Aust., Tas., etc.
Sphærolobium euchilus Bentham	"Swan River Broom" (evergreen shrub, 1 to 2 ft.), f. yellow—F. *Leguminosae*—W. Aust.
,, grandiflorum R. Brown	"Large-flowered Globe-pod" (evergreen shrub, 1 to 3 ft.), f. red—W. Aust.
,, vimineum Smith	"Twiggy Globe-pod" (evergreen shrub, 1 to 2 ft.), f. yellow—Vic., N.S.W., Q'land, S. and W. Aust., and Tas.
Spinifex hirsutus Labillardiere	"Hairy Spinifex," "Rolling Grass," "Spiny Rolling Grass," or "New Zealand Sand Grass" (perennial)—F. *Gramineae*—Vic., N.S.W., Q'land, S. and W. Aust., N.Z., and New Caledonia.
Spiranthes australis Lindley	"Spiral Orchid," or "Australian Lady's Tresses" (terrestrial orchid), f. pink and white—F. *Orchideae*—Vic., N.S.W., Q'land, S. Aust., Tas., etc.
Sporobolus indicus R. Brown	"Indian Drop Seed Grass," "American Smut Grass," or "Rat-tail Grass" (perennial)—F. *Gramineae*—Vic., N.S.W., Q'land, S. and W. Aust., N.Z., etc.
,, Lindleyi Bentham	"Yak-ha-berry"* (perennial)—Vic., N.S.W., Q'land, S. and W. Aust.
,, virginicus Humboldt and Kunth	"Virginian Drop Seed Grass" (perennial)—Vic., N.S.W., Q'land, S. and W. Aust., Tas., Asia, etc.
Sprengelia incarnata Smith	"Flesh-colored Sprengelia," "Pink Clusters," or "Pink Bliss" (evergreen shrub, 3 to 10 ft.), f. pink—F. *Epacrideae*—Vic., N.S.W., S. Aust., and Tas.

BOTANICAL NAME.	COMMON NAME AND DESCRIPTION.
Sprengelia incarnata Smith var. alba	"White-flowered Sprengelia" (evergreen shrub), f. white—Vic.
Spyridium bifidum F. v. Mueller	"Fork-leaved Spyridium" (evergreen shrub, 2 ft.), f. white—F. *Rhamneae*—Vic. and S. Aust.
,, globulosum Bentham	"Globe-flowered Spyridium" (evergreen shrub, 6 to 8 ft.), f. white—W. Aust.
,, parvifolium F. v. Mueller	"Small-leaved Spyridium," or "Silver Hazel Bush" (evergreen shrub, 4 ft.), f. white—Vic., N.S.W., S. Aust., and Tas.
,, spathulatum F. v. Mueller	"Spathulate Spyridium" (evergreen shrub, 3 ft.), f. white—Vic. and S. Aust.
,, subochreatum Reisseck	"Membranous Spyridium" (evergreen shrub, 2 to 3 ft.), f. white—Vic., N.S.W., S. and W. Aust.
Stackhousia flava Hooker	"Yellow-flowered Stackhousia" (herbaceous perennial), f. yellow—F. *Stackhousieae*—Vic., S. and W. Aust., and Tas.
,, monogyna Labillardiere	"One-styled Stackhousia" (herbaceous perennial), f. creamy-white—Vic., N.S.W., Q'land, S. Aust., and Tas.
,, pulvinaris F. v. Mueller	"Alpine Stackhousia" (herbaceous perennial), f. yellow—Vic., N.S.W., and Tas.
,, spathulata Sieber	"Spathulate-leaved Stackhousia' (herbaceous perennial), f. creamy-white—Vic., N.S.W., Q'land, S. Aust., and Tas.
,, viminea Smith	"Twiggy Stackhousia" (herbaceous perennial), f. greenish-yellow—Vic., N.S.W., Q'land, S. and W. Aust.
Statice australis Sprengel	"Australian Sea Lavender" (herbaceous perennial), f. yellow—F. *Plumbagineae*—Vic., N.S.W., Q'land, Tas., Asia, etc.
Stellaria flaccida Hooker	"Weak Stitchwort" (herbaceous perennial), f. white—F. *Caryophylleae*—Vic., N.S.W., Q'land, and Tas.
,, glauca Withering	"Marsh Stitchwort" (herbaceous perennial), f. white—Vic., N.S.W., Q'land, S. Aust., Tas., Europe, etc.
,, multiflora Hooker	"Many-flowered Chickweed" (annual), f. white—Vic., N.S.W., S. and W. Aust., and Tas.
,, pungens Brongniart	"Prickly Stitchwort" (herbaceous perennial), f. white—Vic., N.S.W., S. Aust., and Tas.
Stenanthemum leucophractum Reisseck	"Ningbing-bush" (evergreen shrub, 1 to 3 ft.), f. white—F. *Rhamneae*—Vic., S. Aust., and Tas.
Stenocarpus salignus R. Brown	"N.S. Wales Beefwood," "Red Silky Oak," or "Melyn"* (evergreen tree, 20 to 50 ft.), f. yellowish—F. *Proteaceae*—N.S.W. and Q'land.

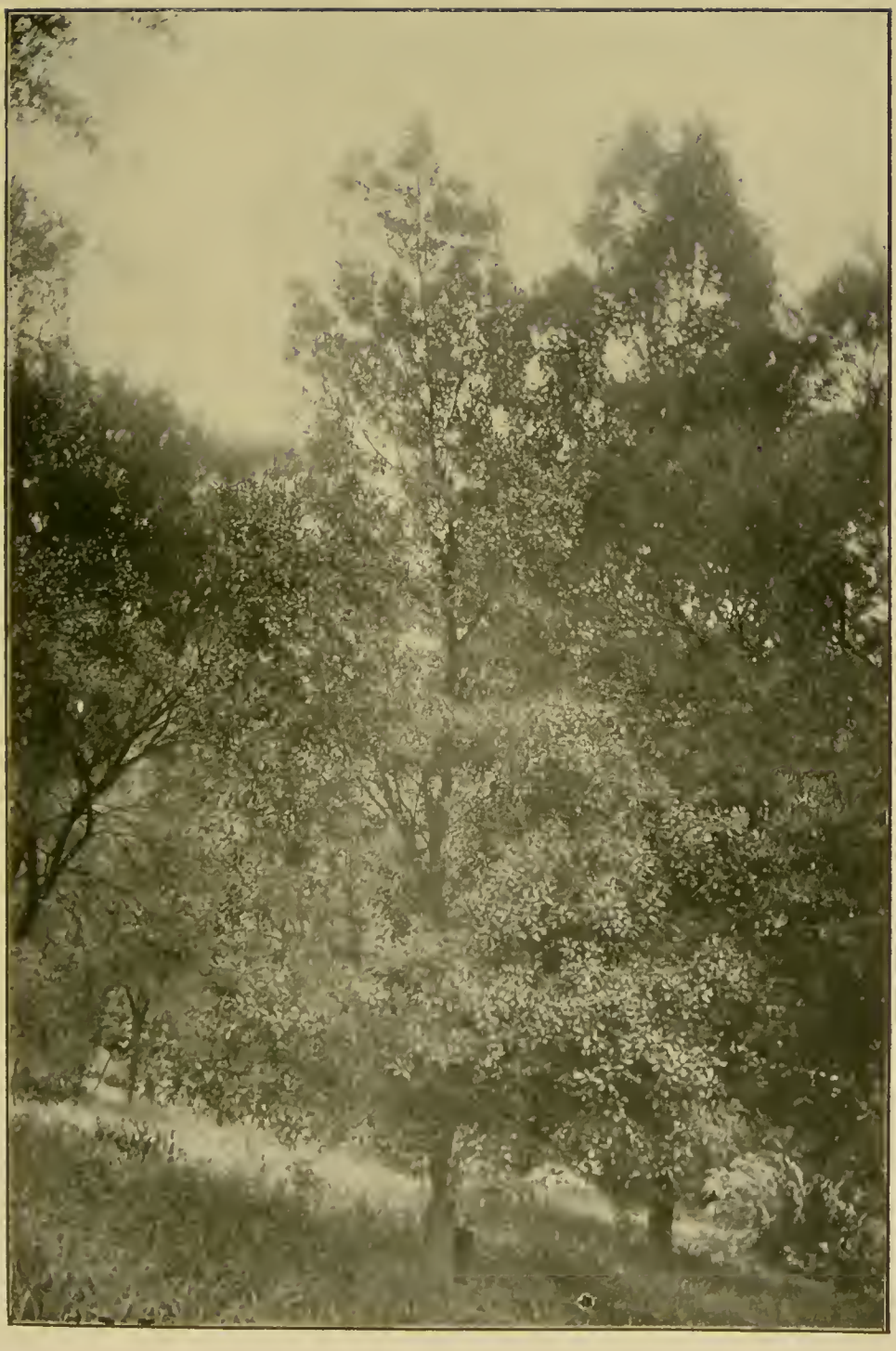

Eugenia myrtifolia—Red Myrtle.

Clerodendron tomentosum—Downy Chance-tree.

Syncarpia laurifolia—Turpentine Tree.

BOTANICAL NAME.	COMMON NAME AND DESCRIPTION.
Stenocarpus sinuatus Endlicher	"Queensland Tulip Tree," "Fire-wheel Tree," "Chandelier-flower," or "Yiel-yiel"* (evergreen tree, 30 to 100 ft.), f. bright red—N.S.W. and Q'land.
Stenopetalum lineare R. Brown	"Narrow Petal-flower" (annual), f. brownish-yellow—F. *Cruciferae*—Vic., N.S.W., Q'land, S. and W. Aust., and Tas.
,, sphærocarpum F. v. Mueller	"Globe-fruited Stenopetalum" (annual), f. whitish—Vic., N.S.W., S. and W. Aust.
,, velutinum F. v. Mueller	"Beetle Cabbage," or "Narrow Petal-flower" (annual), f. yellowish—Vic., N.S.W., Q'land, and S. Aust.
Stenotaphrum americanum Schrank	"Buffalo Grass," "Pimento Grass" of Jamaica, or "Augustine's Grass of the United States (perennial)—F. *Gramineae*—Q'land, N. Aust., Asia, Africa, and America.
Stephania hernandifolia Walpers	"Corella Vine" (evergreen climber), f. greenish-white—F. *Menispermaceae*—Vic., N.S.W., Q'land, N. Aust., Asia, and Africa.
Sterculia acerifolia A. Cunningham	"Flame Tree," "Illawarra Flame Tree," or "Lace Bark-tree" of N.S. Wales (semi-deciduous tree, 100 ft.), f. deep red—F. *Sterculiaceae*—N.S.W. and Q'land.
,, Bidwilli Hooker	"Bidwill's Flame Tree" (evergreen tree), f. red—Q'land.
,, discolor F. v. Mueller	"Stunga"* (evergreen tree), f. rosy-red—N.S.W., Q'land, and N. Aust.
,, diversifolia G. Don	"Victorian Bottle Tree," "Currijong-tree" of N.S. Wales, "Black Kurrajong," "Kalan,"* or "Kooremin"* (evergreen tree, 20 to 60 ft.), f. yellowish-white—Vic., N.S.W., and Q'land.
,, lurida F. v. Mueller	"Pale-flowered Sterculia," "Sycamore" of Australia, "Hat Tree," or "Broad-leaved Kurrajong Tree"* (evergreen tree, 20 to 80 ft.), f. livid variegated color—N.S.W. and Q'land.
,, quadrifida R. Brown	"Four-cleft Sterculia," "Calool,"* "Convavola,"* or "Kurrajong" (evergreen tree), f. dull yellowish—N.S.W., Q'land, and N. Aust.
,, ramiflora Bentham	"Branch-flowered Sterculia" (evergreen shrub or small tree), f. red—N. Aust.
,, rupestris Bentham	"Queensland Bottle Tree," "Gouty Stem Tree," "Barrel Tree," or "Binkey"* (semi-deciduous tree, 30 to 50 ft.)—Q'land.
,, Trichosiphon Bentham	"Broad-leaved Flame Tree," "Tree of Splendour," or "Keley"* (semi-deciduous tree), f. deep red—Q'land and N. Aust.
Stipa aristiglumis F. v. Mueller	"Pointed-glumed Feather Grass" (perennial grass)—F. *Gramineae*—Vic., N.S.W., Q'land, and S. Aust.
,, elegantissima Labillardiere	"Elegant Feather Grass" (perennial grass)—Vic., N.S.W., Q'land, S. and W. Aust.

BOTANICAL NAME.	COMMON NAME AND DESCRIPTION.
Stipa flavescens Labillardiere	"Pale-yellow Feather Grass" (perennial grass)—Vic., N.S.W., S. and W. Aust., and Tas.
,, Luehmanni Reader	"Luehmann's Feather Grass" (perennial grass)—Vic.
,, McAlpinei Reader	"McAlpine's Feather Grass" (perennial grass)—Vic.
,, Muelleri Reader	"Mueller's Feather Grass" (perennial grass)—Vic.
,, pubescens R. Brown	"Downy Feather Grass" (perennial grass)—Vic., N.S.W., Q'land, S. and W. Aust., and Tas.
,, scabra Lindley	"Rough Feather Grass" (perennial grass)—Vic., N.S.W., Q'land, S. and W. Aust.
,, semibarbata R. Brown	"Partly-bearded Feather Grass" (perennial grass)—Vic., N.S.W., Q'land, S. and W. Aust., and Tas.
,, semibarbata R. Brown var. mollis Bentham	"Soft Feather Grass" (perennial grass)—Vic. and N.S.W.
,, setacea R. Brown	"Bristled Feather Grass," or "Corkscrew Grass" (perennial grass)—Vic., N.S.W., Q'land, S. and W. Aust., and Tas.
,, teretifolia Steudel	"Round-leaved Feather Grass" (perennial grass)—Vic., N.S.W., S. and W. Aust., Tas., and N.Z.
,, Tuckeri F. v. Mueller	"Tucker's Feather Grass" (perennial grass)—Vic. and N.S.W.
Strychnos psilosperma F. v. Mueller	"Queensland Strychnine Tree" (evergreen shrub)—F. *Loganiaceae*—Q'land.
Stuartina Muelleri Sonder	"Winnet" (annual), f. brownish—F. *Compositae*—Vic., N.S.W., Q'land, S. Aust., and Tas.
Stylidium adnatum R. Brown	"Adhering Stylewort" (herbaceous perennial), f. pink—F. *Stylidieae*—W. Aust.
,, Brunonianum Bentham	"Brown's Stylewort" (herbaceous perennial), f. pink—W. Aust.
,, bulbiferum Bentham	"Bulbous Stylewort" (herbaceous perennial), f. pink—W. Aust.
,, calcaratum R. Brown	"Spurred Stylewort" (annual), f. white, often red-spotted—Vic., N., S., and W. Aust.
,, ciliatum Lindley	"Fringed Stylewort" (herbaceous perennial), f. yellow—W. Aust.
,, despectum R. Brown	"Despised Stylewort" (annual), f. pink—Vic., N.S.W., S. and W. Aust., and Tas.
,, graminifolium Swartz	"Grass-leaved Stylewort," "Trigger Plant," or "Jack-in-the-Box" (herbaceous perennial), f. pink—Vic., N.S.W., Q'land, S. Aust., and Tas.
,, perpusillum Hooker fil	"Small Stylewort" (annual), f. pink—Vic., S. and W. Aust., and Tas.
,, soboliferum F. v. Mueller	"Stem-rooting Stylewort" (herbaceous perennial), f. pale pink or white—Vic.

Eucalyptus Planchoniana—Planchon's Gum.

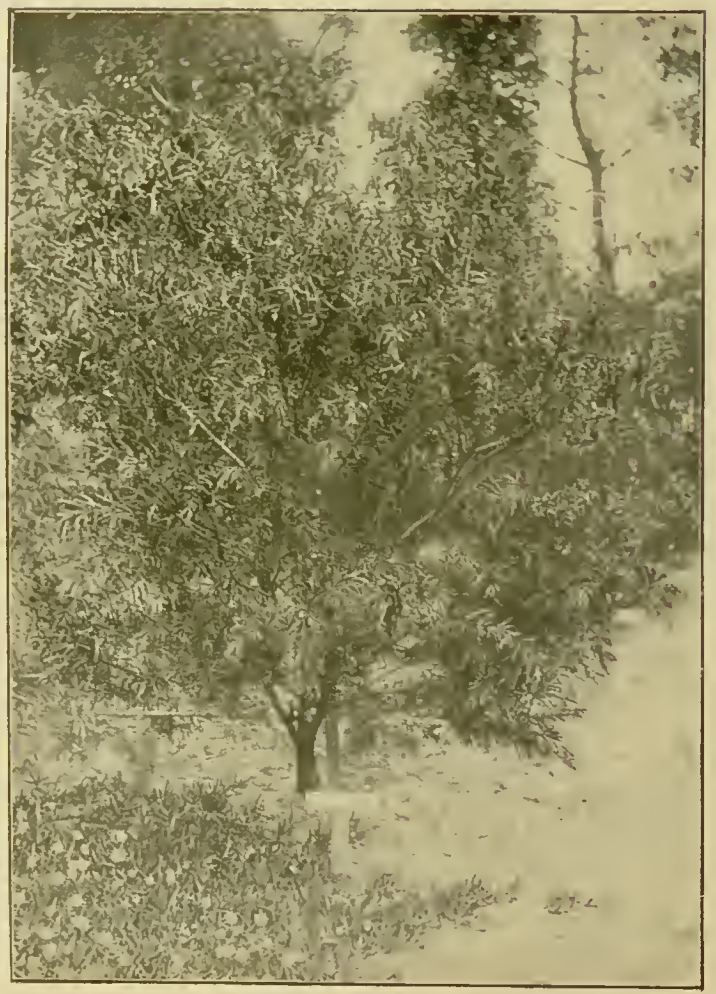

Acacia leprosa—Hickory Wattle.

Telopea speciosissima—Waratah of New South Wales

BOTANICAL NAME.	COMMON NAME AND DESCRIPTION.
Stylidium spathulatum R. Brown	"Spathulate or Daisy-leaved Stylewort" (herbaceous perennial), f. pale yellow)—W. Aust.
,, streptocarpum Sonder	"Twisted-fruited Stylewort" (herbaceous perennial), f. pale yellow—W. Aust.
Stypandra cæspitosa R. Brown	"Tufted Stypandra" (herbaceous perennial), f. blue—F. *Liliaceae*—Vic., N.S.W., Q'land, and Tas.
,, glauca R. Brown	"Greyish-green-leaved Stypandra," "Candyup Poison," "Blind-grass," or "Blue Spray" (herbaceous perennial), f. blue—Vic., N.S.W., Q'land, and W. Aust.
,, glauca R. Brown var. imbricata	"Blind Grass," or "Blue Spray" (herbaceous perennial), f. blue—W. Aust.
Styphelia adscendens R. Brown	"Crooked Styphelia" (evergreen shrub, 1 to 2 ft.), f. yellowish—F. *Epacrideae*—Vic., N.S.W., S. Aust., and Tas.
,, triflora Andrews	"Three-flowered Styphelia," or "Five Corners" (evergreen shrub, 3 to 4 ft.), f. pale pink—N.S.W. and Q'land.
,, tubiflora Smith	"Tube-flowered Styphelia" (evergreen shrub, 4 to 5 ft.), f. red—N.S.W.
,, viridis Andrews	"Green-flowered Styphelia" (evergreen shrub, 4 ft.), f. greenish—N.S.W. and Q'land.
Suæda maritima Dumortier	"Sea Goosefoot," or "White Glasswort" (perennial), f. pale greenish and white—F. *Chenopodiaceae*—Vic., N.S.W., Q'land, S. and W. Aust., Tas., etc.
Swainsona galegifolia R. Brown	"Galega-leaved Swainson Pea," "Darling Pea," or "Cranky Pea" (herbaceous perennial), f. deep red—F. *Leguminosae*—N.S.W., Q'land, and S. Aust. (Reputed poisonous and injurious to stock.)
,, galegifolia R. Brown var. alba	"White-flowered Swainson Pea" (herbaceous perennial), f. white—N.S.W., Q'land, and S. Aust.
,, galegifolia R. Brown var. Cooperi	"Cooper's Swainson Pea" (herbaceous perennial), f. rose-pink—Garden origin.
,, galegifolia R. Brown var. microphylla	"Small-leaved Swainson Pea" (herbaceous perennial), f. pink—Garden origin.
,, galegifolia R. Brown var. Osbornii	"Osborn's Purple-flowered Swainson Pea" (herbaceous perennial), f. purple—N.S.W., Q'land, and S. Aust.
,, galegifolia R. Brown var. pallida	"Pale-flowered Swainson Pea" (herbaceous perennial), f. lilac—Garden origin.
,, galegifolia R. Brown var. robusta	"Strong-growing Swainson Pea" (herbaceous perennial), f. mauve-pink—Garden origin.
,, galegifolia R. Brown var. robusta rosea	"Pink-flowered Strong-growing Swainson Pea" (herbaceous perennial), f. rose-pink—Garden origin.

BOTANICAL NAME.	COMMON NAME AND DESCRIPTION.
Swainsona galegifolia R. Brown var. rosea	"Pink-flowered Small Swainson Pea" (herbaceous perennial), f. pink—N.S.W., Q'land, and S. Aust.
,, Greyana Lindley	"Darling River Pea," "Poison Pea," or "Horse Poison-plant" of Australia (herbaceous perennial), f. pink—Vic., N.S.W., and S. Aust. (Reputed poisonous and injurious to stock.)
,, laxa R. Brown	"Loose-growing Swainson Pea" (herbaceous perennial), f. yellow—Vic., N.S.W., Q'land, and S. Aust.
,, lessertiifolia De Candolle	"Mount Lofty Swainson Pea," "Poison Vetch," or "Australian Blue Tare" (herbaceous perennial), f. violet-purple—Vic., N.S.W., S. Aust., and Tas.
,, Macullochiana F. v. Mueller	"Minilya Glory Pea" (herbaceous perennial), f. red—N. and W. Aust.
,, monticola A. Cunningham	"Mountain Swainson Pea" (herbaceous perennial), f. violet—Vic., N.S.W., and Q'land.
,, oncinotropis F. v. Mueller	"Small-flowered Swainson Pea" (herbaceous perennial), f. violet—Vic. and N.S.W.
,, phacifolia F. v. Mueller	"Large-stipuled Swainson Pea" (herbaceous perennial), f. violet-purple—Vic., N.S.W., Q'land, S. and W. Aust.
,, phacoides Bentham	"Dwarf Swainson Pea" (herbaceous perennial), f. purple—Vic., N.S.W., Q'land, N. S., and W. Aust.
,, plagiotropis F. v. Mueller	"Red-flowered Swainson Pea" (herbaceous perennial), f. bright red—Vic. and N.S.W.
,, proeumbens F. v. Mueller	"Trailing Swainson Pea," or "Riverina Blue Pea" (herbaceous perennial), f. violet or blue—Vic., N.S.W., Q'land, and S. Aust.
Syncarpia laurifolia Tenore	"New South Wales and Queensland Turpentine Tree," or "Burra Murra"* (evergreen tree, 60 ft.), f. white—F. *Myrtaceae*—N.S.W. and Q'land.
,, leptopetala F. v. Mueller	"Brush Turpentine Tree" (evergreen tree, 50 to 60 ft.), f. white—N.S.W. and Q'land.
Synoum glandulosum A. Jussieu	"Brush Rosewood Tree, of New South Wales," "Brush Bloodwood," "Spurious Rosewood," or "Mocondie"* (evergreen tree, 30 to 60 ft.)—F. *Meliaceae*—N.S.W. and Q'land.
Tabernæmontana orientalis R. Brown	"Queensland Cow Tree," or "Bitter Bark" (evergreen shrub, 10 to 15 ft.), f. white—F. *Apocynaceae*—N.S.W., Q'land, and Islands of South Pacific.
Tacca pinnatifida Forster	"South Sea Arrowroot," "East Indian Arrowroot," "Otaheite Salap-plant," or "Pi-plant of Sandwich Islands" (tuberous-rooted perennial)—F. *Taccaceae*—Q'land, N. Aust., Islands of South Pacific, Asia, etc.
Tamarindus indica Linnaeus	"Tamarind Tree" (evergreen tree, 50 ft.), f. yellow, striped with red—F. *Leguminosae*—N. Aust., Asia, and Africa.

Sterculia Trichosiphon—Broad-leaved Flame Tree.

Alyxia ruscifolia—Swizzle-stick Bush.

Xanthoxylum brachyacanthum—Queensland

BOTANICAL NAME.	COMMON NAME AND DESCRIPTION.
Tarrietia actinodendron F. v. Mueller	"Rayed Stavewood" (evergreen tree)—F. *Sterculiaceae*—N.S.W. and Q'land.
,, actinophylla Bailey	"Ray Tree," or "Black-Jack" (evergreen tree)—N.S.W. and Q'land.
,, Argyrodendron Bentham	"Queensland Silver Tree," "Black Stavewood," "Stonewood," "Ironwood," or "Byong"* (evergreen tree, 60 to 80 ft.)—N.S.W. and Q'land.
Tecoma australis R. Brown	"Wonga Wonga Vine," "Churchill Island Jasmine or Creeper" (evergreen climber), f. yellowish-white—F. *Bignoniaceae*—Vic., N.S.W., Q'land, N. and S. Aust.
,, australis R. Brown var. Latrobei F. v. Mueller	"Governor Latrobe's Tecoma" (evergreen climber), f. yellowish-white—Vic. and N.S.W.
,, jasminoides Lindley	"Moreton Bay Trumpet Jasmine," or "Bower of Beauty" (evergreen climber), f. white, streaked with red—N.S.W. and Q'land.
,, jasminoides Lindley var. albiflora	"White Moreton Bay Trumpet Jasmine," or "Bower of Beauty" (evergreen climber)—N.S.W. and Q'land.
Telopea oreades F. v. Mueller	"GippslandWaratah" (evergreen tree, 20 to 40 ft.), f. red—F. *Proteaceae*—Vic. and N.S.W.
,, speciosissima R. Brown	"Waratah," of New South Wales, "Australian Tulip-bush," "Mewah,"* or "Warratau"* (evergreen shrub, 6 to 8 ft.), f. crimson—N.S.W.
,, truncata R. Brown	"Tasmanian Waratah" (evergreen shrub, (6 to 8 or 10 ft.), f. red—Tas.
Templetonia egena Bentham	"Leafless Templetonia" (evergreen shrub, 3 to 5 ft.), f. yellowish—F. *Leguminosae*—Vic., N.S.W., Q'land, N., S., and W. Aust.
,, Muelleri Bentham	"Mueller's Templetonia" (evergreen shrub, 1 to 2 ft.), f. yellowish—Vic., N.S.W., Q'land, and S. Aust.
,, retusa R. Brown	"Blunt-leaved Templetonia," or "Red Bush of West Australia" (evergreen shrub, 4 to 8 ft.), f. red—S. and W. Aust.
,, sulcata Bentham	"Furrowed Templetonia" (evergreen shrub, 3 to 5 ft.), f. yellowish—Vic., N.S.W., S. and W. Aust.
Tephrosia Bidwillli Bentham	"Bidwill's Tephrosia" (herbaceous perennial)—F. *Leguminosae*—N.S.W. and Q'land.
,, purpurea Persoon	"Purple Tephrosia" (herbaceous perennial), f. purple—N.S.W., Q'land, N., S., and W. Aust., Asia, and Africa. (Reputed poisonous and injurious to stock.)
Terminalia Catappa Linnaeus	"Malabar Almond-tree," "Tavola Nut," "Olive Bark-tree," "Indian Almond," or "Fijian Almond" (evergreen tree, 20 to 25 ft.), f. white—F. *Combretaceae*—Q'land and Asia.

BOTANICAL NAME.	COMMON NAME AND DESCRIPTION.
Tetracera Cowleyana Bailey	"Roof-tree Liana," or "Teeweeree"* (evergreen climber)—F. *Dilleniaceae*—Q'land.
Tetragonia expansa Murray	"New Zealand Spinach," "Ice Plant," "Botany Bay Greens," "Warrigal Cabbage," or "Kokihi"* (annual trailer), f. yellowish—F. *Ficoideae*—Vic., N.S.W., Q'land, S. and W. Aust., Tas., N.Z., etc.
,, implexicoma Hooker fil	"Victorian Bower Spinach," "Australian Climbing Spinach," or "Tasmanian Ice Plant" (evergreen climber), f. yellow—Vic., N.S.W., N., S., and W. Aust., Tas., and N.Z.
Tetrarrhena acuminata R. Brown	"Pointed Rush Grass" (perennial)—F. *Gramineae*—Vic. and Tas.
,, distichophylla R. Brown	"Two-row-leaved Curtain Rush Grass" (perennial)—Vic. and Tas.
,, juncea R. Brown	"Curtain Rush Grass," or "Wallaby Grass" (perennial)—Vic., N.S.W., and Tas.
Tetratheca ciliata Lindley	"Pink Glory-bush," "Love of the Hills," or "Eye-lashed Tetratheca" (undershrub), f. purplish-pink—F. *Tremandreae*—Vic., S. Aust., and Tas.
,, ciliata Lindley var. alba	"White-flowered Love of the Hills" (undershrub), f. white—Vic.
,, ericifolla Smith	"Heath-leaved Tetratheca," or "Flower of the Ranges" (undershrub), f. purple—Vic., N.S.W., Q'land, S. Aust., and Tas.
,, glandulosa Labillardiere	"Glandular Tetratheca" (undershrub—Vic. and Tas.
,, juncea Smith	"Rush-like Tetratheca" (undershrub), f. purple—N.S.W.
,, pilosa Labillardiere	"Hairy Tetratheca" (undershrub), f. purple—Vic., N.S.W., S. Aust., and Tas.
,, thymifolia Smith	"Thyme-leaved Tetratheca" (undershrub), f. purple—Vic., N.S.W., and Q'land.
Teucrium corymbosum R. Brown	"Corymb-flowered Germander," or "Wild Liquorice-plant of Australia" (herbaceous perennial), f. white—F. *Labiatae*—Vic., N.S.W., S. Aust., and Tas.
,, racemosum R. Brown	"Racemed Germander" (herbaceous perennial or undershrub), f. white—Vic., N.S.W., Q'land, S. and W. Aust.
,, sessiliflorum Bentham	"Stalkless-flowered Germander" (herbaceous perennial), f. white—Vic., N.S.W., S. and W. Aust.
Thelymitra antennifera Hooker fil	"Hyacinth Orchid" (terrestrial orchid), f. yellow and reddish—F. *Orchideae*—Vic., S. and W. Aust., and Tas.
,, aristata Lindley	"Awned Lady's Cap Orchid" (terrestrial orchid), f. pale blue—Vic., N.S.W., S. and W. Aust., and Tas.

Stenocarpus salignus—New South Wales Beefwood.

Leucopogon lanceolatus—Lance-leaved Wild Pigeon Bush

Callistemon phœniceus—Large Red Bottle-brush

BOTANICAL NAME.	COMMON NAME AND DESCRIPTION.
Thelymitra carnea R. Brown	"Flesh-coloured Lady's Cap Orchid" (terrestrial orchid), f. pink—F. *Orchideae*—Vic., N.S.W., S. Aust., and Tas.
,, epipactoides F. v. Mueller	"Epipactis-like Lady's Cap Orchid" (terrestrial orchid), f. greyish-blue—Vic.
,, flexuosa Endlicher	"Wavy-stalked Lady's Cap Orchid" (terrestrial orchid), f. yellow and reddish—Vic., S. and W. Aust., and Tas.
,, fusco-lutea R. Brown	"Brown and Yellow Lady's Cap Orchid" (terrestrial orchid), f. brown and yellow—Vic., S. and W. Aust.
,, ixioides Swartz	"Ixia-like Lady's Cap Orchid" (terrestrial orchid), f. greyish-blue—Vic., N.S.W., Q'land, S. and W. Aust., and Tas.
,, ixioides Swartz var. carnea	"Flesh-coloured Ixia-like Lady's Cap Orchid" (terrestrial orchid), f. pink—Vic.
,, longifolia Forster	"Long-leaved Lady's Cap Orchid" (terrestrial orchid), f. greyish-blue—Vic., N.S.W., Q'land, S. and W. Aust., Tas., and N.Z.
,, Mackibbinii F. v. Mueller	"Mackibbin's Lady's Cap Orchid" (terrestrial orchid), f. violet-blue—Vic., S. and W. Aust.
,, Macmillani F. v. Mueller	"Macmillan's Lady's Cap Orchid" (terrestrial orchid), f. greyish-blue—Vic.
Thesium australe R. Brown	"Bastard Toad Flax" (perennial), f. greenish-yellow —F. *Santalaceae*—Vic., N.S.W., Q'land, Tas., China, and Japan.
Thomasia foliosa J. Gay	"Wren-flower" (evergreen shrub, 1 to 2 ft.)—F. *Sterculiaceae*—W. Aust.
,, petalocalyx F. v. Mueller	"Low-growing Wren-flower" (evergreen shrub, 2 ft.), f. lilac—Vic. and S. and W. Aust.
,, purpurea J. Gay	"Purple Wren-flower (evergreen shrub, 2 to 3 ft.), f. purple—W. Aust.
Threlkeldia diffusa R. Brown	"Spreading Threlkeldia" (undershrub)—F. *Chenopodiaceae*—Vic., N.S.W., S. and W. Aust., and Tas. Tas.
Thryptomene ericæa F. v. Mueller	"Heath-Myrtle" (evergreen shrub, 2 to 3 ft.), f. white—F. *Myrtaceae*—Vic. and S. Aust.
,, Mitchelliana F. v. Mueller	"Mitchell's Heath-Myrtle" (evergreen shrub, 4 to 6 ft.), f. white—Vic. and S. Aust.
Thunbergia fragrans Thunberg	"Sweet-smelling Thunbergia" (evergreen climber), f. white—F. *Acanthaceae*—N. Aust., East Indies and Malaya.
Thysanotus Baueri R. Brown	"Bauer's Fringe Lily" (herbaceous perennial), f. purplish—F. *Liliaceae*—Vic., N.S.W., Q'land, and S. Aust.
,, dichotomus R. Brown	"Forked Fringe Lily" (herbaceous perennial), f. purple—Vic., S. and W. Aust.

BOTANICAL NAME.	COMMON NAME AND DESCRIPTION.
Thysanotus junceus R. Brown	"Rush-leaved Fringe Lily" (herbaceous perennial), f. purplish—N.S.W.
,, multiflorus R. Brown	"Many-flowered Fringe Lily" (herbaceous perennial), f. purple—W. Aust.
,, multiflorus R. Brown var. prolifer	"Swan River Fringe Lily" (herbaceous perennial), f. purple—W. Aust.
,, Patersoni R. Brown	"Paterson's Fringe Lily" (herbaceous perennial), f. purple—Vic., N.S.W., S. and W. Aust., and Tas.
,, tuberosus R. Brown	"Tuberous-rooted Fringe Lily" (herbaceous perennial), f. purple—Vic., N.S.W., Q'land, N. and S. Aust.
,, tuberosus R. Brown var. albus	"White-flowered Fringe Lily" (herbaceous perennial), f. white—Vic.
Tillæa macrantha Hooker fil	"Large-flowered Tillaea" (annual)—F. *Crassulaceae*—Vic., N.S.W., S. Aust., and Tas.
,, purpurata Hooker fil	"Purple Tillaea" (annual)—Vic., N.S.W., Q'land, S. and W. Aust., and Tas.
,, recurva Hooker fil	"Recurved Tillaea" (aquatic perennial), f. whitish—Vic., N.S.W., Q'land, S. and W. Aust., and Tas.
,, verticillaris De Candolle	"Australian Stonecrop," or "Whorled Tillaea" (annual), f. pale yellowish—Vic., N.S.W., Q'land, S. and W. Aust., Tas., etc.
Tmesipteris tannensis Bernhardi	"Notch Fern" (perennial)—F. *Lycopodiaceae*—Vic., N.S.W., Q'land, Tas., N.Z., etc.
Todea barbara T. Moore	"King Fern" or "Swamp Sponge Fern" (perennial) F. *Filices*—Vic., N.S.W., Q'land, S. Aust., Tas., etc.
,, Fraseri Hooker and Greville	"New South Wales Crape Fern" (perennial)—N.S.W., Islands of South Pacific, and New Guinea.
Trachymene australis Bentham	"Australian Wild Parsnip" (biennial), f. white—F. *Umbelliferae*—Vic., N.S.W., Q'land, S. and W. Aust., and Tas.
,, cœrulea Graham	"Sky-blue Trachymene" (annual), f. blue—W. Aust.
,, cyanopetala Bentham	"Blue-petalled Trachymene (annual), f. blue—Vic., N.S.W., Q'land, S. and W. Aust.
,, glaucifolia Bentham	"Glaucous-leaved Trachymene" (annual or biennial), f. white—Vic., N.S.W., Q'land, and S. Aust.
,, humilis Bentham	"Dwarf Trachymene" (perennial), f. white—Vic., N.S.W., and Tas.
,, pilosa Smith	"Hairy Trachymene" (annual), f. white — Vic., N.S.W., S. and W. Aust.
Tragus racemosus Desfontaines	"Goat Grass" (annual)—F. *Gramineae*—Vic., N.S.W., Q'land, N. and S. Aust., Europe, etc.

Eucalyptus botryoides—Laurel-leaved Mahogany Gum.

Acacia elongata—Long podded Acacia.

Banksia collina—Hill Honeysuckle Tree.

BOTANICAL NAME.	COMMON NAME AND DESCRIPTION.
Trema aspera Blume	"Rough-leaved Australian Hoop Ash," "Peach-leaved Poison-bush," or "Dinjin"* (evergreen shrub or small tree, 10 to 25 ft.)—F. *Urticaceae*—Vic., N.S.W., Qland, N. Aust., Asia, etc. (Reputed poisonous and injurious to stock.)
,, orientalis Blume	"Parramatta Hoop Ash," "Indian Nettle Tree," or "Charcoal Tree" (evergreen tree, 40 ft.)—N.S.W., Q'land, and East Indies.
Tremandra stelligera R. Brown	"Star-bearing Tremandra" (evergreen shrub, 2 to 3 ft.), f. purplish—F. *Tremandreae*—W. Aust.
Tribulus terrestris Linnaeus	"Land Caltrops," "Indian Caltrops," or "Cat's-head" (annual or biennial), f. yellow—F. *Zygophylleae*—Vic., N.S.W., Q'land, S. and W. Aust., Europe, etc.
Trichinium alopecuroideum Lindley	"Hairy-heads" (herbaceous perennial), f. yellowish—F. *Amarantaceae*—Vic., N.S.W., Q'land, N., S., and W. Aust.
,, Drummondii Moquin	"Drummond's Trichinium" (herbaceous perennial)—W. Aust.
,, erubescens Moquin	"Blushing Trichinium" (herbaceous perennial), f. reddish—Vic., N.S.W., and S. Aust.
,, exaltatum Bentham	"Tall Trichinium" (herbaceous perennial), f. reddish—Vic., N.S.W., Q'land, S. and W. Aust.
,, macrocephalum R. Brown	"Large-headed Trichinium" (herbaceous perennial), f. pale yellowish—Vic., N.S.W., Q'land, and S. Aust.
,, nobile Lindley	"Noble Trichinium" (herbaceous perennial), f. yellowish—Vic., N.S.W., and S. Aust.
,, obovatum Gaudichaud	"Obovate-leaved Trichinium" (undershrub), f. pink—Vic., N.S.W., Q'land, N., S., and W. Aust.
,, spathulatum R. Brown	"Australian Foxtail," or "Catspaw" (herbaceous perennial), f. pale yellowish—Vic., N.S.W., S. and W. Aust., and Tas.
Trichodesma zeylanicum R. Brown	"Ceylon Borage" (annual), f. pale blue—F. *Boragineae*—N.S.W., Q'land, N., S., and W. Aust., Ceylon, etc.
Trichomanes humile R. Brown	"Dwarf Bristle Fern" (perennial)—F. *Filices*—Vic., N.S.W., N.Z., Java, and Pacific Islands.
,, venosum R. Brown	"Veined Bristle Fern" (perennial)—Vic., N.S.W., Q'land, Tas., and N.Z.
Trichosanthes cucumerina Linnaeus	"Cucumber-like Snake Gourd" (annual climber), f. white—F. *Cucurbitaceae*—Q'land, N. Aust., and Asia.
Tricoryne elatior R. Brown	"Taller Tricoryne" (herbaceous perennial), f. yellow—F. *Liliaceae*—Vic., N.S.W., Q'land, S. and W. Aust., and Tas.
,, simplex R. Brown	"Simple-stemmed Tricoryne" (herbaceous perennial), f. yellowish—Vic., N.S.W., and Q'land.

BOTANICAL NAME.	COMMON NAME AND DESCRIPTION.
Tricostularia pauciflora Bentham	"Blackfellow's Needles"—F. *Cyperaceae*—Vic.
Triglochin calcitrapa Hooker	"Spur-fruited Arrow Grass" (annual)—F. *Naiadaceae*—Vic., N.S.W., Q'land, S. and W. Aust.
,, centrocarpa Hooker	"Dwarf Arrow Grass" (annual)—Vic., N.S.W., Q'land, S. and W. Aust., and Tas.
,, mucronata R. Brown	"Pointed-leaved Arrow Grass" (annual)—Vic., S. and W. Aust.
,, procera R. Brown	"Tall Arrow Grass" (aquatic perennial), f. greenish—Vic., N.S.W., Q'land, S. and W. Aust., and Tas.
,, striata Ruiz & Pavon	"Water Rush" (perennial), f. greenish—Vic., N.S.W., Q'land, S. and W. Aust., Tas., etc.
Trigonella suavissima Lindley	"Australian Sweet Shamrock," "Menindie Clover," or "Colomba"* (perennial), f. yellow—F. *Leguminosae*—Vic., N.S.W., Q'land, S. and W. Aust.
Triodia irritans R. Brown	"Porcupine Grass" (perennial)—F. *Gramineae*—Vic., N.S.W., Q'land, S. and W. Aust.
Triraphis mollis R. Brown	"Soft Needle Grass" (perennial)—F. *Gramineae*—Vic., N.S.W., Q'land, N., S. , and W. Aust.
Trisetum subspicatum Beauvois	"Bristle Grass" (perennial)—F. *Gramineae*—Vic., N.S.W., Tas., Europe, etc.
Tristania conferta R. Brown	"Queensland Box," "Brush Box," "Scrub Box," "Bastard Box," "Din-kar,"* or "Geria"* (evergreen tree, 50 ft.), f. white—F. *Myrtaceae*—N.S.W., Q'land, and N. Aust.
,, laurina R. Brown	"Laurel-leaved Tristania," "Turpentine Box," or "Kanooka"* (evergreen tree, 50 ft.), f. yellow—Vic., N.S.W., and Q'land.
,, neriifolia R. Brown	"Oleander-leaved Tristania," "Water Myrtle," or "Ooramilly"* (evergreen tree, 80 to 100 ft.), f. yellow—N.S.W.
Trochocarpa Clarkei F. v. Mueller	"Clarke's Wheel-fruit-bush" (evergreen shrub, 1 ft.), f. greenish and purple—F. *Epacrideae*—Vic.
,, thymifolia Sprengel	"Tasmanian Wheel-fruit-bush" (evergreen shrub, 3 ft.)—Tas.
Tylophora barbata R. Brown	"Australian Cotton Vine" (evergreen climber), f. dark purple—F. *Asclepiadeae*—Vic. and N.S.W.
Typha angustifolia Linnaeus	"Australian Bullrush," "Cat's-tail," "Rerei-plant of India," or "Kampung"* (aquatic perennial)—F. *Typhaceae*—Vic., N.S.W., Q'land, S. and W. Aust., Tas., N.Z., Europe, etc.
Uncinia compacta R. Brown	"Compact Uncinia" (perennial)—F. *Cyperaceae*—Vic. and Tas.
,, riparia R. Brown	"River-bank Uncinia" (perennial)—Vic., N.S.W., and Tas.
,, tenella R. Brown	"Delicate Uncinia" (perennial)—Vic., N.S.W., and Tas.

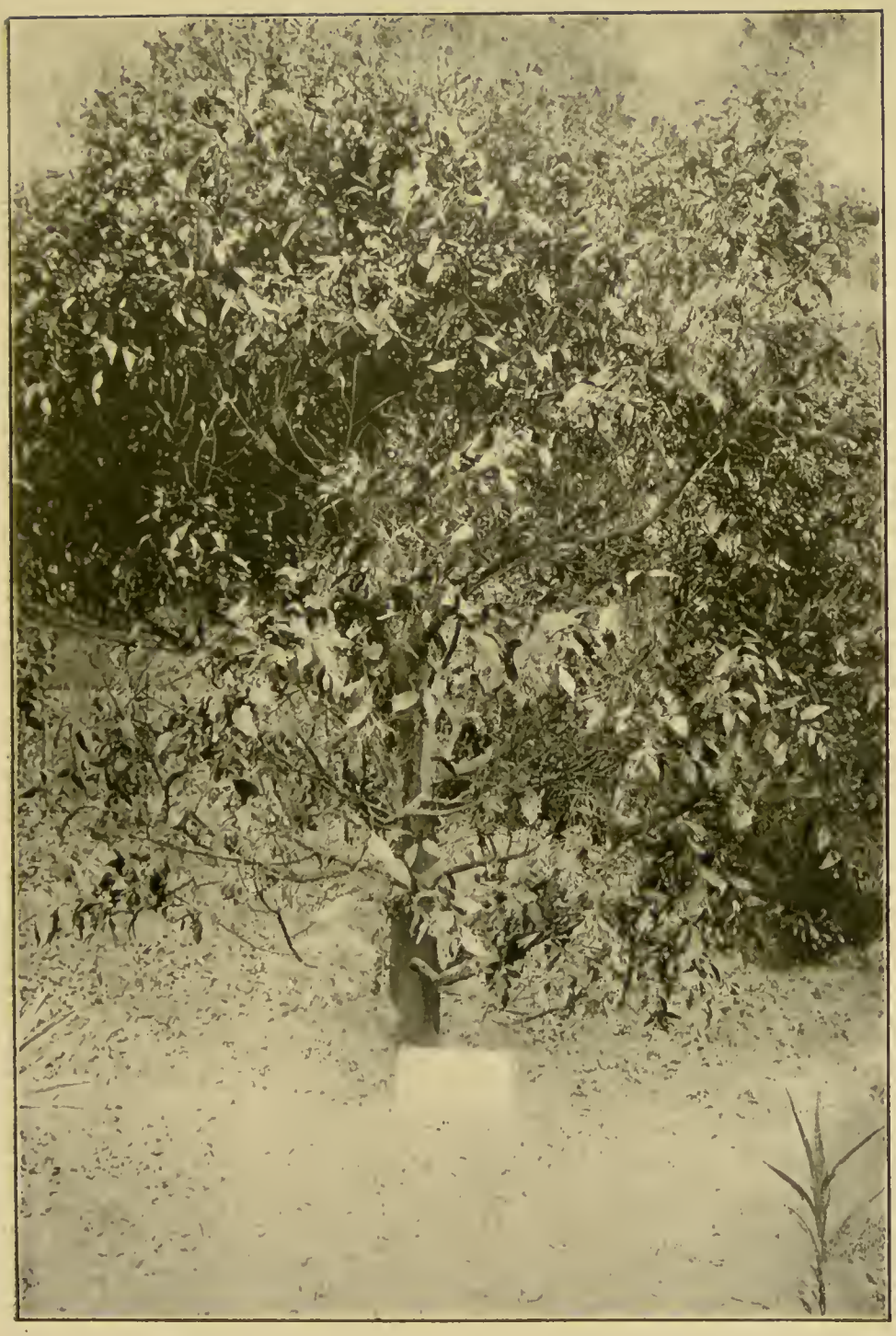

Acacia binervata—Illawarra Black Wattle.

Eucalyptus Macarthurii—Macarthur's Gum.

Ratonia pyriformis—Brush Apple.

BOTANICAL NAME.	COMMON NAME AND DESCRIPTION.
Uraria picta Desvaux	"Painted Uraria" (evergreen shrub, 3 to 6 ft.), f. purple—F. *Leguminosae*—N.S.W., Q'land, Africa, etc.
Urtica incisa Poiret	"Australian Nettle," or "Cood-mo-ro"* (perennial), f. white—F. *Urticaceae*—Vic., N.S.W., Q'land, S. Aust., Tas., and N.Z.
Utricularia dichotoma Labillardiere	"Lady's Satchell," or "Hooded Milfoil" (annual bog plant), f. purple—F. *Lentibularicae* — Vic., N.S.W., Q'land, S. Aust., and Tas.
,, dichotoma Labillardiere var. alba	"White-flowered Hooded Milfoil" (annual bog plant), f. white—Vic.
,, flexuosa Vahl	"Twisting Bladderwort" (annual bog plant), f. yellow—Vic., N.S.W., Q'land, S. and W. Aust., Tas., and Asia.
,, lateriflora R. Brown	"Side-flowered Hooded Milfoil" (annual bog plant), f. white and lilac—Vic., N.S.W., Q'land, S. Aust., and Tas.
Vallisneria spiralis Linnaeus	"Spring Plant," "Eel Grass," or "Tape Grass" (aquatic perennial), f. greenish—F. *Hydrocharideae*—Vic., N.S.W., Q'land, N. and S. Aust., Tas., Asia,
Velleia connata F. v. Mueller	"Jewel-flower" (herbaceous perennial), f. purple—F. *Goodenovicae*—Vic., N.S.W., N., S., and W. Aust.
,, montana Hooker fil	"Mountain Jewel-flower" (herbaceous perennial), f. yellow—Vic., N.S.W., and Tas.
,, paradoxa R. Brown	"Australian Primrose" (herbaceous perennial), f. yellow—Vic., N.S.W., Q'land, S. and W. Aust., and Tas.
Verbena officinalis Linnaeus	"Australian Vervain," "Common Vervain," "Holy Herb," or "Juno's Tears" (herbaceous perennial), f. pale violet—F. *Verbenaceae*—Vic., N.S.W., Q'land, S. Aust., Tas., Europe, etc.
Vernonia cinerea Lessing	"Australian Ironweed" (herbaceous perennial), f. purple or white—F. *Compositae*—Vic., N.S.W., Q'land, N. Aust., Asia, and Africa.
Veronica calycina R. Brown	"Large-calyxed Speedwell" (herbaceous perennial), f. pale bluish—F. *Scrophularineae*—Vic., N.S.W., Q'land, S. and W. Aust., and Tas.
,, densifolia F. v. Mueller	"Dense-leaved Speedwell" (herbaceous perennial), f. pink—Vic. and N.S.W.
,, Derwentia Andrews	"Derwent's Speedwell" (herbaceous perennial), f. white—Vic., N.S.W., Q'land, S. Aust., and Tas.
,, gracilis R. Brown	"Slender Speedwell" (herbaceous perennial), f. pale blue—Vic., N.S.W., S. Aust., and Tas.
,, nivea Lindley	"Snowy Speedwell" (herbaceous perennial), f. white —Vic., N.S.W., and Tas.
,, notabilis F. v. Mueller	"Notable Speedwell" (herbaceous perennial), f. white and lilac streaks—Vic., N.S.W., Q'land, and Tas.

BOTANICAL NAME.	COMMON NAME AND DESCRIPTION.
Veronica peregrina Linnaeus	"Purslane Speedwell," or "Neck-weed" (annual), f. pale blue or white—Vic., N.S.W., Q'land, S. and W. Aust., Tas., and America.
,, perfoliata R. Brown	"Digger's Speedwell" (evergreen shrub, 2 to 3 ft.), f. bluish—Vic. and N.S.W.
,, plebeia R. Brown	"Common Australian Speedwell" (herbaceous perennial), f. bluish or white—Vic., N.S.W., Q'land, Tas., and N.Z.
Verticordia Brownii De Candolle	"Brown's Jewel Myrtle" (evergreen shrub, 3 to 4 ft.), f. white—F. *Myrtaceae*—W. Aust.
,, chrysantha Endlicher	"Golden-flowered Juniper Myrtle" (evergreen shrub), f. golden—W. Aust.
,, Fontanesii De Candolle	"Desfontaine's Juniper Myrtle" (evergreen shrub, 3 to 4 ft), f. white or pink—W. Aust.
Vigna vexillata Bentham	"Wreath Pea" (twiner), f. greenish-yellow, tinged with purple—F. *Leguminosae*—N.S.W., Q'land, N. Aust., Asia, etc.
Villarsia calthifolia F. v. Mueller	"Caltha-leaved Marsh Buttercup" (aquatic perennial), f. yellow—F. *Gentianeae*—W. Aust.
,, reniformis R. Brown	"Kidney-leaved Marsh Buttercup" (aquatic or bog plant), f. yellow—Vic., N.S.W., Q'land, S. Aust., and Tas.
Viminaria denudata Smith	"Golden-rain-tree," or "Australian Bush Broom" (evergreen shrub or small tree, 10 to 20 ft.), f. golden—F. *Leguminosae*—Vic., N.S.W., Q'land, S. and W. Aust., and Tas.
Viola betonicifolia Smith	"Betony-leaved Violet" (herbaceous perennial), f. purple—Vic., N.S.W., Q'land, S. Aust., and Tas.
,, Caleyana G. Don	"Caley's Violet" (herbaceous perennial), f. white—Vic., N.S.W., and Tas.
,, hederacea Labillardiere	"Ivy-leaved Violet," "Wild Violet," or "Spurless Violet" (herbaceous trailer), f. white and violet) —Vic., N.S.W., Q'land, S. Aust., and Tas.
,, hederacea Labillardiere var. alba	"White-flowered Wild Violet" (herbaceous trailer), f. white—Vic.
,, hederacea Labillardiere var. Sieberiana Sprengel	"Sieber's Violet" (herbaceous trailer), f. white—Vic.
Vitex Lignum vitæ A. Cunningham	"Queensland Lignum Vitae," or "Black Satin-wood" (evergreen tree, 60 to 80 ft.), f. rose—F. *Verbenaceae*—N.S.W. and Q'land.
,, trifolia Linnaeus	"Three-leaved Chaste Tree" (evergreen shrub, 4 ft.), f. pale blue—N.S.W., Q'land, N. Aust., and Asia.
Vitis adnata Wallich	"Endeavour River Vine" (deciduous climber)—F. *Ampelideae*—N. Aust. and Asia
,, antarctica Bentham	"Port Jackson Black Grape" or "Kangaroo Grape" (evergreen climber)—Vic., N.S.W., and Q'land.

Eucalyptus microcorys—Tallow-wood Gum.

Persoonia pinifolia—Pine-leaved Persoonia.

Acacia alata—Winged Acacia.

BOTANICAL NAME.	COMMON NAME AND DESCRIPTION.
Vitis clematidea F. v. Mueller	"Bowen Vine," or "Mor-bir"* (evergreen climber)—N.S.W. and Q'land.
,, hypoglauca F. v. Mueller	"Gippsland Grape," "Bushman's Water-Vine," "Traveller's Vine," or "Billangai"* (evergreen climber), f. yellowish—Vic., N.S.W., and Q'land.
,, opaca F. v. Mueller	"Burdekin Vine," or "Pepper Vine" of Fraser's Island (evergreen climber)—N.S.W. and Q'land.
Vittadinia australis A. Richard	"New Holland Daisy," "Southern Vittadinia," or "Black Cobbler's Pegs" (herbaceous perennial), f. white and violet—F. *Compositae*—Vic., N.S.W., Q'land, S. and W. Aust., Tas., and N.Z.
Vittaria elongata Swartz	"Long-leaved Vittaria" (perennial)—F. *Filices*—N.S.W., Q'land, Himalayas, etc.
Wahlenbergia gracilis De Candolle	"Victorian or Australian Bluebell, or Australian Harebell," or "New South Wales Bell Flower" (herbaceous perennial), f. blue—F. *Campanulaceae*—Vic., N.S.W., Q'land, S. and W. Aust., Tas., N.Z., and Asia.
,, gracilis De Candolle var. alba	"White-flowered Harebell" (herbaceous perennial), f. white—Vic.
Waitzia corymbosa Wendland	"Waitz's Immortelle" (annual), f. yellow—F. *Compositae*—Vic., N.S.W., Q'land, S. and W. Aust.
Wedelia biflora De Candolle	"Two-flowered Wedelia" (herbaceous perennial), f. yellow—F. *Compositae*—N.S.W., Q'land, N. Aust., Asia, and Africa.
Weinmannia Biagiana F. v. Mueller	"Belum Wood" (evergreen tree, 60 to 70 ft.), f. yellow—F. *Saxifragcae*—Q'land.
,, rubifolia Bentham	"Marrara-tree" (evergreen tree, 80 to 100 ft., f. white—N.S.W. and Q'land.
Westringia Dampieri R. Brown	"Dampier's Westringia" (evergreen shrub, 5 to 6 ft.), f. white—F. *Labiatae*—Vic. S. and W. Aust.
,, glabra R. Brown	"Smooth-leaved Australian Rosemary Bush" (evergreen shrub, 2 to 3 ft.), f. lilac—Vic., N.S.W., and Q'land.
,, longifolia R. Brown	"Long-leaved Westringia" (evergreen shrub, 5 to 6 ft.), f. white—Vic., N.S.W., and Q'land.
,, rigida R. Brown	"Stiff Australian Rosemary Bush" (evergreen shrub, 3 ft.), f. white—Vic., N.S.W., Q'land, S. and W. Aust.
,, rigida R. Brown var. angustifolia	"Narrow-leaved Westringia" (evergreen shrub, 3 ft.), f. white—Tas.
,, rosmariniformis Smith	"Australian Rosemary Bush' (evergreen shrub, 5 to 8 ft.), f. white—Vic., N.S.W., Q'land, and Tas.
,, senifolia F. v. Mueller	"Mount Buffalo Rosemary Bush" (evergreen shrub, 2 to 4 ft.)—Vic.

BOTANICAL NAME.	COMMON NAME AND DESCRIPTION.
Wikstrœmia indica C. A. Meyer	"Wild Daphne," "Indian Daphne," or "Australian Daphne" (evergreen shrub, 6 to 8 ft.), f. greenish yellow—F. *Thymelacaceae*—N.S.W., Q'land, N. Aust., Asia, etc.
Wilsonia Backhousii Hooker fil	"Backhouse's Wilsonia" (perennial), f. whitish—F. *Convolvulaceae*—Vic., N.S.W., S. and W. Aust., and Tas.
,, humilis R. Brown	"Dwarf Wilsonia" (perennial), f. whitish—Vic., N.S.W., S. and W. Aust., and Tas.
,, rotundifolia Hooker	"Round-leaved Wilsonia" (perennial), f. whitish—Vic., N.S.W., S. and W. Aust.
Wistaria Maideniana Bailey	"Maiden's Wistaria" (climber), f. purple — F. *Leguminosae*—N.S.W.
Wittsteinia vaeciniacea F. v. Mueller	"Victorian Blea Berry," or "Whortleberry Bush" (evergreen trailing shrub), f. green-yellowish—F. *Vacciniaceae*—Vic.
Wrightia Millgar Bailey	"Millgar"* (evergreen tree, 80 ft.), f. pale yellow—F. *Apocynaceae*—Q'land.
Xanthorrhœa arborea R. Brown	"Mountain Grass Tree," "Acaroid Resin-plant," "Yellow Resin-plant," "Great Resin Grass Tree," or "Dackowar"* (perennial), f. whitish—F. *Juncaceae*—N.S.W. and Q'land.
,, australis R. Brown	"Victorian Grass Tree," or "Tasmanian Yellow Resin Tree" (perennial), f. whitish—Vic. and Tas.
,, Fraseri	"Fraser's Grass Tree" (perennial), f. whitish—W. Aust.
,, hastilis R. Brown	"Spear Grass Resin Tree," "Australian Grass Tree," "Australian Resin Tree," or "Goona-ngulla"* (perennial), f. whitish—Vic., N.S.W., and Q'land.
,, minor R. Brown	"Dwarf Grass Tree, or "Bayonet Grass" (perennial), f. whitish—Vic., N.S.W., S. Aust., and Tas.
,, Tateana F. v. Mueller	"Tate's Grass Tree" (perennial), f. whitish—S. Aust.
Xanthosia Atkinsoniana F. v. Mueller	"Atkinson's Trinity Flower" (herbaceous perennial), f. whitish—F. *Umbelliferae*—Vic., N.S.W., and W. Aust.
,, dissecta Hooker fil	"Divided-leaved Trinity Flower" (herbaceous perennial), f. white—Vic., N.S.W., S. Aust., and Tas.
,, pilosa Rudge	"Hairy Trinity Flower" (herbaceous perennial), f. white—Vic., N.S.W., Q'land, and Tas.
,, pusilla Bunge	"Dwarf Trinity Flower" (herbaceous perennial)—Vic., S. and W. Aust., and Tas.
,, rotundifolia De Candolle	"West Australian Hop," or "St. John's Cross" (herbaceous perennial), f. white—W. Aust.
,, tridentata De Candolle	"Three-tooth-leaved Trinity Flower" (herbaceous perennial)—Vic. and N.S.W.
Xanthostemon chrysanthus F. v. Mueller	"Golden Myrtle," or "Penda"* (evergreen tree, 40 ft.), f. golden—F. *Myrtaceae*—Q'land.

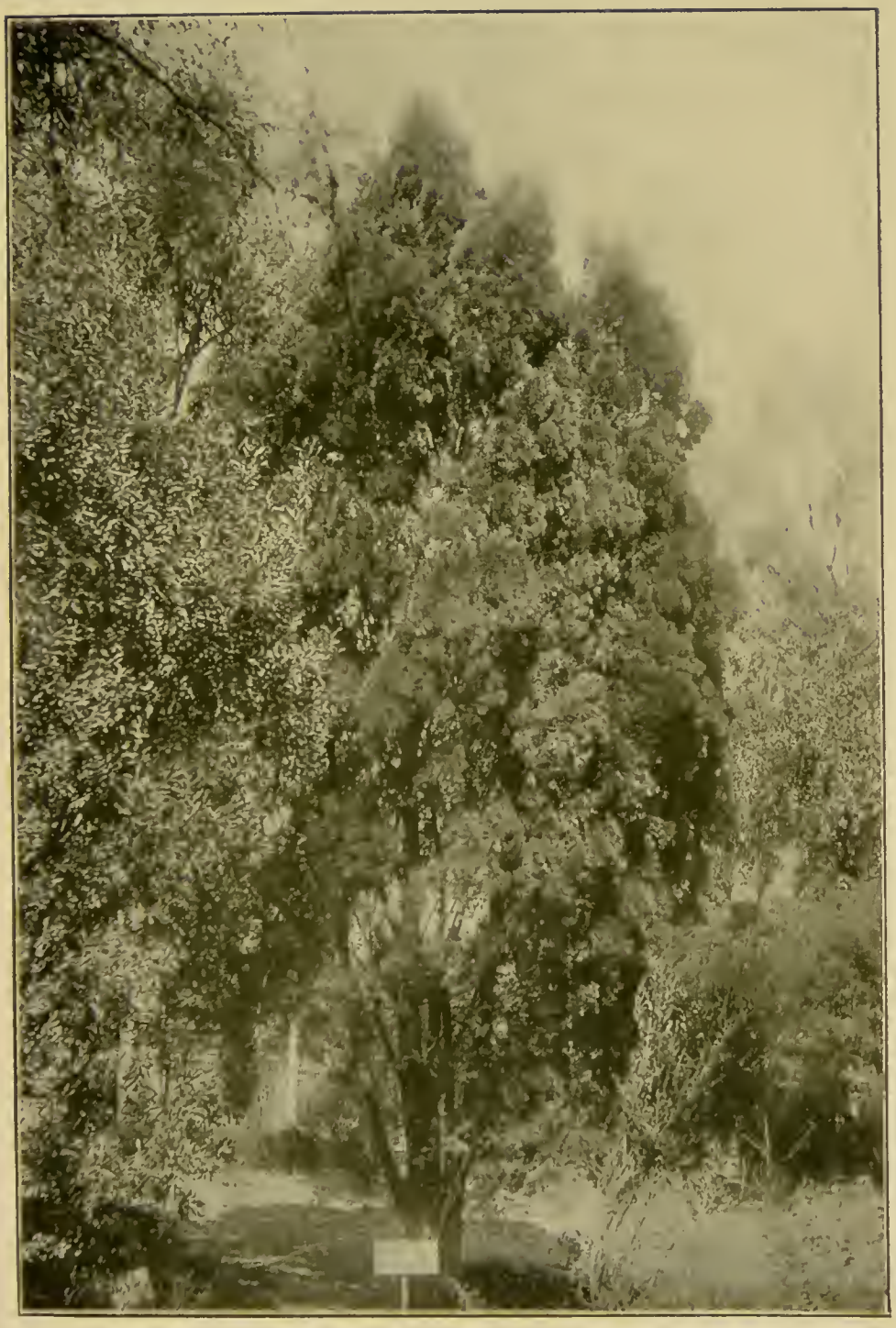

Callitris verrucosa—Mallee Pine.

Acacia penninervis—Mountain Hickory.

Eucalyptus resinifera—Australian Kino Gum Tree.

BOTANICAL NAME.	COMMON NAME AND DESCRIPTION.
Xerochloa laniflora Bentham	"Dry-Straw Grass" (perennial)—F. *Gramineae*—N. Aust.
Xerotes dura F. v. Mueller	"Tough Mat Rush" (perennial)—G. *Juncaceae*—Vic., N.S.W., and S. Aust.
,, effusa Lindley	"Weak Mat Rush" (perennial)—Vic., N.S.W., Q'land, S. and W. Aust.
,, elongata Bentham	"Elongated-leaved Mat Rush" (perennial)—N.S.W., Q'land, and S. Aust.
,, filiformis R. Brown	"Thread-leaved Mat Rush" (perennial), f. yellow—Vic., N.S.W., Q'land, and S. Aust.
,, flexifolia R. Brown	"Twisted-leaved Mat Rush" (perennial)—N.S.W.
,, glauca R. Brown	"Sea-green Mat Rush" (perennial), f. yellow—Vic., N.S.W., S. and W. Aust., and Tas.
,, juncea F. v. Mueller	"Round-stemmed Mat Rush" (perennial)—Vic. and S. Aust.
,, leucocephala R. Brown	"White-headed Mat Rush" (perennial), f. yellowish or whitish—Vic., N.S.W., Q'land, S. and W. Aust.
,, longifolia R. Brown	"Australian Tussock Grass," or "Mat Rush" (perennial), f. yellow—Vic., N.S.W., Q'land, N. and S. Aust., and Tas.
,, micrantha Endlicher	"Small-flowered Mat Rush" (perennial)—Vic., N.S.W., S. and W. Aust.
,, multiflora R. Brown	"Many-flowered Mat Rush" (perennial), f. yellowish Vic., N.S.W., Q'land, N. and S. Aust.
,, rigida R. Brown	"Stiff Mat Rush" (perennial)—W. Aust.
Xylomelum angustifolium Kippist	"West Australian Wood-Pear" (evergreen shrub, 6 to 8 ft.)—F. *Proteaceae*—W. Aust.
,, pyriforme Knight	"Wooden Pear" (evergreen tree, 20 ft.)—N.S.W. and Q'land.
Xyris gracilis R. Brown	"Slender Xyris," or "Yellow Rush" (perennial), f. yellow—F. *Xyrideae*—Vic., N.S.W., Q'land, S. Aust., and Tas.
Zanthoxylum brachyacanthum F. v. Mueller	"Queensland Satinwood," Australian Satinwood," "Thorny Yellow-wood," or "Moreton Bay Yellow-wood" (semideciduous tree, 40 to 50 ft.), f. white F. *Rutaceae*—N.S.W. and Q'land.
,, torvum F. v. Mueller	"Satinwood-creeper" (climber), f. yellow—Q'land.
Zieria cytisoides Smith	"Midge Bush" (evergreen shrub, 6 ft.), f. whitish—F. *Rutaceae*—Vic., N.S.W., Q'land, and Tas.
,, laevigata Smith	"Twiggy Midge Bush" (evergreen shrub 5 ft.), f. whitish—Vic., N.S.W., and Q'land.
,, Smithii Andrews	"Sandfly Bush," "Turmeric Tree," or "Tasmanian Stinkwood" (evergreen shrub, 6 to 12 ft.), f. whitish—Vic., N.S.W., Q'land, and Tas.

BOTANICAL NAME.	COMMON NAME AND DESCRIPTION.
Zieria veronicea F. v. Mueller	"Veronica-like Sandfly Bush" (evergreen shrub 2 to 3 ft.), f. whitish—F. *Rutaceae*—Vic., S. Aust., and Tas.
Zingiber officinale Roscoe var. Chelmondeleyi	"Queensland Ginger" (herbaceous perennial), f. white, yellow and purple—F. *Scitamineae*—Q'land.
Zizyphus Jujuba Lamarck	"Jujube Tree," "Chinese Jujube Date," "Dunk Tree," "Torres Straits Plum," or "Balgan"* (evergreen tree, 30 to 50 ft.), f. greenish—F. *Rhamneae*—Q'land, Asia, and Africa.
Zostera nana Roth	"Dwarf Grass Wrack" (aquatic)—F. *Naiadaceae*—Vic. N.S.W., Q'land, S. Aust., Tas., Europe, etc.
,, tasmanica G. v. Martens	"Australian Grass Wrack" (aquatic)—Vic., S. Aust., and Tas.
Zygophyllum apiculatum F. v. Mueller	"Pointed-capsuled Bean Caper" (undershrub), f. yellow—F. *Zygophyllcae*—Vic., N.S.W., Q'land, S. and W. Aust., and Tas.
,, Billardieri De Candolle	"Labillardiere's Bean Caper" (herbaceous perennial), f. yellow—Vic., N.S.W., S. and W. Aust., and Tas.
,, crenatum F. v. Mueller	"Crenate Bean Caper" (annual), f. yellow—Vic., N.S.W. Q'land, S. and W. Aust.
,, fruticulosum De Candolle	"Shrubby Bean Caper" (evergreen shrub), f. yellow—Vic., N.S.W., Q'land, N., S. and W. Aust.
,, glaucescens F. v. Mueller	"Glaucous Bean Caper" (herbaceous perennial), f. yellow—Vic., N.S.W., Q'land, S. and W. Aust.

Synoum glandulosum—Brush Bloodwood.

Lambertia formosa—Port Jackson Honey Shrub.

Acacia myrtifolia—Light of the Glen, Wattle

Common Names of Eucalypts

This section shows the great confusion existing in the Australian States as regards the common names of many of the Eucalypts, such terms as Blue, Red, Grey, White, Yellow, Spotted, Swamp, and Box Gum, etc., being applied by settlers and bushmen, in some instances, to a dozen distinct species. Under the heading Eucalypts, in the text, pp. 161-173, an attempt is made to avoid this confusion by adopting one common name, as a rule, for each species or variety.

Alpine Gum	*Eucalyptus alpina*
,, ,, **Tasmanian**	,, *urnigera*
Black Gum	,, *aggregata*
,, ,,	,, *stellulata*
Blue Gum	,, *diversicolor*
,, ,,	,, *goniocalyx*
,, ,,	,, *haemastoma*
,, ,,	,, *leucoxylon*
,, ,,	,, *viminalis*
,, ,, **of N.S.W.**	,, *saligna*
,, ,, **of Q'land**	,, *tercticornis*
,, ,, **of S. Aust.**	,, *leucoxylon*
,, ,, **of W. Aust., Swamp**	,, *rudis*
,, ,, **Large-fruited, W. Aust.**	,, *megacarpa*
,, ,, **Scribbly**	,, *leucoxylon*
,, ,, **Scrub**	,, *saligna*
,, ,, **Southern**	,, *Maideni*
,, ,, **Sydney**	,, *saligna*
,, ,, **Tasmanian**	,, *globulus*
,, ,, **Victorian**	,, *globulus*
Brown Gum, of Dandenoug	,, *longifolia*
,, ,, **Tree**	,, *robusta*
Cabbage Gum	,, *coriacea*
,, ,,	,, *haemastoma var. micrantha*
,, ,,	,, *Sieberiana*

Drooping Gum	*Eucalyptus coriacea*
,, ,,	,, *Risdoni*
,, ,,	,, *viminalis*
Flooded Gum	,, *coriacea*
,, ,,	,, *tereticornis*
,, ,, of N.S.W.	,, *saligna*
,, ,, ,, and Interior of W.A.	,, *rostrata*
,, ,, of W. Aust.	,, *rudis*
Grey Gum	,, *crebra*
,, ,,	,, *elaeophora*
,, ,,	,, *punctata*
,, ,,	,, *resinifera*
,, ,,	,, *saligna*
,, ,,	,, *tereticornis*
,, ,,	,, *viminalis*
Mountain Gum	,, *goniocalyx*
,, ,,	,, *tereticornis*
Red Gum, of Q'land	,, *tereticornis*
,, ,, of Victoria	,, *rostrata*
,, ,, Australian	,, *rostrata*
,, ,, Forest	,, *tereticornis*
,, ,, Mueller's Mountain	,, *Muelleri*
,, ,, Murray River	,, *rostrata*
,, ,, Port Jackson	,, *resinifera*
,, ,, St. Vincent's Gulf	,, *odorata*
,, ,, Wood, of Port Gregory	,, *calophylla*
Slaty Gum	,, *bicolor*
,, ,,	,, *tereticornis*
Spotted Gum	,, *capitellata*
,, ,, of N.S.W. and Q'land	,, *maculata*
,, ,, Moreton Bay	,, *haemastoma*
,, ,, Victorian	,, *goniocalyx*
Sugar Gum	,, *corynocalyx*
,, ,,	,, *Gunnii*
Swamp Gum	,, *tereticornis*
,, ,, of Gippsland	,, *Gunnii*
,, ,, of Tasmania	,, *viminalis*
,, ,, White	,, *Gunnii*
,, ,, Tree	,, *coriacea*
Weeping Gum	,, *coriacea*
,, ,,	,, *viminalis*

Araucaria excelsa—Norfolk Island Pine.

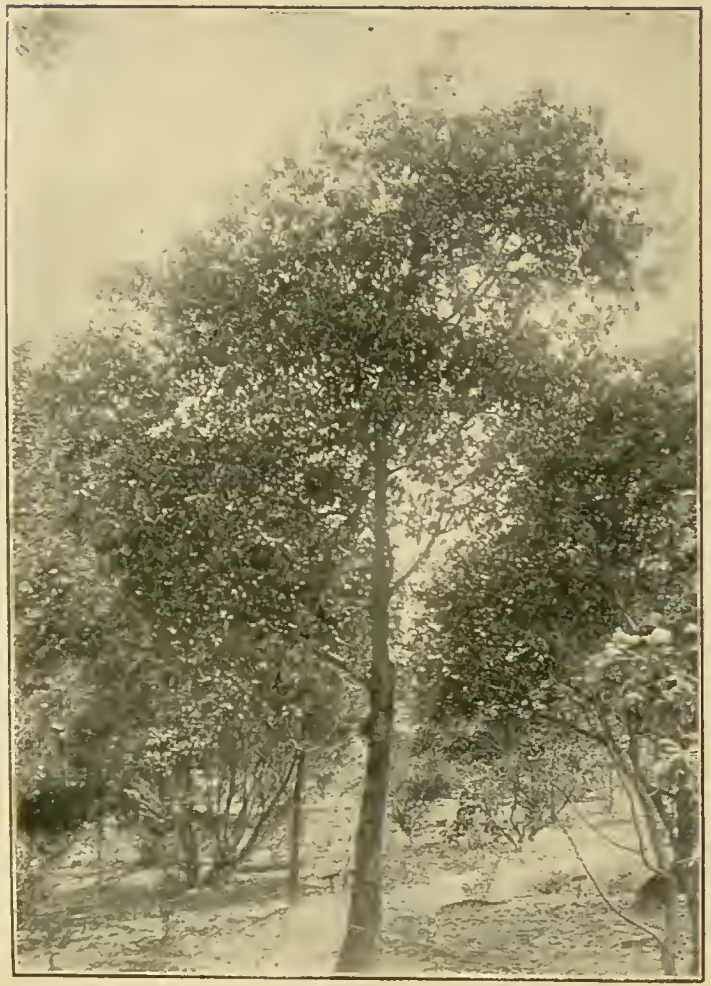

Alphitonia excelsa—Bushman's Red Ash.

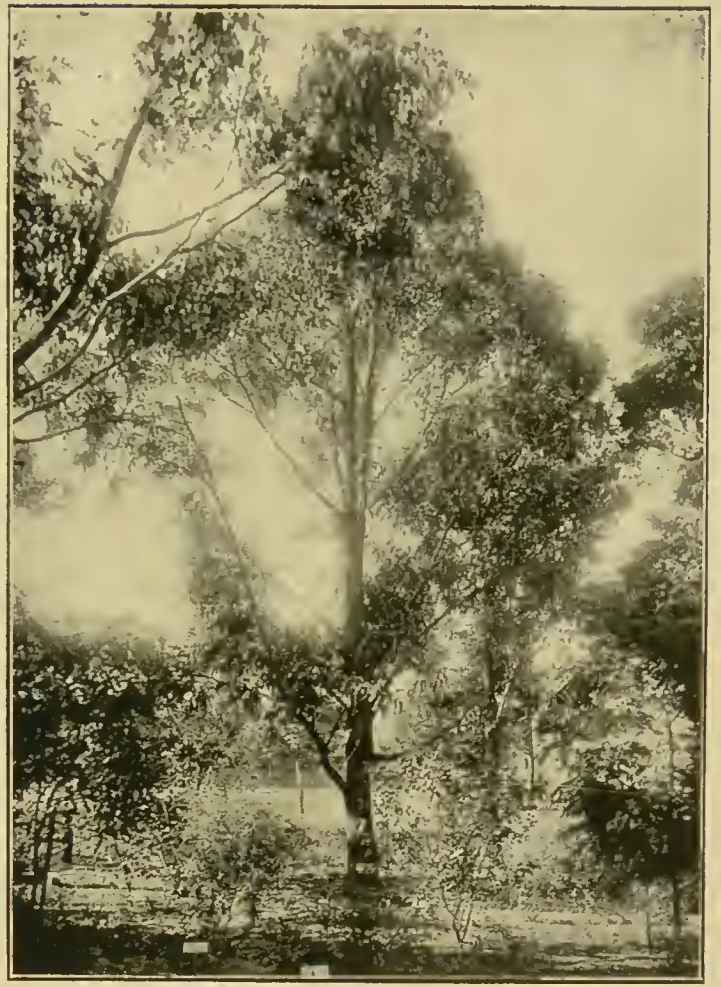

Eucalyptus globulus—Australian Blue Gum.

White Gum	*Eucalyptus gomphocephala*
,, ,,	,, *Gunnii*
,, ,,	,, *leucoxylon*
,, ,,	,, *rubida*
,, ,, of Argyle, N.S.W.	,, *stellulata*
,, ,, of N.S.W. and Q'land	,, *haemastoma*
,, ,, of S. Aust.	,, *paniculata var. fasciculosa*
,, ,, of Twofold Bay	,, *goniocalyx*
,, ,, of W. Aust.	,, *redunca*
,, ,, Coolgardie	,, *torquata*
,, ,, Large-fruited	,, *leucoxylon var. macrocarpa*
,, ,, Mountain	,, *coriacea*
,, ,, N. Aust.	,, *alba*
,, ,, Red-flowered	,, *leucoxylon var. rubra*
,, ,, Tree	,, *hemiphloia*
Yellow Gum	,, *Gunnii*
,, ,,	,, *punctata*
,, ,,	,, *rubida*
Box	,, *odorata*
,,	,, *polyanthemos*
,,	,, *Stuartiana*
,,	,, *viminalis*
,, Bastard	,, *brachypoda*
,, ,,	,, *polyanthemos*
,, Bembil	,, *populifolia*
,, Black	,, *brachypoda*
,, ,,	,, *obliqua*
,, ,,	,, *uncinata*
,, Blue	,, *Baueriana*
,, Brown	,, *polyanthemos*
,, Brush	,, *hemiphloia*
,, Cabbage	,, *Baueriana*
,, Flooded	,, *bicolor*
,, ,,	,, *brachypoda*
,, Forest	,, *hemiphloia*
,, Grey	,, *elacophora*
,, ,,	,, *hemiphloia*
,, ,,	,, *polyanthemos*
,, ,,	,, *saligna*
,, Ironbark	,, *obliqua*

Box Poplar	*Eucalyptus populifolia*
,, Red	,, *polyanthemos*
,, Round-leaved	,, *Baueriana*
,, Stanthorpe	,, *Stuartiana*
,, Swamp	,, *bicolor*
,, Victorian Bastard	,, *bicolor*
,, ,, Yellow	,, *melliodora*
,, Yellow	,, *hemiphloia*
Box Gum, Broad-leaved	,, *aemenioides*
,, ,, Tree, Bauer's	,, *Baueriana*
,, ,, ,, Flooded	,, *bicolor*
,, Tree, Bushy-topped	,, *hemiphloia*
,, ,, Common	,, *hemiphloia*
,, ,, Shining	,, *populifolia*
,, ,, Spurious	,, *elaeophora*
,, ,, White	,, *hemiphloia*
Black Butt	,, *pilularis*
,, ,, Broke's Inlet	,, *ficifolia*
,, ,, Great	,, *pilularis*
,, ,, Harvey River	,, *patens*
,, ,, Illawarra	,, *haemastoma*
,, ,, Peppermint	,, *piperita*
Woolly Butt	,, *botryoides*
,, ,,	,, *longifolia*
,, ,,	,, *Stuartiana*
,, ,,	,, *viminalis*
,, ,, Camden	,, *Macarthuri*
Bloodwood	,, *paniculata*
,, of the Blue Mountains	,, *eximia*
,, Queensland	,, *paniculata*
,, Smooth-barked	,, *eximia*
,, Yellow	,, *eximia*
,, Gum	,, *corymbosa*
,, Tree	,, *Watsoniana*
Iron Bark	,, *bicolor*
,, ,, of McAlister River	,, *macrorrhyncha*
,, ,, Black	,, *Sideroxylon*
,, ,, Black-butt	,, *Sieberiana*
,, ,, Box-topped	,, *Sideroxylon*
,, ,, Grey	,, *crebra*
,, ,, ,,	,, *paniculata*
,, ,, Keppel Bay	,, *drepanophylla*

Eucalyptus siderophloia—Australian White Iron Bark.

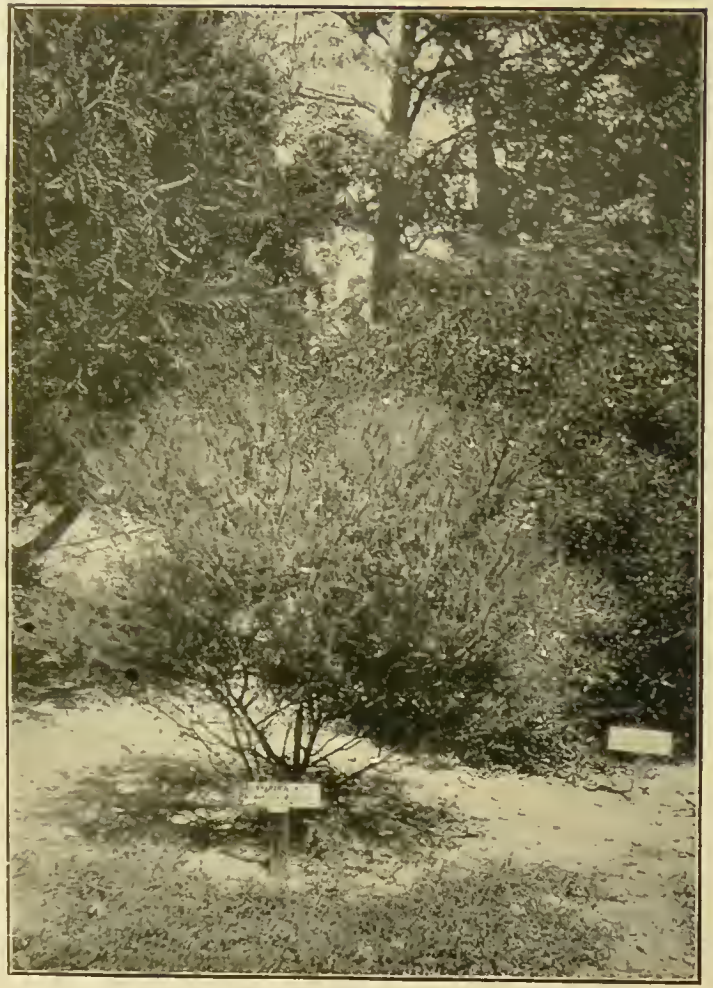

Acacia verticillata—Whorl-leaved Acacia.

Eucalyptus polyanthemos—Australian Brown Box.

Iron Bark, Large-leaved, of N.S.W. & Q'land	*Eucalyptus*	*sideroplloia*
,, ,, Mahogany	,,	*Sideroxylon*
,, ,, Narrow-leaved, of Q'land & N. Aust.	,,	*crebra*
,, ,, Pink-flowered	,,	*Sideroxylon. var. rosea*
,, ,, Red	,,	*crebra*
,, ,, ,,	,,	*Sideroxylon*
,, ,, ,, of N.S.W.	,,	*paniculata*
,, ,, She	,,	*paniculala*
,, ,, Silver-leaved	,,	*melanophloia*
,, ,, Sydney	,,	*siderophloia*
,, ,, Victorian	,,	*Sideroxylon*
,, ,, White	,,	*crebra*
,, ,, ,,	,,	*paniculala*
,, ,, Tree, of N.S.W.	,,	*siderophloia*
Kino Gum-tree	,,	*amygdalina*
,, ,, Botany Bay	,,	*resinifera*
,, -Tree, Almond-leaved Stringy Bark	,,	*piperita*
,, ,, White Box	,,	*odorata*
Mahogany, Australian	,,	*robusta*
,, Forest	,,	*microcorys*
,, Gippsland	,,	*botryoides*
,, of N.S.W., Swamp	,,	*bolryoides*
,, White	,,	*robusta*
,, Swamp	,,	*robusta*
Mahogany Eucalypt, Red	,,	*resinifera*
,, ,, White	,,	*acmenioides*
,, Gum, W. Aust.	,,	*marginala*
,, Tree, Victorian	,,	*bolryoides*
Messmate	,,	*obliqua*
,, Stanthorpe	,,	*dealbata*
Mountain Ash, Black	,,	*sideroplloia*
,, ,, of Gippsland	,,	*Sieberiana*
,, ,, of Illawarra	,,	*pilularis*
,, ,, of N.S.W.	,,	*haemasloma*
Peppermint	,,	*dives*
,, Alpine	,,	*coccifera*
,, Brown	,,	*amygdalina*
,, Dandenong	,,	*amygdalina*
,, S. Aust.	,,	*odorala*

Peppermint Gum Tree, Victorian	*Eucalyptus amygdalina*
,, Tree	,, *odorata*
,, ,,	,, *piperita*
,, ,, Blue	,, *dives*
,, ,, Giant	,, *amygdalina, var. regnans*
,, ,, Tasmanian	,, *amygdalina*
,, ,, White	,, *amygdalina*
,, ,, ,,	,, *Stuartiana*
Stringy Bark	,, *obliqua*
,, ,, of Nerang, Broad-leaved	,, *acmenioides*
,, ,, ,, White	,, *eugenioides*
,, ,, of Victoria, Mountain	,, *capitellata*
,, ,, Almond-leaved	,, *piperita*
,, ,, Broad-leaved	,, *capitellata*
,, ,, ,,	,, *eugenioides*
,, ,, Brisbane	,, *siderophloia, var, rostrata*
,, ,, Coast	,, *capitellata*
,, ,, Gum-top	,, *Sieberiana*
,, ,, Gum-topped	,, *haemastoma*
,, ,, Mountain	,, *macrorrhyncha*
,, ,, Pale	,, *Muelleriana*
,, ,, Red	,, *macrorrhyncha*
,, ,, ,,	,, *resinifera*
,, ,, Rough	,, *Baileyana*
,, ,, South Australian	,, *capitellata*
,, ,, Twofold Bay	,, *eugenioides*
,, ,, Victorian	,, *macrorrhyncha*
,, ,, White	,, *capitellata*
,, ,, ,,	,, *piperita*
,, ,, Yellow	,, *Muelleriana*
,, ,, ,,	,, *siderophloia*
Stringy Bark Tree, Rockingham Bay	,, *acmenioides*
,, ,, ,, Silver-leaved	,, *pulverulenta*
Apple, Argyle	,, *pulverulenta*
,, Tree	,, *Stuartiana*
,, ,, Mountain	,, *goniocalyx*
Turpentine Tree	,, *microcorys*
,, ,,	,, *Stuartiana*

Tristania conferta—Queensland Box-wood.

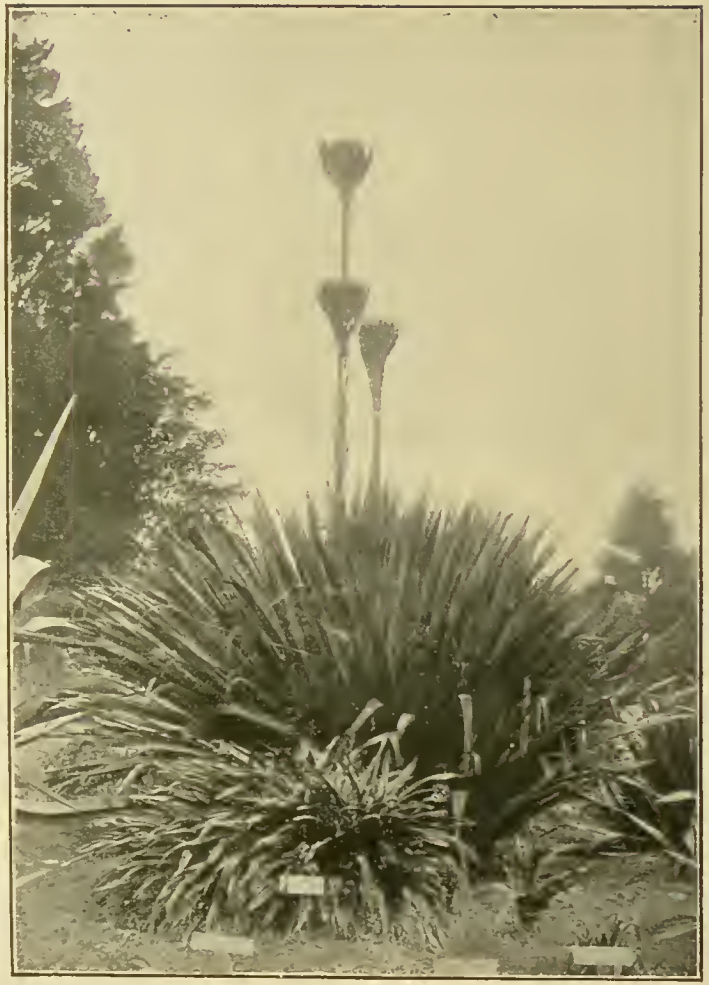

Doryanthes excelsa—New South Wales Spear Lily.

Doryphora Sassafras—New South Wales Sassafras Tree.

Principal Common Names

As many plants are known by *several* common names, these in each case follow the botanical names alphabetically arranged throughout the work.

Native Names are marked thus *

Acacia, Bailey's	*Acacia Baileyana*
Acacia, Dogwood	*Acacia verniciflua*
Acacia, Latrobe's	*Acacia acinacea*
Acacia, Spearwood	*Acacia Doratoxylon*
Acacia, Wallaby	*Acacia rigens*
Acianthus	*Acianthus viriais*
Adder's Spear	*Ophioglossum vulgatum*
Adrian Bush	*Adriana quadripartita*
Agrimony, Bastard Hemp	*Ageratum conyzoides*
Agrimony, Dutch	*Eupatorium cannabinum*
Agrimony, Hemp	*Eupatorium cannabinum*
Agrimony, Water	*Eupatorium cannabinum*
Aizoon, Bean Caper	*Aizoon zygophylloides*
Ake-ake Tree, of New Zealand	*Dodonaea viscosa*
Almond, Fijian	*Terminalia Catappa*
Almond, Indian	*Terminalia Catappa*
Almond, Johnstone River	*Elaeocarpus Bancroftii*
Almond Tree, Malabar	*Terminalia Catappa*
Angelica Tree	*Heptapleurum venulosum*
Ant-house Plant	*Hydnophytum formicarum*
Antidote, Ant-bite	*Pteris aquilina*
Antidote Plant, Stinging Tree	*Colocasia macrorrhiza*
Apple, Australian Brush or Bush	*Sideroxylon australe*
Apple, Australian Rose	*Eugenia myrtifolia*
Apple, Cockatoo	*Careya australis*
Apple, Crow's	*Owenia venosa*
Apple, False Rose	*Ardisia Pseudo-jambosa*
Apple, Gum Rose	*Eugenia eucalyptoides*
Apple, Kangaroo	*Solanum aviculare*
Apple, Lake George Kangaroo	*Solanum aviculare var linariifolia*

Apple, Logan	*Acronychia acidula*
Apple, Mooley	*Owenia acidula*
Apple, Queensland Star	*Chrysophyllum pruniferum*
Apple, Wedge	*Ochrosia elliptica*
Apple Berry, Blue	*Billardiera cymosa*
Apple-berry, Sea Island	*Micromelum pubescens*
Apple-Myrtle, White	*Eugenia grandis*
Apple-tree, Brush	*Ratonia pyriformis*
Apple Tree, Spurious Native	*Angophora intermedia*
Aroid, Climbing	*Rhaphidophora perlusa*
Arrowroot, East Indian	*Tacca pinnatifida*
Arrowroot, South Sea	*Tacca pinnatifida*
Arum of Tahiti	*Colocasia macrorrhiza*
Arumba*	*Macrozamia Hopei*
Ash, Australian Elderberry	*Panax sambucifolius*
Ash, Australian Hoop	*Trema aspera*
Ash, Australian Mountain	*Eucalyptus Sieberiana*
Ash, Blueberry	*Elaeocarpus holopetalus*
Ash, Bushman's Red	*Alphitonia excelsa*
Ash, Crow's	*Flindersia australis*
Ash, Parramatta Hoop	*Trema orientalis*
Ash, Pigeon Berry	*Monotoca elliptica*
Ash, Prickly	*Orites excelsa*
Ash, Queensland White	*Flindersia Schottiana*
Ash, Red	*Orites excelsa*
Ash, Scrub	*Acronychia Baueri*
Aster, Brush	*Olearia asterotricha*
Aster, Swamp	*Olearia glandulosa*
Avens, Common	*Geum urbanum*
Awl Tree	*Morinda citrifolia*
Axe-breaker	*Notelaea longifolia*
Azorella	*Azorella dichopetala*
Bahnyel*	*Araucaria Bidwillii*
Bait-bush	*Ionidium floribundum*
Balgan*	*Zizyphus Jujuba*
Ballook*	*Eucalyptus globulus*
Bally Tree	*Litsea reticulata*
Bahn-plant, Blackfellow's	*Gunnia septifraga*
Balwarra*	*Eupomatia laurina*
Bam-bir*	*Bruguiera Rheedii*
Banana, Queensland Wild	*Musa Banksii*
Banga*	*Macrozamia Miquelii*
Banyalla*	*Pittosporum bicolor*

Dammara (Agathis) Palmerstoni—Palmerston Kauri Pine.

Acacia juncifolia—Rush-leaved Acacia.

Acacia iteaphylla—South Australian Wattle.

Banyan Tree, Lord Howe's Island	*Ficus columnaris*
Baobab, Australian	*Adansonia Gregorii*
Barilla-plant	*Salsola Kali*
Barrel Tree	*Sterculia rupestris*
Barricari Seeds	*Adenanthera pavonina*
Barror*	*Careya australis*
Basil, Monk's	*Ocimum sanctum*
Basil, Sacred	*Ocimum sanctum*
Bass	*Scirpus lacustris*
Bast	*Scirpus lacustris*
Bat and Ball Tree	*Endiandra virens*
Batham*	*Hibiscus heterophyllus*
Baven*	*Cycas media*
Bayonet Plant, Australian	*Aciphylla glacialis*
Bead-berry	*Callicarpa cana*
Bead Tree	*Melia Azedarach*
Beak-flower, Cunningham's	*Rhynchosia Cunninghamii*
Bean, Buddha's Sacred	*Nelumbium speciosum*
Bean, Cowitch	*Mucuna gigantea*
Bean, Curl Brush	*Pithecolobium pruinosum*
Bean, Matchbox	*Entada scandens*
Bean, Pythagorean	*Nelumbium speciosum*
Bean, Wrinkled	*Phaseolus Truxillensis*
Bean-Climber, Black-flowered	*Kennedya nigricans*
Bean Flower, Brick-red	*Kennedya coccinea*
Bean Flower, Red	*Kennedya rubicunda*
Bean of India, Sword	*Entada scandens*
Bean Tree, Australian	*Castanospermum australe*
Bean Tree, Cunningham's	*Bauhinia Cunninghamii*
Bean-tree, Malacca	*Semecarpus Anacardium*
Bean Wood, Tonga	*Alyxia buxifolia*
Bedstraw-plant, Australian	*Galium australe*
Beech, Australian Great or Tall	*Gmelina Leichhardtii*
Beech, Blue	*Schizomeria ovata*
Beech, Bushman's White	*Gmelina fasciculiflora*
Beech, Evergreen	*Fagus Cunninghamii*
Beech, Moore's	*Fagus Moorei*
Beech, Myrtle	*Fagus Cunninghamii*
Beech, Queensland Jungle	*Gmelina Leichhardtii*
Beech, Red Myrtle	*Fagus Cunninghamii*
Beech, Sydney	*Callicoma serratifolia*
Beech, Tasmanian	*Fagus Cunninghamii*
Beech, Victorian	*Fagus Cunninghamii*

Beech Bush, Broom	*Monotoca scoparia*
Beech Bush, N.S.W.	*Monotoca elliptica*
Beef-wood, Australian	*Casuarina stricta*
Beefwood, N.S.W.	*Stenocarpus salignus*
Beeow-wang*	*Alsophila australis*
Belar*	*Casuarina glauca*
Bell Flower, N.S.W.	*Wahlenbergia gracilis*
Belum Wood	*Weinmannia Biagiana*
Berrigan*	*Eremophila longifolia*
Berry Bush, Beautiful	*Callicarpa cana*
Berry, Heath	*Cyathodes glauca*
Berry-yung*	*Acacia stricta*
Bethar*	*Melaleuca Leucadendron*
Bidgee-widgee*	*Acaena Sanguisorbae*
Billan-billan*	*Olea paniculata*
Billangai*	*Vitis hypoglauca*
Billy Goat Weed	*Ageratum conyzoides*
Bindweed, Blushing	*Convolvulus erubescens*
Bindweed, Hedge	*Convolvulus Sepium*
Binkey*	*Sterculia rupestris*
Binnap*	*Eucalyptus viminalis*
Bird-catching Plant	*Pisonia Brunoniana*
Bird-flower, West Australian	*Crotalaria Cunninghamii*
Bird-lime Tree	*Pisonia Brunoniana*
Bitter Bush	*Adriana quadripartita*
Bitter Leaf Bush	*Daviesia acicularis*
Bitter-spray	*Cryptandra amara*
Black Butt, Great	*Eucalyptus pilularis*
Black Butt, Harvey River	*Eucalyptus patens*
Black Butt, Peppermint	*Eucalyptus piperita*
Black Eye Wood, N.S.W.	*Rhodamnia trinervia*
Blackfellow's Needles	*Tricostularia pauciflora*
Black Jack	*Tarrietia actinophylla*
Blackthorn, West Indian	*Acacia Farnesiana*
Blackwood Tree	*Acacia Melanoxylon*
Bladderwort	*Utricularia flexuosa*
Blanket Tree, Victorian	*Bedfordia salicina*
Blaze Tree, Swan River	*Nuytsia floribunda*
Blea Berry, Victorian	*Wittsteinia vacciniacea*
Bleeding Heart	*Aristotelia peduncularis*
Bleeding-heart Tree	*Homalanthus Leschenaultianus*
Blind Eyes	*Excaccaria Agallocha*
Blind-grass	*Stypandra glauca*

Blinks	*Monlia fontana*
Blister-leaf	*Microcybe pauciflora*
Blister Plant	*Eriostemon buxifolius*
Bloodwood, Australian	*Eucalyptus corymbosa*
Bloodwood, Blue Mountain	*Eucalyptus eximia*
Bloodwood, Brush	*Baloghia lucida*
Bloodwood, Brush	*Synoum glandulosum*
Bloodwood, Indian	*Lagerstroemia Flos-reginae*
Bluebell, Australian	*Wahlenbergia gracilis*
Blue Bell Creeper, Australian	*Sollya heterophylla*
Blueberry, Climbing	*Billardiera longiflora*
Blue-berry Bush, Cockatoo	*Myoporum serratum*
Blue Bush	*Kochia sedifolia*
Blue Creeper, Australian	*Comesperma volubile*
Blue Creeper, Tasmanian	*Comesperma volubile*
Blue Specks	*Scaevola hispida*
Blue-Spray	*Stypandra glauca*
Blue Beauty	*Dampiera lanceolata*
Blunt All Wood	*Acronychia imperforata*
Bogon Bogon*	*Brachycome scapigera*
Bogum-Bogum*	*Flindersia Bennettiana*
Bokhan*	*Lippia nodiflora*
Bolan*	*Santalum lanceolatum*
Bonewood	*Persoonia lanceolata*
Boo-garoo*	*Musa Banksii*
Booroo-molie*	*Goodia lotifolia*
Borage, Ceylon	*Trichodesma zeylanicum*
Borage-weed, Wimmera	*Eritrichium australasicum*
Boree*	*Acacia pendula*
Boronia, Alpine	*Boronia algida*
Boronia, Clyde River	*Boronia rhomboidea*
Boronia, Scented	*Boronia megastigma*
Boronia, Tall	*Boronia elatior*
Botany Bay Greens	*Tetragonia expansa*
Bottle-Brush	*Callistemon coccineus*
Bottle-Brush, Brilliant	*Callistemon coccineus var splendens*
Bottle-Brush, Large Red	*Callistemon phoeniceus*
Bottle Brush, Red	*Callistemon lanceolatus*
Bottle Brush, Red Robin	*Melaleuca laleritia*
Bottle Tree, Queensland	*Sterculia rupestris*
Bottle Tree, Victorian	*Sterculia diversifolia*
Bower of Beauty	*Tecoma jasminoides*
Bower-plant, Fragrant	*Marsdenia suaveolens*

Bower-weed	*Polygonum subsessile*
Box, Australian Bastard	*Eucalyptus brachypoda*
Box, Australian Brown	*Eucalyptus polyanthemos*
Box, Australian Forest	*Eucalyptus hemiphloia*
Box, Australian Grey	*Eucalyptus bicolor*
Box, Australian Yellow	*Eucalyptus melliodora*
Box, Bastard	*Tristania conferta*
Box, Black	*Eucalyptus uncinata*
Box, Brush	*Tristania conferta*
Box, Chinese Orange	*Murraya exotica*
Box, Queensland	*Tristania conferta*
Box, Scented	*Eucalyptus odorata*
Box, Swamp	*Eucalyptus bicolor*
Box, Turpentine	*Tristania laurina*
Box Bush, Brushland	*Alyxia daphnoides*
Box Bush, False	*Micrantheum hexandrum*
Box-Olive Wood	*Bursaria spinosa*
Bracelet Tree	*Elaeocarpus grandis*
Bracken	*Pteris aquilina*
Bracken, Green Feather	*Dicksonia davallioides*
Bramble, Molucca	*Rubus moluccanus*
Bramble, Rose-leaved	*Rubus rosaefolius*
Branchwood	*Claoxylon australe*
Brasiletto, Nuga	*Caesalpinia nuga*
Braziletto Wood	*Peltophorum ferrugineum*
Bread Fruit, Moreton Bay	*Pandanus odoralissimus*
Bread Fruit, Nicobar	*Pandanus odoratissimus*
Bread Tree, Blackfellow's	*Macrozamia Perowskiana var Macleayi*
Bread Tree of Northern Q'land.	*Macrozamia Hopei*
Brigalow, Black	*Acacia excelsa*
Brigalow, Mountain	*Acacia glaucescens*
Bristle-Bush	*Choretrum chrysanthum*
Brittle-Stick	*Delarbrea Michieana*
Brookline	*Gratiola Peruviana*
Brookweed, Australian	*Samolus repens*
Broom, Australian Rush	*Viminaria denudata*
Broom, Purple Heath	*Comesperma retusum*
Broom, Queensland Rock	*Phyllanthus subcrenulatus*
Broom, Rock	*Petrophila pedunculata*
Broom, Swan River	*Sphaerolobium euchilus*
Broom, Wren's	*Cryptandra tomentosa*
Broom Bush, Cotton	*Kochia villosa*

Melaleuca hypericifolia—Hillock Tree.

Acacia calamifolia—Broom Wattle.

Pomaderris ligustrina—Privet-leaved Wild Hazel.

Broom Bush, Doncaster Flower	*Cassinia arcuata*
Bruce Tree	*Brucea sumatrana*
Brunel	*Prunella vulgaris*
Bryony, Australian	*Melothria Muelleri*
Bryony, Torn-leaved	*Bryonia laciniosa*
Bug-weed	*Eriocaulon australasicum*
Bugle Flower	*Ajuga australis*
Bugles, Blue	*Burmannia disticha*
Buku*	*Faradaya splendida*
Bulli Bulli*	*Solanum avieulare*
Bulloo*	*Owenia acidula*
Bullrush, Australian	*Typha angustifolia*
Buuderso*	*Cupania Pseudorhus*
Bungaby*	*Mallotus discolor*
Bunji Buuji*	*Flindersia Schottiana*
Burgan*	*Kunzea peduncularis*
Bur-reed, Australian	*Sparganium angustifolium*
Burr, Sheep's	*Acaena ovina*
Burra Murra*	*Syncarpia laurifolia*
Burrawingee*	*Pittosporum rhombifolium*
Burrawong*	*Macrozamia Perowskiana*
Burren Burren*	*Hemicyclia sepiaria*
Bush of the Desert	*Boronia tetrandra*
Bushman's Tonic	*Erythraea australis*
Butter-bush	*Pittosporum phillyraeoides*
Buttercup, Australian	*Ranunculus lappaceus*
Buttercup, Marsh	*Villarsia calthifolia*
Butterfly Flag, White	*Diplarrhena Moraea*
Button, Ladies' Blue	*Brunonia australis*
Button Flower	*Hibbertia acicularis*
Buttons, Australian Bachelor's	*Craspedia Richea*
Buttons, Golden	*Hibbertia diffusa*
Buttons, Pink	*Crowea saligna*
Buttons, Soldiers'	*Colula coronopifolia*
Byamurra*	*Melodinus Guilfoylei*
Byong*	*Tarrietia Argyrodendron*
Cabbage, Beetle	*Stenopetalum velutinum*
Cabbage, Hag's	*Blennodia cardaminoides*
Cabbage, Warrigal	*Tetragonia expansa*
Cacoon, West Indian	*Entada scandens*
Caldera Bush	*Pandanus odoratissimus*
Callcedra-wood	*Flindersia australis*
Calomba*	*Trigonella suavissima*

Calool*	*Sterculia lurida*
Calotis	*Calotis cuneifolia*
Caltrops	*Tribulus terrestris*
Caltrops, Water	*Potamogeton crispus*
Camboor*	*Pandanus pedunculatus*
Canary Wood	*Moriuda citrifolia*
Candle Bark-tree	*Eucalyptus rubida*
Candlenut Tree	*Aleurites moluccana*
Candollea	*Candollea cuneiformis*
Cane, Moti	*Calamus moti*
Cane, Vine-reed	*Flagellaria indica*
Canoe Bark-tree, West Australian	*Eucalyptus rudis*
Caper, Mallee	*Capparis Mitchelli*
Caper, Bean	*Zygophyllum apiculatum*
Caper Plant, Australian	*Capparis lasiantha*
Caper Plant, Mitchell's	*Capparis Mitchelli*
Caper Tree, Australian	*Capparis nobilis*
Carabeen	*Sloanea Woollsii*
Carabeen Wood, Yellow	*Sloanea Woollsii*
Carpet-plant, Green	*Myoporum humile*
Carpet Weed	*Scaevola apterantha*
Carrot Wood, Burnet	*Bursera australasica*
Carrot Wood, Great	*Cupania anacardioides*
Carrot Wood, White	*Leucopogon Richei*
Cascarilla, Australian	*Croton Verreauxii*
Cassia, Cigar	*Cassia Brewsteri*
Cassinia, Golden	*Cassinia aurea*
Cassowary Tree	*Casuarina glauca*
Caterpillar Flower	*Gymnostachys anceps*
Cat-weed	*Glossogyne tenuifolia*
Cat's Ear, Mountain	*Antennaria uniceps*
Cat's head	*Tribulus terrestris*
Catspaw	*Trichinium spathulatum*
Cat's-tail	*Typha angustifolia*
Cattle Bush	*Atalaya hemiglauca*
Caustic Poison Weed	*Euphorbia Drummondii*
Caustic Plant	*Sarcostemma australe*
Cedar, Australian Red	*Cedrela Toona*
Cedar, Brown or Grove	*Ehretia acuminata*
Celery, Australian	*Apium australe*
Celery, New Zealand	*Apium australe*
Centaury, Australian	*Erythraea australis*
Centaury, Southern	*Leuzea australis*

Hakea elliptica—Oval-fruited Hakea.

Acacia homalophylla—Fragrant Myall Wood.

Chakero*	*Licuala Mueller*
Chalk Plant, Australian	*Gysophila tubulosa*
Chamomile Bush	*Olearia pimeleoides*
Chance-tree	*Clerodendron inerme*
Chandelier-flower	*Stenocarpus sinuatus*
Charcoal Tree	*Trema orientalis*
Chaste Tree	*Vitex trifolia*
Cheesewood, Engraver's	*Pittosporum undulatum*
Cheesewood, Victorian	*Pittosporum bicolor*
Cherry, Australian	*Exocarpus aphylla*
Cherry, Brush	*Eugenia Luehmanni*
Cherry, Cyprus	*Exocarpus cupressiformis*
Cherry, Herbert River	*Antidesma Dallachyanum*
Cherry, Queensland	*Antidesma Dallachyanum*
Cherry, Scrub	*Eugenia myrtifolia*
Cherry, Tweed River	*Decaspermum paniculatum*
Cherry, Victorian Bird	*Pimelea drupacea*
Chestnut, Moreton Bay	*Castanospermum australe*
Chickweed	*Stellaria multiflora*
Chickweed, Australian	*Drymaria filiformis*
Chickweed, Water	*Montia fontana*
Chinese Loofa	*Luffa acutangula*
Chiroo*	*Bowenia spectabilis*
Choke Bush	*Olearia stellulata var lirata*
Chowan*	*Diospyros pentamera*
Chow-way*	*Phyllanthus Ferdinandii*
Christmas Bells, N.S.W.	*Blandfordia grandiflora*
Christmas Bells, Queensland	*Blandfordia flammea*
Christmas Bells, Tasmanian	*Blandfordia marginata*
Christmas Bush, N.S.W.	*Ceratopetalum gummiferum*
Christmas Bush, Victorian	*Prostanthera lasianthos*
Christmas Tree, of West Australia	*Nuytsia floribunda*
Christmas Tree, Tasmanian	*Bursaria spinosa*
Chunka*	*Antidesma Bunius*
Cinnamon, Cassia	*Cinnamomum Tamala*
Clove-strip	*Jussiaea repens*
Clover, Bush	*Lespedeza cuneata*
Clover, Menindie	*Trigonella suavissima*
Clover, Quail's	*Psoralea adscendens*
Clover-tree	*Goodia lotifolia*
Cloveroot	*Geum urbanum*
Cluster-berry, White	*Gaultheria hispida*
Coach-wood	*Schizomeria ovata*

Coachwood, of N.S.W.	*Ceratopetalum apetalum*
Cobbler's Pegs	*Erigeron linifolius*
Cobbler's Pegs, Black	*Viltadinia australis*
Cockatoo Flower, Black	*Kennedya nigricans*
Cockchafer Bush	*Discaria australis*
Cockspur Flower	*Plectranthus parviflorus*
Coffee-berry Plant, Australian	*Coprosma hirtella*
Coin Pod-tree	*Hymenosporum flavum*
Colchicum, Australian	*Burchardia umbellata*
Comb Bush	*Petrophila biloba*
Cone Bush	*Isopogon anemonifolius*
Cone-seed	*Conospermum ericifolium*
Convolvulus, Ground	*Convolvulus erubescens*
Convolvulus, Pink	*Convolvulus erubescens*
Cooba*	*Acacia salicina*
Coobagum*	*Notelaea longifolia*
Coobiaby*	*Morinda citrifolia*
Coobine*	*Macrozamia Douglasii*
Cooburn*	*Eucalyptus bicolor*
Cood-mo-ro*	*Urtica incisa*
Coogera*	*Nephelium Beckleri*
Coohoy*	*Helicia praealta*
Coomeroo*	*Piptarus argenteus*
Cooper's-wood	*Alphitonia excelsa*
Cooper's-wood, of N.S.W.	*Pomaderris apetala*
Cooreenyan*	*Hibiscus ficulneus*
Coral-berry, Yellow	*Nertera depressa*
Coral-creeper	*Kennedya prostrata*
Coral Tree, Bat's-wing	*Erythrina Vesperlilio*
Coral Tree, Indian	*Erythrina indica*
Coranderrk*	*Prostanthera lasianthos*
Cord-grass	*Restio australis*
Cordage Bush	*Spartothamnus junceus*
Corkwood	*Duboisia myoporoides*
Cork-wood	*Schizomeria ovata*
Corkwood, Brush	*Ackama Muelleri*
Corkwood, Laurel	*Eudiandra Sieberi*
Cotula	*Cotula alpina*
Cotton, Caffir	*Ipomaea digitata*
Cotton Bush	*Adriana acerifolia*
Cotton Tree, Coast	*Hibiscus liliaceus*
Cotton Wood	*Bedfordia salicina*
Conraivo*	*Elaeodendron australe*

Couranga-tree	*Eucalyptus saligna*
Cowitch Tree, Norfolk Island	*Lagunaria Patersoni*
Cow Tree, Queensland	*Tabernaemontana orientalis*
Cranberry, Heath	*Astroloma humifusum*
Cranberry, Australian	*Lissanthe sapida*
Cranberry, Tasmanian	*Pernettya tasmanica*
Crane's-bill, Australian	*Geranium dissectum*
Craspedia	*Craspedia globosa*
Crepê-flower, Indian	*Lagerstroemia indica*
Crepê-flower, Queen's	*Lagerstroemia Flos-reginae*
Cress, Bitter	*Cardamine custylis*
Cress, Lamb's	*Cardamine hirsuta*
Cress, Mosquito	*Blennodia nasturtioides*
Cress, Narrow-leaved	*Lepidium ruderale*
Cress, Smooth Rock	*Arabis glabra*
Cress, Winter	*Barbarea vulgaris*
Crocus, Australian Star	*Hypoxis glabella*
Crowea	*Crowea exaltata*
Crowfoot	*Ranunculus anemoneus*
Crowfoot, Water	*Ranunculus aquatilis*
Crow's-foot, Australian	*Geranium dissectum*
Cucumber, Star	*Sicyos angulata*
Cudgerie*	*Flindersia australis*
Cudjerie*	*Hernandia bivalvis*
Cud-weed	*Gnaphalium alpigenum*
Cud-weed, Indian	*Gnaphalium indicum*
Cud-weed, Japanese	*Gnaphalium japonicum*
Cud-weed, Jersey	*Gnaphalium luteo-album*
Cudwort, Silky	*Gnaphalium indutum*
Cumgum*	*Ratonia anodonta*
Cunjevoi*	*Colocasia macrorrhiza*
Cupania	*Cupania nervosa*
Curgura*	*Eucalyptus haemastoma*
Curl-flower, Ivory	*Buckinghamia celsissima*
Curley Wigs	*Caustis flexuosa*
Currant, Australian	*Leptomeria acida*
Currant, Australian Bush	*Coprosma nitida*
Currant, Moss	*Nertera depressa*
Currant, Tasmanian	*Coprosma nitida*
Currant, Tasmanian Native	*Leucopogon Richei*
Currant-berry Bush, Queensland	*Aristotelia australasica*
Currant Bush, Caper	*Apophyllum anomalum*
Currant-bush, Wild Bird	*Coprosma Billardieri*

Currant-tree, of Walsh River, Black	*Antidesma Ghaesembilla*
Currijong-tree, of N.S.W.	*Sterculia diversifolia*
Cushion, Blackfellow's	*Enchylaena microphylla*
Cushion, Clay	*Enchylaena villosa*
Cyathodes	*Cyathodes dealbata*
Cymbidium	*Cymbidium canaliculatum*
Cyprus, Broom	*Kochia aphylla*
Cypress, Swan River	*Actinostrobus pyramidalis*
Dackswar*	*Xanthorrhoea arborea*
Dagger-leaf Bush	*Astrotricha floccosa*
Daisy, Australian Fringe	*Brachycome ciliaris*
Daisy, Australian Rock	*Brachycome basaltica*
Daisy, Gland	*Adenostemma viscosum*
Daisy, Golden Australian	*Brachycome chrysoglossa*
Daisy, Moonlight	*Brachycome nivalis*
Daisy, New Holland	*Vittadinia australis*
Daisy, Plover	*Ixiolaena leptolepis*
Daisy, Purple Mountain	*Brachycome multifida*
Daisy, Saussure's	*Saussurea affinis*
Daisy, Swan River	*Brachycome iberidifolia*
Daisy, Water	*Brachycome cardiocarpa*
Daisy, Wild Grass	*Brachycome decipiens*
Daisy Bush, Alpine	*Olearia alpicola*
Daisy Bush, Clammy	*Olearia viscosa*
Daisy Bush, Mountain	*Cassinia longifolia*
Daisy Bush, Slender	*Olearia decurrens*
Dampiera	*Dampiera Brownii*
Dandelion, Australian	*Microseris Forsteri*
Dandelion, Bandicoot's	*Cymbonotus Lawsonianus*
Daphne, Australian	*Wikstroemia indica*
Daphne, Indian	*Wikstroemia indica*
Daphne, Wild	*Wikstroemia indica*
Date, Chinese Jujube	*Zizyphus Jujuba*
Dawn Tree, Brushland	*Litsea dealbata*
Deal, Brush	*Cupania anacardioides*
Deil's-spoons	*Potamogeton natans*
Devil Tree of India	*Alstonia scholaris*
Devil-weed, Blue	*Eryngium rostratum*
Devil's Pins	*Hovea pungens*
Dinjin*	*Trema aspera*
Din-kar*	*Tristania conferta*
Dipodium, Spotted	*Dipodium punctatum*

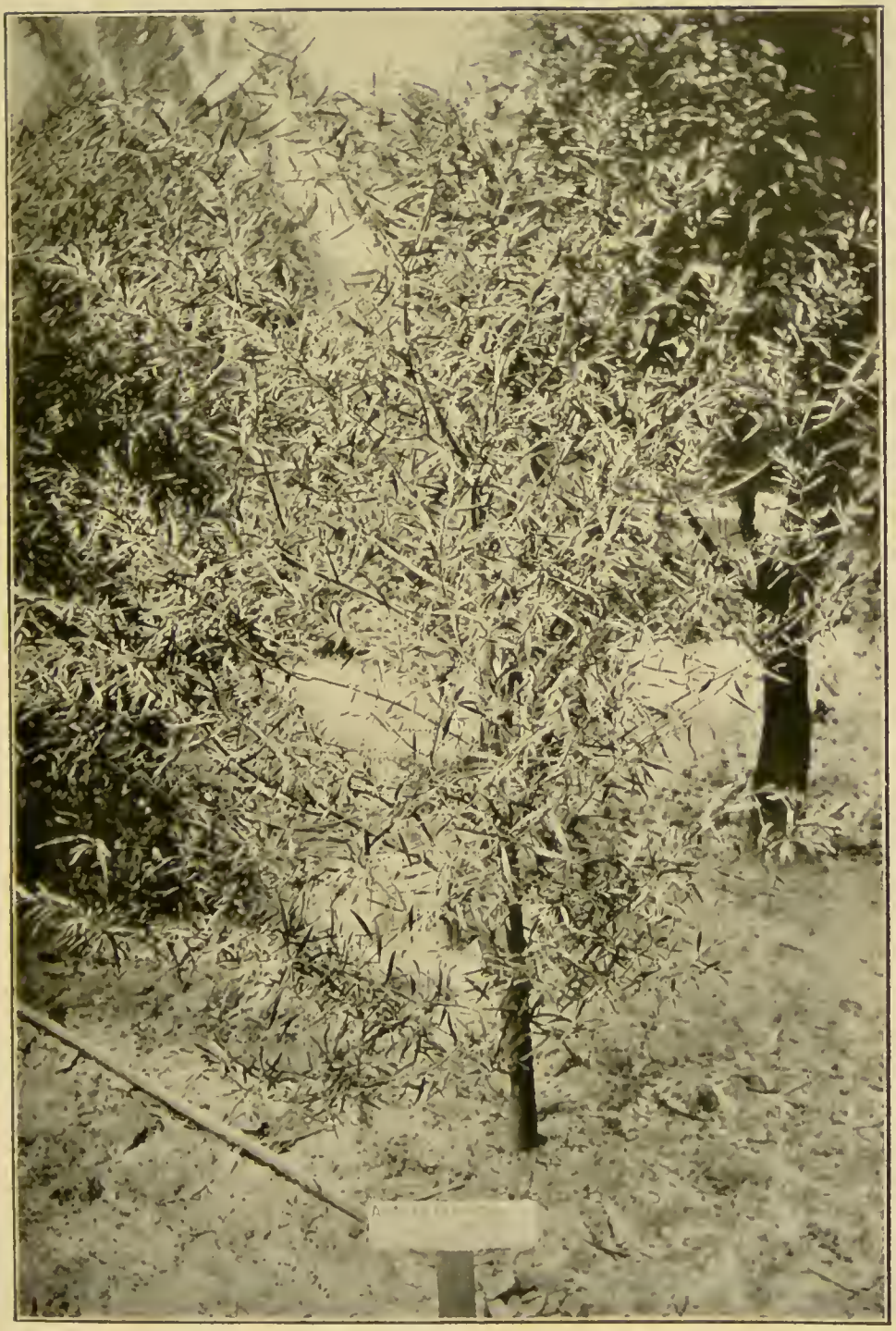

Acacia leprosa (variety *elongata*)—Seville Wattle.

Xanthorrhœa australis—Victorian and Tasmanian

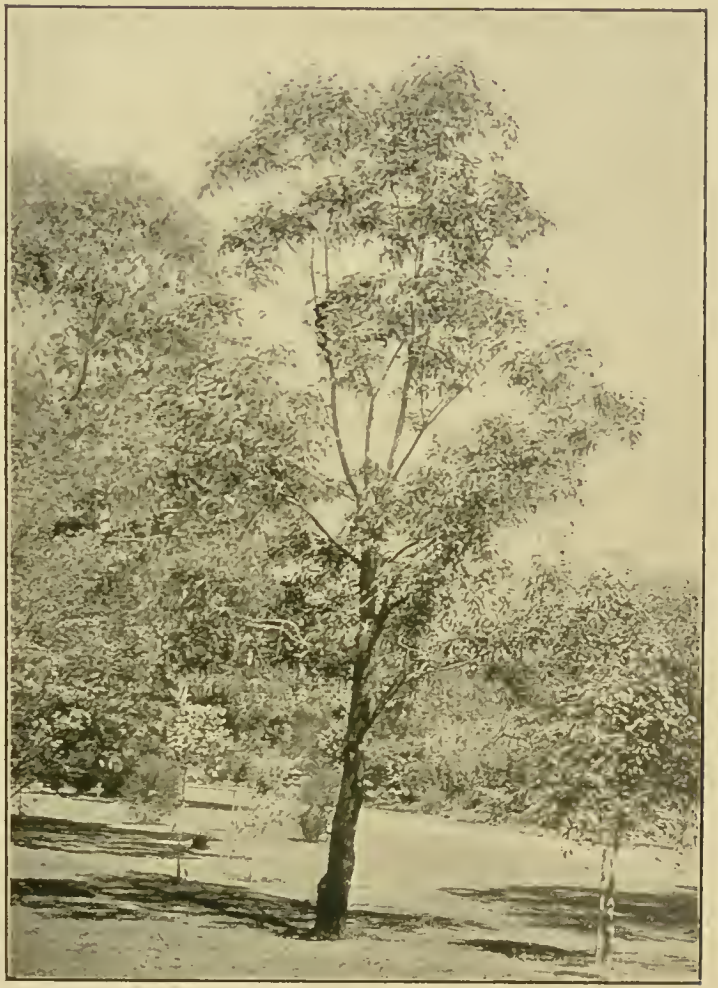

Eucalyptus gomphocephala—Tooart Gum.

Diuris, Golden	*Diuris aurea*
Diviuing-bush	*Philydrum lanuginosum*
Dock, Australian	*Rumex Brownii*
Dock, Bushy	*Rumex dumosus*
Dodder, Australian	*Cuscuta australis*
Dodder, Tasmanian	*Cuscuta tasmanica*
Dogwood	*Eremophila longifolia*
Dogwood, Tasmanian	*Bedfordia salicina*
Dogwood-tree, Weepiug	*Geijera parviflora*
Dombra Tree	*Calophyllum Inophyllum*
Donkey's Ears	*Diuris alba*
Dooja*	*Citrus australis*
Dove-berry	*Richea dracophylla*
Dragon Leaf	*Dracophyllum secundum*
Dre-amberi*	*Livistona Benthami*
Dryandra	*Dryandra plumosa*
Duck-weed, Common	*Lemna minor*
Duck-weed, Fruiting	*Nertera depressa*
Dunga-runga*	*Notelaea ovata*
Dunk Tree	*Zizyphus Jujuba*
Durobbi*	*Eugenia Jambolana*
Dye-plant, Kamela	*Mallotus philippinensis*
Earth Flower	*Chthonocephalus Pseudoevax*
Ebony, Australian	*Maba geminata*
Ebony, Mountain	*Bauhinia acuminata*
Ebony, Queensland	*Bauhinia Carronii*
Ebony, Queensland	*Maba fasciculosa*
Ebony-heart Tree, of Cairns	*Elaeocarpus Bancroftii*
Edelweiss, Australian	*Actinotus Helianthi*
Edelweiss, Australian Rock	*Raoulia Catipes*
Eglantine, Australian	*Rubus rosaefolius*
Elder, New Zealand Pepper	*Peperomia Urvilleana*
Elder, Wild Herbaceous	*Sambucus Gaudichaudiana*
Elder-bush, Wild Shrubby	*Sambucus xanthocarpa*
Elephant Ear	*Colocasia antiquorum*
Emu Bush	*Eremophila bignoniaeflora and E. oppositifolia*
Engraver's Wood	*Pittosporum undulatum*
Engraving Block-wood	*Hymenanthera dentata*
Eryngo, Beaked	*Eryngium rostratum*
Eryngo, Bladdery	*Eryngium vesiculosum*
Estuary Tree	*Aegiceras majus*
Eucalyptus	*Eucalyptus*

Evening Glory	*Ipomaea Bona-nox*
Everlasting, Golden Wedding	*Helichrysum apiculatum*
Everlasting, Silver Wedding	*Helichrysum Blandowskianum*
Everlasting Bush	*Helichrysum decurrens*
Everlasting Flower	*Helichrysum adenophorum*
Eye Bright	*Euphrasia antarctica*
Fan-flower	*Scaevola Hookeri*
Feather-plant, Amaranth	*Humea elegans*
Feather-wood	*Polyosma Cunninghamii*
Fennel, Water	*Callitriche verna*
Fern, Alpine Net	*Gleichenia dicarpa*
Fern, Ash-leaf	*Marattia fraxinea*
Fern, Bat's-wing	*Pteris incisa*
Fern, Bead	*Gleichenia circinata*
Fern, Bird's Nest	*Asplenium Nidus*
Fern, Black-stemmed tree	*Cyathea medullaris*
Fern, Bladder	*Cyslopteris fragilis*
Fern, Boss	*Lomaria fluviatilis*
Fern, Bristle	*Trichomanes humile*
Fern, Buckler	*Nephrodium truncatum*
Fern, Carraway-seed	*Asplenium umbrosum*
Fern, Cave	*Antrophyum reticulatum*
Fern, Climbing Net	*Gleichenia circinata*
Fern, Cloak	*Nothochlaena distans*
Fern, Comb	*Schizaea bifida*
Fern, Common Brake	*Pteris aquilina*
Fern, Coral	*Gleichenia dicarpa*
Fern, Crape	*Todea Fraseri*
Fern, Cunningham's Tree	*Cyathea Cunninghamii*
Fern, Dog's-tooth	*Blechnum cartilagineum*
Fern, Elk-horn	*Platycerium alcicorne*
Fern, Filmy	*Hymenophyllum flabellatum*
Fern, Finger	*Polypodium australe*
Fern, Fishbone	*Doodia candata*
Fern, Fish-bone (Long)	*Lomaria attenuata*
Fern, Fork	*Psilotum triquetrum*
Fern, Gipsy	*Polypodium grammitidis*
Fern, Grape	*Botrychium ternatum*
Fern, Haresfoot	*Davallia elegans*
Fern, Hill Tree	*Alsophila australis*
Fern, Horned	*Polypodium pustulatum*
Fern, Japanese Snake's-tongue	*Lygodium japonicum*
Fern, Javanese Fan-leaved Lace	*Hymenophyllum javanicum*

Sterculia lurida—Hat Tree.

Sterculia acerifolia—Flame Tree.

Fern, Kangaroo	*Polypodium pustulatum*
Fern, King	*Todea barbara*
Fern, Ladder	*Aspidium cordifolium*
Fern, Lady	*Aspidium aculeatum*
Fern, Lady Young's Tree	*Dicksonia Youngiae.*
Fern, Lance	*Lomaria lanceolata*
Fern, Leather	*Acrostichum scandens*
Fern, Macarthur's Tree	*Cyathea Macarthurii*
Fern, Maidenhair	*Adiantum aethiopicum*
Fern, Moon	*Botrychium Lunaria*
Fern, New Zealand Woolly Tree	*Dicksonia antarctica*
Fern, Norfolk Island Tree	*Alsophila excelsa*
Fern, Notch	*Tmesipteris tannensis*
Fern, Ostrich Plume	*Lomaria discolor var bipinna-dissecta*
Fern, Parasol	*Gleichenia circinata*
Fern, Parsley	*Cheilanthes tenuifolia*
Fern, Polypody	*Polypodium acrostichoides*
Fern, Potato	*Aspidium cordifolium*
Fern, Prickly Tree	*Alsophila Leichhardtiana*
Fern, Rasp	*Doodia aspera*
Fern, Ribbon	*Ophioglossum pendulum*
Fern, River	*Lomaria fluviatilis*
Fern, Rue	*Grammitis rutaefolia*
Fern, Scale	*Hypolepis tenuifolia*
Fern, Scrub	*Aspidium aculeatum*
Fern, Shady Brake	*Pteris umbrosa*
Fern, Shelf	*Asplenium flabellifolium*
Fern, Shield	*Aspidium aristatum*
Fern, Staghorn	*Platycerium grande*
Fern, Star	*Gleichenia flabellata*
Fern, Swamp-Sponge	*Todea barbara*
Fern, Tuft	*Polypodium australe*
Fern, Tunbridge Lace	*Hymenophyllum tunbridgense*
Fern, Turnip	*Angiopteris evecta*
Fern, Turnip (Ash-leaved)	*Marattia fraxinea*
Fern, Umbrella	*Gleichenia flabellata*
Fern, Venus' Lace	*Hymenophyllum rarum*
Fern, Water	*Lomaria capensis*
Fern, Wire	*Gleichenia dicarpa*
Fern, Woolly Tree	*Dicksonia antarctica*
Fern, Worm-spike	*Helminthostachys zeylanica*
Fern, Wrinkled	*Polypodium punctatum*

Fever-bark	*Alstonia mollis*
Fig, Boobah	*Ficus fasciculata*
Fig, Cedar	*Ficus Henneana*
Fig, Variegated Port Jackson	*Ficus rubiginosa variegata*
Fig Tree, Bellinger River	*Ficus Bellingeri*
Fig Tree, Cluster	*Ficus glomerata*
Fig Tree, Golden-leaved Moreton Bay	*Ficus macrophylla var aurea*
Fig Tree, Moreton Bay	*Ficus macrophylla*
Fig Tree, Sand-paper	*Ficus aspera*
Fig Tree, Slender	*Ficus gracilipes*
Fig Tree, Swamp	*Ficus glabella*
Fig Tree, Tongue-leaved	*Ficus aspera*
Fig Tree, Willow	*Ficus Benjaminea*
Fire Tree, Orange	*Nuytsia floribunda*
Fireweed	*Senecio australis*
Fire-weed, Bushman's	*Erechthites arguta*
Fire-weed, Thistle	*Erechthites prenanthoides*
Fire-wheel Tree	*Stenocarpus sinuatus*
Fish-poison Pod	*Derris scandens*
Fish-poison Tree, Sea Island	*Barringtonia speciosa*
Five Corners	*Styphelia triflora*
Flag, Australian	*Patersonia glabrata*
Flag, Swamp	*Patersonia glauca*
Flagellaria, Indian	*Flagellaria indica*
Flame of the Woods	*Ixora coccinea*
Flame Tree	*Sterculia (Brachychiton) acerifolia*
Flame Tree, Bidwill's	*Sterculia Bidwilli*
Flame Tree, Broad-leaved	*Sterculia Trichosiphon*
Flame Tree, Illawarra	*Sterculia (Brachychiton) acerifolia*
Flame-weed, Australian	*Bergia ammannioides*
Flannel Flower	*Actinotus Gibbonsii*
Flax, Bastard Toad	*Thesium australe*
Flax Plant, Australian	*Linum marginale*
Flea-bane	*Erigeron conyziodes*
Flower-of-an-hour	*Hibiscus Trionum*
Flower of the Ranges	*Tetratheca ericifolia*
Flower of Sadness, N.S.W.	*Lyperanthus ellipticus*
Flowk-wort	*Hydrocotyle vulgaris*
Forget-me-Not, Australian	*Myosotis australis*
Foxtail, Australian	*Trichinium spathulatum*
Fringe Tree	*Chionanthus ramiflora*
Frog-bit	*Hydrocharis Morsus-ranae*

Fuchsia, Australian (white)	*Correa alba*
Fuchsia, Desert	*Eremophila alternifolia*
Fugosia	*Fugosia hakeaefolia*
Furze, Australian	*Hakea ulicina*
Futu Tree	*Barringtonia speciosa*
Galium	*Galium Gaudichaudii*
Gardenia	*Gardenia chartacea*
Gardenia, Fitzalan's	*Randia Fitzalani*
Garland Flower, Australian	*Calocephalus Sonderi*
Garland Flower, Australian Coast	*Calocephalus Brownii*
Geebung	*Persoonia arborea*
Gelam Tree	*Melaleuca Leucadendron*
Gem of the Wilderness	*Ionidium filiforme*
Gentian, Australian	*Erythraea australis*
Gentian, Mountain	*Gentiana montana*
Geranium, Australian	*Geranium dissectum var pilosum*
Geranium, Wild	*Geranium sessiliflorum*
Geria*	*Tristania conferta*
Germander	*Teucrium corymbosum*
Gidgee,* Wattle	*Acacia homalophylla*
Gingee*	*Diplanthera tetraphylla*
Ginger, Queensland Bush	*Alpinia coerulea*
Ginger, Queensland	*Zingiber officinale var. Chelmondeleyi*
Gland Flower	*Adenanthos barbigerus*
Glasswort	*Salicornia arbuscula*
Glasswort, White	*Suaeda maritima*
Globe-pod	*Sphaerolobium grandiflorum*
Glory Bush, Golden	*Cassia laeviguta*
Glory-bush, Pink	*Tetratheca ciliata*
Glory Flower, Purple	*Platytheca galioides*
Glory of the Heath	*Caladenia Cairnsiana*
Glycine	*Glycine Latrobeana*
Glycine, Silky	*Glycine sericea*
Gold-blossom Tree, Queensland	*Barklya syringifolia*
Golden Blossom, Hope's	*Craspedia Richea*
Golden Clusters	*Calostemma luteum*
Golden-rain-tree	*Viminaria denudata*
Gompholobium	*Gompholobium minus*
Goobei*	*Marsdenia viridiflora*
Goodenia	*Goodenia barbata*
Goodyera	*Goodyera polygonoides*
Gooma*	*Bertya Cunninghamii*

Goombrague*	*Ixora timorensis*
Goona-ngulla*	*Xanthorrhoea hastilis*
Goose-bush, Wild	*Chenolea enchylaenoides*
Goosefoot, Crested	*Chenopodium cristatum*
Goosefoot, Sea	*Suaeda maritima*
Goose-weed	*Chenolea Dallachyana*
Gosford Bells	*Blandfordia nobilis*
Gourd, Australian Sponge	*Luffa aegypliaca*
Gourd, Bottle	*Lagenaria vulgaris*
Gourd, Dishcloth	*Luffa acutangula*
Gourd, Snake	*Trichosanthes cucumerina*
Gourd, Towel	*Luffa aegyptiaca*
Gourd, Washing	*Luffa aegypliaca*
Gourd Tree, Sour	*Adansonia Gregorii*
Gouty Stem Tree	*Sterculia rupestris*
Gram, Green	*Phaseolus Mungo*
Gram, Horse	*Dolichos biflorus*
Grape, Gippsland	*Vitis hypoglauca*
Grape, Kangaroo	*Vitis antarctica*
Grape, Port Jackson Black	*Vitis antarctica*
Grass, Aleppo	*Sorghum Halepense*
Grass, Alkaline	*Distichlis maritima*
Grass, American Smut	*Sporobolus indicus*
Grass, Ararat Bent	*Agrostis venusta*
Grass, Arrow	*Triglochin calcitrapa*
Grass, Australian Awn	*Oplismenus compositus*
Grass, Australian Love	*Eragrostis Brownii*
Grass, Australian Meadow	*Poa caespitosa*
Grass, Australian Monse	*Dichelachne crinita*
Grass, Australian Rib	*Plantago varia*
Grass, Australian Salt	*Distichlis maritima*
Grass, Australian Tussock	*Xerotes longifolia*
Grass, Bamboo	*Glyceria ramigera*
Grass, Bandicoot	*Danthonia bipartita*
Grass, Barley	*Bromus arenarius*
Grass, Barley	*Panicum decompositum*
Grass, Barnyard	*Panicum Crus-galli*
Grass, Bayonet	*Xanthorrhoea minor*
Grass, Beard	*Andropogon affinis*
Grass, Beard (Ovate-spiked)	*Echinopogon ovatus*
Grass, Beard (Labillardiere's)	*Pentapogon Billardieri*
Grass, Beetle	*Diplachne fusca*
Grass, Bent	*Deyeuxia quadrisela*

Scolopia Brownii—Gunstock Wood.

Eucalyptus Maidenii—Maiden's Gum.

Eugenia Smithii—Lilly Pillies, or Smith's Myrtle-tree.

Grass, Bermuda	*Cynodon Dactylon*
Grass, Black	*Gahnia psittacorum*
Grass, Blady	*Imperata arundinacea*
Grass, Blue	*Andropogon sericeus*
Grass, Blue Mountain	*Agropyrum velutinum*
Grass, Bottle	*Setaria viridis*
Grass, Brickmaker's	*Gahnia Radula*
Grass, Bristle	*Trisetum subspicatum*
Grass, Bristly Foxtail	*Setaria verticillata*
Grass, Brome	*Bromus arenarius*
Grass, Brown Reed	*Gahnia Radula*
Grass, Brush	*Chrysopogon Gryllus*
Grass, Buffalo	*Stenotaphrum americanum*
Grass, Bush-rats Bedding	*Cyathochaete diandra*
Grass, Button	*Eleusine aegyptiaca*
Grass, Cane	*Glyceria ramigera*
Grass, Cockshin	*Panicum Crus-galli*
Grass, Cockspur	*Panicum Crus-galli*
Grass, Coolibar	*Panicum sanguinale*
Grass, Corkscrew	*Stipa setacea*
Grass, Crab	*Panicum sanguinale*
Grass, Cuckoo	*Luzula campestris*
Grass, Curtain Rush	*Tetrarrhena juncea*
Grass, Cutting	*Gahnia aspera*
Grass, Darling Downs Emu	*Psoralea tenax*
Grass, Doub	*Cynodon Dactylon*
Grass, Dry-Straw	*Xerochloa laniflora*
Grass, Eel	*Vallisneria spiralis*
Grass, Emu	*Panicum decompositum*
Grass, Feather	*Pennisetum compressum*
Grass, Feather-reed	*Stipa aristiglumis*
Grass, Fescue	*Festuca duriuscula*
Grass, Finger (Egyptian)	*Eleusine aegyptiaca*
Grass, Finger	*Panicum sanguinale*
Grass, Floating	*Glyceria fluitans*
Grass, Fluky	*Schoenus Brownii*
Grass, Forde's Sweet	*Glyceria Fordeana*
Grass, Frog	*Juncus bufonius*
Grass, Geranium	*Andropogon Schoenanthus*
Grass, Gimlet	*Schoenus sculptus*
Grass, Glowworm	*Luzula campestris*
Grass, Goat	*Tragus racemosus*
Grass, Golden Beard	*Chrysopogon parviflorus*

Grass, Granite	*Panicum leucophaeum*
Grass, Ground-needle	*Chamaeraphis spinescens*
Grass, Hair	*Aira caespitosa*
Grass, Hard	*Lepturus cylindricus*
Grass, Hassock	*Aira caespitosa*
Grass, Hassock	*Carex paniculata*
Grass, Holy	*Hierochloe redolens*
Grass, Indian Couch	*Cynodon Dactylon*
Grass, Indian Drop Seed	*Sporobolus indicus*
Grass, Jamaica Sour	*Paspalum distichum*
Grass, Jewel	*Festuca duriuscula*
Grass, Johnson	*Sorghum Halepense*
Grass, Kangaroo	*Anthistiria ciliata*
Grass, Lalong	*Imperata arundinacea*
Grass, Lemon	*Andropogon Schoenanthus*
Grass, Manna	*Glyceria fluitans*
Grass, Marsh Cutting	*Gahnia trifida*
Grass, Mat	*Hemarthria compressa*
Grass, Meadow Rice	*Microtaena stipoides*
Grass, Mitchell	*Astrebla triticoides*
Grass, Mount Buller Bent	*Agrostis frigida*
Grass, Mulga	*Neurachne Mitchelliana*
Grass, Mullumbimby	*Kyllingia monocephala*
Grass, Neptune	*Deyeuxia aequata*
Grass, New Zealand Oat	*Danthonia semiannularis*
Grass, New Zealand Sand	*Spinifex hirsutus*
Grass, Panic	*Panicum bicolor*
Grass, Pappus-glume	*Pappophorum avenaceum*
Grass, Phillip's	*Sorghum Halepense*
Grass, Plume	*Dichelachne sciurea*
Grass, Porcupine	*Triodia irritans*
Grass, Poverty	*Kyllingia monocephala*
Grass, Rat-tail	*Sporobolus indicus*
Grass, Reed	*Deyeuxia quadriseta*
Grass, Rolling	*Spinifex hirsutus*
Grass, Saw	*Cladium Mariscus*
Grass, Scented	*Hierochloe rariflora*
Grass, Sea Hard	*Lepturus incurvatus*
Grass, Sedge	*Carex acicularis*
Grass, Shere	*Cladium Mariscus*
Grass, Silt	*Paspalum distichum*
Grass, Silver	*Danthonia penicillata*
Grass, Snowy Bent	*Agrostis nivalis*

Araucaria Bidwillii—Bunya Bunya Pine.

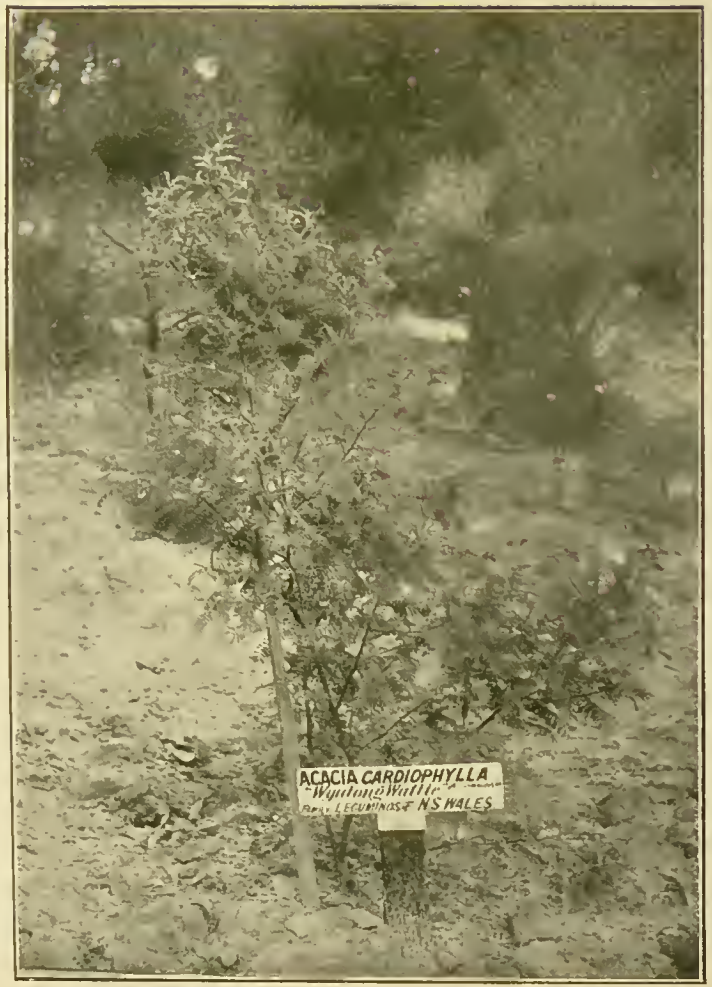

Acacia cardiophylla—Wyalong Wattle.

Lagunaria (Fugosia) Patersoni—Norfolk Island Cowitch Tree.

Grass, Soft Needle	*Triraphis mollis*
Grass, Southern	*Hierochloe redolens*
Grass, Spear	*Aristida arenaria*
Grass, Spiny Rolling	*Spinifex hirsutus*
Grass, Star	*Chloris acicularis*
Grass, Sugar	*Hemarthria compressa*
Grass, Summer	*Panicum sanguinale*
Grass, Swamp Wallaby	*Amphibromus Neesii*
Grass, Sweet Robin	*Glyceria stricta*
Grass, Tape	*Vallisneria spiralis*
Grass, Traveller's Twine	*Gymnostachys anceps*
Grass, Tupak	*Carex paniculata*
Grass, Tussock	*Poa caespitosa*
Grass, Twine	*Lepidosperma carphoides*
Grass, Umbrella	*Chloris truncata*
Grass, Umbrella	*Panicum decompositum*
Grass, Victorian Sweet	*Glyceria dives*
Grass, Virginian Drop Seed	*Sporobolus virginicus*
Grass, Wallaby	*Danthonia penicillata*
Grass, Wallaby	*Tetrarrhena juncea*
Grass, Water	*Glyceria fluitans*
Grass, Water Couch	*Paspalum distichum*
Grass, Water Foxtail	*Alopecurus geniculatus*
Grass, Water Rat	*Lepyrodia scariosa*
Grass, Weeping	*Poa caespitosa*
Grass, Wheat	*Agropyrum pectinatum*
Grass, Willow	*Isachne australis*
Grass, Windmill	*Chloris truncata*
Grass, Wire	*Poa Billardieri*
Grass, Wiry	*Poa caespitosa*
Grass, Woolly	*Eriochloa punctata*
Grass of Jamaica, Pimento	*Stenotaphrum americanum*
Grass of the United States, Augustine's	*Stenotaphrum americanum*
Grass-cloth Plant, Australian	*Pipturus argenteus*
Grass Tree, Australian	*Xanthorrhoea hastilis*
Grass Tree, Dwarf	*Xanthorrhoea minor*
Grass Tree, Mountain	*Xanthorrhoea arborea*
Grass Tree, Great Resin	*Xanthorrhoea arborea*
Grass Tree, Victorian	*Xanthorrhoea australis*
Grass Wrack	*Zostera nana*
Ground-berry	*Acrotriche depressa*
Ground-berry	*Astroloma humifusum*

Groundsel, Australian	*Senecio australis*
Guitar Plant	*Lomatia tinctoria*
Gum, Almond-leaved Peppermint	*Eucalyptus amygdalina*
Gum, Alpine	*Eucalyptus alpina*
Gum, Apple-scented	*Eucalyptus Stuartiana*
Gum, Australian Blue	*Eucalyptus globulus*
Gum, Australian Cider Sap	*Eucalyptus Gunnii*
Gum, Australian Laurel-leaved Mahogany	*Eucalyptus botryoides*
Gum, Australian Manna	*Eucalyptus viminalis*
Gum, Australian Red	*Eucalyptus rostrata*
Gum, Australian White Ash	*Eucalyptus haemastoma*
Gum, Bailey's	*Eucalyptus Baileyana*
Gum, Beautiful-leaved Port Gregory	*Eucalyptus calophylla*
Gum, Bendo	*Eucalyptus exserta*
Gum, Blue Peppermint	*Eucalyptus dives*
Gum, Brittle	*Eucalyptus haemastoma var. micrantha*
Gum, Bundy	*Eucalyptus elaeophora*
Gum, Citron-scented	*Eucalyptus maculata var. citriodora*
Gum, Coolgardie	*Eucalyptus torquata*
Gum, Damper	*Eucalyptus stannariensis*
Gum, Heart-shaped Leaved	*Eucalyptus cordata*
Gum, Karri	*Eucalyptus diversicolor*
Gum, White-leaved	*Eucalyptus macrocarpa*
Gum, Lehmann's	*Eucalyptus Lehmanni*
Gum, Lindsay	*Eucalyptus erythronema*
Gum, Woolly Butt	*Eucalyptus longifolia*
Gum, Luehmann's	*Eucalyptus Luehmanniana*
Gum, Macarthur's	*Eucalyptus Macarthuri*
Gum, Maiden's	*Eucalyptus Maideni*
Gum, Many-flowered Port Gregory	*Eucalyptus calophylla var. multiflora*
Gum, Mottle-barked	*Eucalyptus maculata*
Gum, Mountain Spotted	*Eucalyptus goniocalyx*
Gum, Mueller's Mountain	*Eucalyptus Muelleri*
Gum, Nodding	*Eucalyptus platypus var. nutans*
Gum, Olive-green	*Eucalyptus stellulata*
Gum, Pear-shape-fruited	*Eucalyptus pyriformis*
Gum, Phillips River	*Eucalyptus grossa*
Gum, Pink-flowered Port Gregory	*Eucalyptus calophylla var. rosea*
Gum, Poplar-leaved	*Eucalyptus populifolia*
Gum, Preiss's	*Eucalyptus Priessiana*

Gum, Red-flowered Ficus-leaved	*Eucalyptus ficifolia*
Gum, Red-flowered Port Gregory	*Eucalyptus calophylla var. rubra*
Gum, Red-flowered White Bark	*Eucalyptus leucoxylon var. rubra*
Gum, Ring	*Eucalyptus annulata*
Gum, Risdon's	*Eucalyptus Risdoni*
Gum, Rose-colored Ficus-leaved	*Eucalyptus ficifolia var. rosea*
Gum, Round-leaved Crimson	*Eucalyptus ficifolia var. Bakeri*
Gum, Sandalwood-leaved	*Eucalyptus santalifolia*
Gum, Scaly	*Eucalyptus tereticornis var. squamosa*
Gum, Scribbly White Bark	*Eucalyptus leucoxylon*
Gum, Scrub	*Eucalyptus cneorifolia*
Gum, Shrubby	*Eucalyptus macrandra*
Gum, Silver-leaved	*Eucalyptus pulverulenta (syn, E. cinerea)*
Gum, Silvery-leaved River	*Eucalyptus dealbata*
Gum, Snow	*Eucalyptus coriacea*
Gum, S. Aust. Handsome-leaved	*Eucalyptus cosmophylla*
Gum, South Australian White	*Eucalyptus paniculata var. fasciculosa*
Gum, Spearwood	*Eucalyptus Doratoxylon*
Gum, Sugar	*Eucalyptus corynocalyx*
Gum, Swamp or Flooded	*Eucalyptus tereticornis*
Gum, Tallow-wood	*Eucalyptus microcorys*
Gum, Tooart	*Eucalyptus gomphocephala*
Gum, Twiggy	*Eucalyptus virgata*
Gum, Urn-fruited	*Eucalyptus urnigera*
Gum, Vermilion-flowered	*Eucalyptus miniata*
Gum, Wandoo	*Eucalyptus redunca*
Gum, Watson's	*Eucalyptus Watsoniana*
Gum, West Australian Blue	*Eucalyptus megacarpa*
Gum, White-flowered Ficus-leaved	*Eucalyptus ficifolia var. alba*
Gum, Willow	*Eucalyptus saligna*
Gum of N.S.W., Black	*Eucalyptus aggregata*
Gum of N. Australia, White	*Eucalyptus alba*
Gum-tree, Australian Kino	*Eucalyptus resinifera*
Gum-tree, Bauer's	*Eucalyptus Baueriana*
Gum-tree, Behr's	*Eucalyptus Behriana*
Gum-tree, Bosisto's	*Eucalyptus Bosistoana*
Gum-tree, Giant	*Eucalyptus amygdalina var. regnans*
Gum-tree, Glue	*Medicosma Cunninghamii*
Gum-tree, Planchon's	*Eucalyptus Planchoniana*

Gun-stock Wood	*Scolopia Brownii*
Gunyang*	*Solanum aviculare*
Hair-seed Flower	*Comesperma defoliatum*
Hairsepal	*Acrotriche serrulata*
Hair Weed	*Lepilaena australis*
Hairy-heads	*Trichinium alopecuroideum*
Hakea	*Hakea*
Hand Flower	*Cheiranthera linearis*
Harbinger of Spring	*Anguillaria dioica*
Hardwood, Mount Dryander	*Amorphospermum anlilogum*
Hardwood, Queensland	*Sideroxylon australe*
Harebell, Australian	*Wahlenbergia gracilis*
Harebell, Australian Shrubby	*Isotoma axillaris*
Harebell, River-side	*Isotoma fluviatilis*
Harebell, Rock-loving	*Isotoma petraea*
Harebell, White-flowered	*Wahlenbergia gracilis var. alba*
Harpoon-handle Tree	*Bruguiera Rheedii*
Hat Tree	*Sterculia lurida*
Hazel, Glory of the Glen	*Pomaderris lanigera*
Hazel, Victorian Wild	*Pomaderris apetala*
Hazel Bush, Silver	*Spyridium parvifolium*
Heal-all	*Prunella vulgaris*
Heart Berry	*Aristotelia peduncularis*
Heart-cure Plant	*Gratiola Peruviana*
Heath, Australian	*Epacris acuminata*
Heath, Beard	*Leucopogon ericoides*
Heath, Flame	*Astroloma conostephioides*
Heath, Honey-gland	*Melichrus rotatus*
Heath, New Zealand	*Pentachondra pumila*
Heath, Palm	*Richea pandanifolia*
Heath, Rock	*Epacris petrophila*
Heath, Sea	*Frankenia pauciflora*
Heath, Tasmanian	*Epacris exserta*
Heath-berry	*Lissanthe strigosa*
Heath Cup	*Artanema fimbriatum*
Heath-Myrtle	*Thryptomene ericaea*
Heath-Myrtle, West Australian	*Lhotzkya ericoides*
Heath of West Australia, Blue	*Andersonia coerulea*
Hedge Bells	*Convolvulus Sepium*
Hedgehog Fruit	*Echinocarpus australis*
Heilaman Tree	*Erythrina Vespertilio*
Heliotrope, Australian	*Heliotropium Curassavicum*
Hemp, Abutilon	*Abutilon Avicennae*

Backhousia myrtifolia—Grey Myrtle.

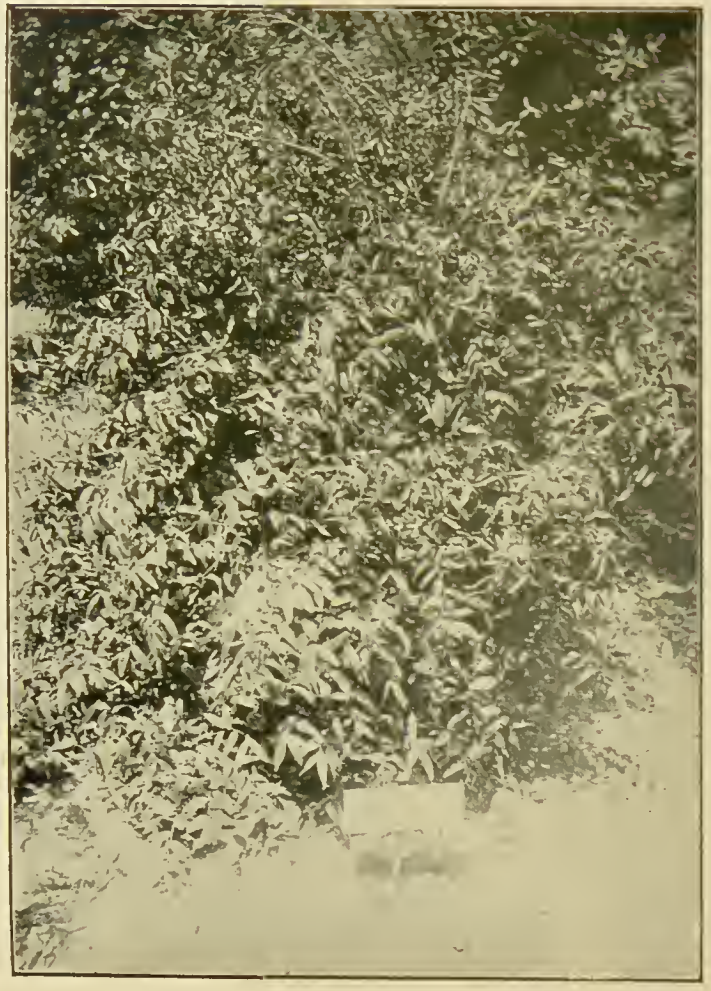

Eustrephus latifolius—Wombat Berry.

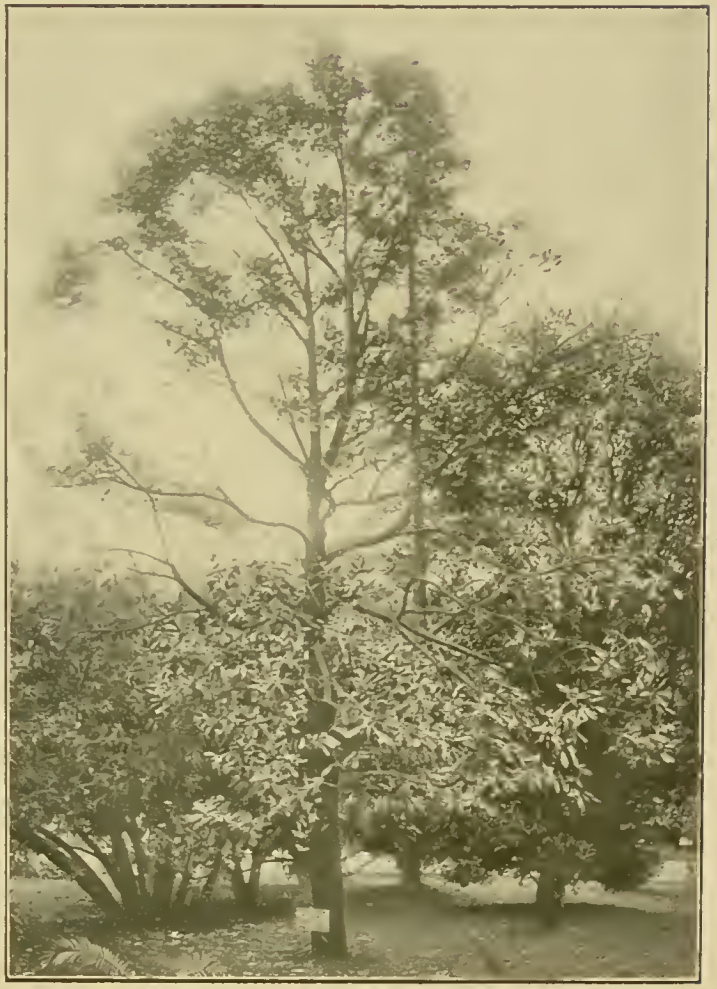

Cryptocarya obovata—Ovate-leaved Nutmeg Laurel.

Hemp, Ambari	*Hibiscus cannabinus*
Hemp, Bengal	*Crotalaria juncea*
Hemp, Blackfellow's	*Commersonia Fraseri*
Hemp, Brown	*Hibiscus cannabinus*
Hemp, Deccan	*Hibiscus cannabinus*
Hemp, Queensland	*Sida rhombifolia*
Hemp, Sunn	*Crotalaria juncea*
Hemp, Water	*Eupatorium cannabinum*
Hemp Bush, Victorian	*Plagianthus pulchellus*
Hemp-weed	*Eupatorium cannabinum*
Hemp-weed	*Sida intricata*
Herb Bennett	*Geum urbanum*
Herb of the Hills	*Knoxia corymbosa*
Heron's-bill, Australian	*Erodium cygnorum*
Hibiscus, Blue	*Hibiscus Hucgelii*
Hickory, Cairns	*Flindersia Ifflaiana*
Hickory, Marsh	*Cupania xylocarpa*
Hickory, Mountain	*Acacia penninervis*
Hickory, Scrub	*Pentaceras australis*
Hog-weed, Spreading	*Boerhaavia diffusa*
Holly, Fraser's Australian	*Lomatia Fraseri*
Holly, Queensland Spurge	*Alchornea ilicifolia*
Holly of Tasmania, Wild	*Coprosma hirtella*
Hollyhock Tree	*Hibiscus splendens*
Holy Herb	*Verbena officinalis*
Holy Rope	*Eupatorium cannabinum*
Honey-flower Bush, Sydney	*Lambertia formosa*
Honey Shrub, Port Jackson	*Lambertia formosa*
Honeysuckle, Red Wood	*Banksia serrata*
Honeysuckle, Scrub	*Helicia praealta*
Honeysuckle, Silvery	*Grevillea striata*
Honeysuckle Tree, Australian	*Banksia attenuata*
Hoop-withe, West Indian	*Colubrina asiatica*
Hop, West Australian	*Xanthosia rotundifolia*
Hop-seed Bush	*Dodonaea attenuata*
Horehound, Australian Water	*Lycopus australis*
Horny Bush	*Isopogon asper*
Horokaka*	*Mesembryanthemum australe*
Horse Radish Tree, Hill's	*Akania Hillii*
Hound Berry	*Solanum nigrum*
Hound's Tongue, Australian	*Cynoglossum australe*
Hoya	*Hoya australis*
Humble Mary Flower	*Marianthus procumbens*

Humea, Elegant	*Humea elegans*
Hydrilla	*Hydrilla verticillata*
Hyssop, Hedge	*Gratiola pedunculata*
Iccaaya*	*Cupania Pseudorhus*
Ice Plant, Spinage	*Tetragonia expansa*
Ice Plant, New Zealand	*Mesembryanthemum australe*
Ice Plant, Tasmanian	*Tetragonia implexicoma*
Indigo, Wild	*Indigofera australis*
Ink-bark Tree	*Geijera salicifolia*
Ink Berry, Black	*Kibara macrophylla*
Immortelle	*Helichrysum apiculatum*
Immortelle	*Waitzia corymbosa*
Ipomæa	*Ipomaea grandiflora*
Iris, Sir Hercules Robinson's	*Moraea Robinsoniana*
Iron Bark, Australian Red	*Eucalyptus crebra*
Iron Bark, Australian White	*Eucalyptus siderophloia*
Iron Bark, Black	*Eucalyptus Sideroxylon*
Iron Bark, Grey-leaved	*Eucalyptus melanophloia*
Iron Bark, Keppel Bay	*Eucalyptus drepanophylla*
Iron Bark, Pink-flowered	*Eucalyptus Sideroxylon var. rosea*
Ironweed, Australian	*Vernonia cinerea*
Ironwood	*Tarrietia Argyrodendron*
Ironwood, Brown's	*Sideroxylon Brownii*
Ironwood, N.S.W.	*Notelaea ligustrina*
Ironwood, Tasmanian	*Notelaea ligustrina*
Iron-tree, Norfolk Island	*Notelaea longifolia*
Itch Tree, Queensland	*Davidsonia pruriens*
Ivory-wood	*Siphonodon australe*
Ivy, Grass	*Pericampylus incanus*
Ivy, Queensland	*Hedera australiana*
Ixora, Scarlet	*Ixora coccinea*
Jaboolum*	*Calamus jaboolum*
Jack-in-a-box	*Hernandia bivalvis*
Jack-in-the-box	*Stylidium graminifolium*
Jak-ar-ungle*	*Kenlia minor*
Jambolana Tree	*Eugenia Jambolana*
Jango-jango Tree	*Rhus rhodanthema*
Jarool	*Lagerstroemia Flos-reginae*
Jarrah Tree	*Eucalyptus marginata*
Jasmine, Brushland	*Jasminum aemulum*
Jasmine, Churchill Island	*Tecoma australis*
Jasmine, Moreton Bay Trumpet	*Tecoma jasminoides*
Jasmine Bush, Bowman's	*Ricinocarpus Bowmanii*

Jasmine Bush, Australian	*Ricinocarpus pinifolius*
Je-jo*	*Antidesma Dallachyanum*
Jewel-flower	*Velleia connata*
Jewel of the Forest	*Ixora Pavetta*
Joora Wood	*Eucalyptus acmenioides*
Jove's Club	*Lagenaria vulgaris*
Joy Weed, Toothed	*Alternanthera denticulata*
Jujube Tree	*Zizyphus Jujuba*
Juno's Tears	*Verbena officinalis*
Jute, China	*Abutilon Aviceunae*
Jute Plant	*Corchorus olitorius*
Jute Tree, Sorrel	*Hibiscus heterophyllus*
Kadola*	*Phaseolus Mungo*
Kahikatoa*	*Leptospermum scoparium*
Kalan*	*Sterculia diversifolia*
Kale, Egyptian Water	*Colocasia antiquorum*
Kale, Indian	*Colocasia antiquorum*
Kalet of India	*Leea sambucina*
Kamaa Tree	*Mallotus philippinensis*
Kamala Tree	*Mallotus philippinensis*
Kampung*	*Typha angustifolia*
Kangaroo-foot Flower	*Anigozanthos flavida*
Kangaroo-foot Flower, Yellow and Black	*Anigozanthos fuliginosus*
Kanooka*	*Tristania laurina*
Karambi*	*Nitraria Schoberi*
Karetu*	*Hierochloe redolens*
Karkalla*	*Mesembryanthemum aequilaterale*
Kar-rak Flower, West Australian	*Kennedya nigricans*
Kawa-kawa*	*Piper excelsum*
Kerrawah*	*Rulingia pannosa*
Ketey*	*Sterculia Trichosiphon*
Kidgi-kidgi*	*Dysoxylum Muelleri*
Kidney Weed	*Dichondra repens*
Kindal-kindal*	*Macadamia ternifolia*
Kirri-cue*	*Eupomatia laurina*
Knawel	*Scleranthus biflorus*
Knawel, Prickly	*Scleranthus pungens*
Knot-weed	*Polygonum lapathifolium*
Kokihi*	*Tetragonia expansa*
Komin*	*Phaseolus Mungo*
Kondo*	*Livistona australis*
Koo-jo*	*Boerhaavia diffusa*

Kooremin*	*Sterculia diversifolia*
Koorgarrie*	*Panax Murrayi*
Kopata*	*Pelargonium australe*
Korawal*	*Elaeodendron melanocarpum*
Korrenderk*	*Prostanthera lasianthos*
Kowar*	*Dioscorea transversa*
Kumarahoa-tree	*Pomaderris elliptica*
Kurrajong Tree, Broad-leaved	*Sterculia lurida*
Kurrajong, Black	*Sterculia diversifolia*
Kurrajong Bush, Illawarra Black	*Rulingia pannosa*
Kurrajong Bush, Green	*Hibiscus heterophyllus*
Laburnum, Forest	*Sophora Frasceri*
Laburnum, Lord Howe's Island	*Sophora tetraptera var.*
Laburnum, Queensland	*Cassia Brewsteri*
Laburnum, Sea-coast	*Sophora tomentosa*
Lace Bark-tree of N.S.W.	*Sterculia acerifolia*
Lady's Mantle	*Alchemilla vulgaris*
Lady's Tresses, Australian	*Spiranthes australis*
Ladybird Beetle-weed	*Elachanthus pusillus*
Lambertia	*Lambertia multiflora*
Lamb's-wool Bush, W. Aust.	*Lachnostachys verbascifolia*
Lance Pod Climber	*Lonchocarpus Blackii*
Lancewood, Blackfellow's	*Backhousia myrtifolia*
Lantern Flower	*Abutilon otocarpum*
Laurel, Australian Nutmeg	*Cryptocarya glaucescens*
Laurel, Brisbane	*Pittosporum revolutum*
Laurel, Copper	*Eupomatia laurina*
Laurel, Cunningham's	*Polyosma Cunninghamii*
Laurel, Lord Howe's Island Hedge	*Pittosporum crioloma*
Laurel, Moreton Bay	*Cryptocarya australis*
Laurel, Rose	*Eupomatia laurina*
Laurel, Tasmanian	*Anopterus glandulosus*
Laurel, Variegated Victorian	*Pittosporum undulatum variegatum*
Laurel, Victorian	*Pittosporum undulatum*
Lavender, Australian Sea	*Statice australis*
Leadwort, Ceylon	*Plumbago zeylanica*
Leaf Flower	*Phyllanthus Fuernrohrii*
Leaf Flower-bush, Gunn's	*Phyllanthus Gunnii*
Leather Jacket-tree	*Eucalyptus punctata*
Leather Jacket-tree, Large-flowered	*Eucalyptus punctata var. grandiflora*
Leather Wood	*Eucryphia Billardieri*

Rhodamnia trinervia—Moreton Bay Myrtle.

Acacia implexa—Lightwood Tree.

Acacia leprosa (variety *tenuifolia*)—Slender-leaved

Leea, Elderberry	*Leea sambucina*
Left-hand Flower	*Scaevola aemula*
Leichhardt Tree	*Sarcocephalus cordatus*
Lemon, Scrub	*Citrus australis*
Leopard Tree	*Flindersia maculosa*
Lerp or Larp	*Eucalyptus dumosa*
Letter-leaf	*Graptophyllum Earlii*
Lettuce, Water Beetle's	*Potamogeton perfoliatus*
Libertia	*Libertia paniculata*
Light of the Glen	*Brachyloma ciliatum*
Lightwood Tree	*Acacia implexa*
Light-yellow Wood	*Daphnandra micrantha*
Lignum	*Eremophila polyclada*
Lignum-vitæ, Cape York	*Phyllanthus Ferdinandii*
Lignum-vitæ, Queensland	*Vitex Lignum vitae*
Lignum-vitæ, Victorian	*Dodonaea viscosa var. spathulata*
Lilac, Australian	*Prostanthera lasianthos*
Lilac, Climbing	*Hardenbergia Comptoniana*
Lilac Tree, Indian	*Melia Azedarach*
Lilly Pillies	*Eugenia Smithii*
Lily, Amboyna	*Eurycles amboinensis*
Lily, Antidote	*Crinum asiaticum*
Lily, Australian Flax	*Dianella tasmanica*
Lily, Australian Purple	*Patersonia longiscapa*
Lily, Blue Grass	*Caesia vittata*
Lily, Brisbane	*Eurycles Cunninghamii*
Lily, Club-fruit	*Corynotheca laticiflora*
Lily, Darling	*Crinum flaccidum*
Lily, Flax	*Dianella elegans*
Lily, Fringe	*Arthropodium minus*
Lily, Fringe (Bauer's)	*Thysanotus Baueri*
Lily, Giant Queensland Spear	*Doryanthes Guilfoylei*
Lily, Gordon	*Blandfordia marginata*
Lily, Grass	*Arthropodium minus*
Lily, Grass (Tall)	*Dichopogon strictus*
Lily, Larkin's Spear	*Doryanthes Larkini*
Lily, Leichhardt's Water	*Nelumbium speciosum*
Lily, Mangle's Sword	*Anigozanthos Manglesii*
Lily, Moreton Bay	*Eurycles Cunninghamii*
Lily, Mount Margaret	*Borya nitida*
Lily, Murray Swamp	*Crinum pedunculatum*
Lily, N.S.W. Spear	*Doryanthes excelsa*
Lily, Palm	*Cordyline Haageana*

Lily, Palmer's Spear	*Doryanthes Palmeri*
Lily, Paroo	*Dianella coerulea*
Lily, Pink Water	*Nelumbium speciosum*
Lily, Queensland Blue Water	*Nymphaea gigantea*
Lily, Queensland Crinum	*Crinum angustifolium*
Lily, Red Lotus Water	*Nelumbium speciosum*
Lily, Slender Daisy	*Laxmannia gracilis*
Lily, Swan River Fringe	*Thysanolus multiflora var. prolifer*
Lily, Sydney Torch	*Doryanthes excelsa*
Lily, Thimble	*Blandfordia nobilis*
Lily, West Australian Daisy	*Laxmannia squarrosa*
Lily, Wilcannia	*Caloslemma luteum*
Lily, Yellow Sword	*Anigozanthos flavida*
Lily of Tasmania, White	*Diplarrhena Moraea*
Lime, Queensland Finger	*Citrus auslralisica*
Lime Bush, Black	*Carissa ovala*
Lindsaya	*Lindsaya linearis*
Liparis	*Liparis coelogynoides*
Liquorice-plant, Wild	*Teucrium corymbosum*
Liquorice-root, Australian	*Glycyrrhiza psoralcoides*
Litsea	*Litsea ferruginea*
Lobelia	*Lobelia anceps*
Locust Weed	*Cressa cretica*
Lodewort	*Ranunculus aquatilis*
Logania	*Logania floribunda*
Lomaria, Alpine	*Lomaria alpina*
Long Jack	*Flindersia Oxleyana*
Long-leaf, Scrub	*Hicksbeachia pinnatifolia*
Looking Glass Tree	*Heritiera litloralis*
Loophar	*Luffa aegyptiaca*
Loosestrife, Herb	*Lythrum Salicaria*
Loose-strife, West Indian	*Jussiaea suffrulicosa*
Loosestrife, Willow-leaved	*Lysimachia salicifolia*
Loquat, Cooktown	*Rhodomyrtus macrocarpa*
Lotus, Egyptian	*Nelumbium speciosum*
Lotus, Sacred	*Nelumbium speciosum*
Love of the Hills	*Tetratheca ciliata*
Love of the Lakes	*Caladenia congesta*
Love of the Morn	*Chamaescilla corymbosa*
Lucerne, Paddy's	*Sida rhombifolia*
Lumbah of the Malays	*Curculigo recurvala*
Lunary	*Botrychium Lunaria*
Maalok*	*Eucalyptus platypus*

Melaleuca decussata—Intersected-leaved Tea Tree.

Chionanthus ramiflora—Queensland Snowdrop Tree.

Maapa*	*Epipogum nutans*
Macla*	*Pittosporum phillyraeoides*
Mad-dog Weed	*Alisma Plantago*
Madwort	*Alyssum linifolium*
Mahogany Wood, Brown	*Eucalyptus robusta*
Mai*	*Alchornea ilicifolia*
Maiden's Blush Tree	*Echinocarpus australis*
Maiden's-Blush Wood	*Euroschinus falcatus*
Mal-kan*	*Dolichos biflorus*
Mallee, Bull	*Eucalyptus Behriana*
Mallee, Red Oil	*Eucalyptus oleosa*
Mallee, Slender	*Eucalyptus gracilis*
Mallee, White	*Eucalyptus dumosa*
Malletwood	*Eucalyptus occidentalis*
Mallow, Australian	*Lavatera plebeia*
Mallow, Australian Wild Hemp	*Sida rhombifolia*
Mallow, Hemp	*Hibiscus cannabinus*
Mallow, Indian	*Abutilon Avicennae*
Mallow, Musk	*Hibiscus Abelmoschus*
Mallow, Rose	*Hibiscus divaricatus*
Mallow, Venice	*Hibiscus Trionum*
Mallow Tree, Yellow	*Hibiscus tiliaceus*
Mamboo*	*Jacksonia scoparia*
Mangrove, Black	*Ægiceras majus*
Mangrove, Milky	*Excaecaria Agallocha*
Mangrove, Orange	*Bruguiera Rheedii*
Mangrove, Red	*Heritiera littoralis*
Mangrove, Small	*Avicennia officinalis*
Mangrove, White	*Avicennia officinalis*
Manihot	*Hibiscus Manihot*
Mantangoa*	*Cardamine stylosa*
Manuka-scrub	*Leptospermum scoparium*
Marada*	*Myrsine crassifolia*
Marble-wood	*Olea paniculata*
Marianthus	*Marianthus bignoniaceus*
Marigold, Alpine Australian	*Caltha introloba*
Marigold, Bur	*Bidens tripartita*
Marking-fruit Tree	*Semecarpus Anacardium*
Marking-nut	*Semecarpus Anacardium*
Marrai-no*	*Acacia longifolia var. floribunda*
Marrara-tree	*Weinmannia rubifolia*
Marsdenia	*Marsdenia flavescens*
Marsh-flower	*Limnanthemum geminatum*

Marsh-nut	*Semecarpus Anacardium*
Marshweed	*Limnanthemum crenatum*
Mat Plant, Woolly	*Myriocephalus rhizocephalus*
May Tree of New Zealand	*Leptospermum scoparium*
Medicine-bush, Black's	*Cryptandra propinqua*
Melicope	*Melicope erythrococca*
Melyn*	*Stenocarpus salignus*
Messmate, Australian	*Eucalyptus obliqua*
Mewah*	*Telopea speciosissima*
Midge Bush	*Zieria cytisoides*
Midgen*	*Bacularia monostachya*
Mignonette, Australian Wild	*Hydrocotyle laxiflora*
Milfoil, Creeping Water	*Myriophyllum amphibium*
Milfoil, Hooded	*Utricularia dichotoma*
Milk Plant	*Euphorbia Drummondii*
Milk Tree of India, Tiger's	*Excaecaria Agallocha*
Milk-weed	*Euphorbia Drummondii*
Milkwood Tree	*Alstonia scholaris*
Milkwort, Japanese	*Polygala japonica*
Milkwort, Tasmanian	*Comesperma calymega*
Millet, Arabian Evergreen	*Sorghum Halepense*
Millet, Australian	*Panicum decompositum*
Millet of India, Shama	*Panicum colonum*
Millgar*	*Wrightia Millgar*
Mindiri*	*Heterodendron oleaefolium*
Mindra*	*Heterodendron oleaefolium*
Mint, Australian	*Mentha gracilis*
Mint, Australian Forest	*Mentha laxiflora*
Mint, River	*Mentha australis*
Mint Bush	*Prostanthera Behriana*
Mint Bush, Bluish-flowered	*Prostanthera marifolia*
Mint Bush, Christmas	*Prostanthera lasianthos*
Mint Bush, Scarlet-flowered	*Prostanthera microphylla*
Mint Bush, Snowy	*Prostanthera nivea*
Mint Tree	*Prostanthera lasianthos*
Mintie*	*Banksia aemula*
Minuria	*Minuria Cunninghamii*
Mirbelia	*Mirbelia dilatata*
Mist Tree, Brushland	*Litsea dealbata*
Mistletoe	*Loranthus celastroides*
Mistletoe, Southern	*Notothixos incanus*
Mitre-weed	*Mitrasacme montana*
Mo-condie*	*Synoum glandulosum*

Monkey-faced Tree	*Mallotus philippinensis*
Monkey Flower	*Mimulus gracilis*
Moolie Tree	*Fusanus acuminatus*
Moon Creeper	*Ipomaea Bona-nox*
Moon Flower	*Ipomaea Bona-nox*
Moon Flower, Pink	*Ipomaea palmata*
Moonwort	*Botrychium Lunaria*
Mootchie-wood	*Erythrina indica*
Mopoke-bush	*Cryptandra ericifolia*
Mor-bir*	*Vitis clematidea*
Morgan Flower	*Morgania floribunda*
Morinda Bark Plant	*Morinda citrifolia*
Morning Flower, Australian	*Orthrosanthus multiflorus*
Morning Flower, Sky-blue	*Orthrosanthus multiflorus*
Morning Glory	*Ipomaea hederacea*
Morrell*	*Eucalyptus oleosa var. longicornis*
Mosquito Plant	*Prostanthera rotundifolia*
Moss, Alpine Club	*Lycopodium scariosum*
Moss, Buckhorn	*Lycopodium clavatum*
Moss, Carolina Club	*Lycopodium carolinianum*
Moss, Common Club	*Lycopodium clavatum*
Moss, Dense Club	*Lycopodium densum*
Moss, Fir	*Lycopodium Selago*
Moss, Fir Club	*Lycopodium Selago*
Moss, Floating Pond	*Azolla pinnata*
Moss, Lagoon	*Isoetes Drummondii*
Moss, Leaf-cone	*Phylloglossum Drummondii*
Moss, Swamp	*Selaginella uliginosa*
Moss, Tree	*Lycopodium Selago*
Mountain Bush	*Kunzea peduncularis*
Mud-weed	*Limosella aquatica*
Mud-weed, Seaside	*Posidonia australis*
Mudwort, Common	*Limosella aquatica*
Mulberry, Australian	*Hedycarya angustifolia*
Mulberry, Brush	*Morinda citrifolia*
Mulberry, Cockspur	*Cudrania javanensis*
Mulberry, Indian	*Morinda citrifolia*
Mulga, Silver-leaved	*Acacia brachybotrya*
Mulga-tree	*Acacia aneura*
Mun-gar*	*Eucalyptus maculata*
Murki Wood	*Flindersia maculosa*
Muruta*	*Lagerstroemia Flos-reginae*
Musk Tree, Australian	*Olearia argophylla*

Musk-wood	*Olearia argophylla*
Mustard, Bowyer's	*Lepidium ruderale*
Muzzlewood	*Eucalyptus stellulata*
Myall, Bastard	*Acacia falcata*
Myall, Coast	*Acacia glaucescens*
Myall, Dalby	*Acacia stenophylla*
Myall, Weeping	*Acacia pendula*
Myall of Northern N.S.W., Bastard	*Acacia Cunninghamii*
Myall Wood, Fragrant	*Acacia homalophylla*
Myoporum	*Myoporum deserti*
Myrtle, Australian	*Eugenia Smithii*
Myrtle, Australian Apple	*Angophora lanceolata*
Myrtle, Brown Paper-bark	*Melaleuca linariifolia*
Myrtle, Coolgardie	*Eremaea pilosa*
Myrtle, Crape	*Lagerstroemia indica*
Myrtle, Crimson Bottle Brush	*Melaleuca elliptica*
Myrtle, Drooping Tree	*Eugenia Ventenatii*
Myrtle, Fringe	*Calythrix tetragona*
Myrtle, Golden	*Xanthostemon chrysanthus*
Myrtle, Grey	*Backhousia myrtifolia*
Myrtle, Guava	*Rhodomyrtus psidioides*
Myrtle, Gum	*Angophora cordifolia*
Myrtle, Juniper	*Agonis juniperina*
Myrtle, Jewel	*Verticordia Brownii*
Myrtle, Moreton Bay	*Rhodamnia trinervia*
Myrtle, Prickly-leaved Paper-bark Tea	*Melaleuca styphelioides*
Myrtle, Red	*Eugenia myrtifolia*
Myrtle, Rock	*Micromyrtus microphyllus*
Myrtle, Rose	*Rhodomyrtus trineura*
Myrtle, Sandstay	*Agonis marginata*
Myrtle, Scarlet-berried Scrub	*Decaspermum paniculatum*
Myrtle, Silver-leaved	*Rhodamnia argentea*
Myrtle, Silvery Mountain	*Phebalium argenteum*
Myrtle, Slender-leaved	*Myrtus tenuifolia*
Myrtle, Swan River Redbush	*Beaufortia decussata*
Myrtle, Swan River	*Eremaea fimbriata*
Myrtle, Sweet Verbena	*Backhousia citriodora*
Myrtle, Tasmanian Mountain	*Phebalium montanum*
Myrtle, Tea	*Melaleuca linariifolia var. trichostachya*
Myrtle, Tea-tree	*Melaleuca pustulata*
Myrtle, Three-veined	*Rhodamnia trinervia*

Hakea laurina—Pincushion Flower.

Melaleuca lateritia—Red Robin Bottle Brush.

Crinum pedunculatum—Murray Swamp Lily.

Myrtle, Velvety Gum	*Angophora subvelutina*
Myrtle, Water	*Tristania neriifolia*
Myrtle, Water Gum	*Eugenia Venteuatii*
Myrtle, West Australian Tea	*Melaleuca nesophila*
Myrtle, White Paper-bark	*Melaleuca genistifolia*
Myrtle, Willow	*Agonis flexuosa*
Myrtle, Wollombin	*Eugenia Coolminiana*
Myrtle, Yellow Tea-tree	*Melaleuca squarrosa*
Myrtle-bush, Mount Ligar	*Phebalium lamprophyllum*
Myrtle-tree, Blue-fruited	*Eugenia cyanocarpa*
Myrtle Tree, Grand	*Eugenia grandis*
Myrtle Tree, Peppermint	*Agonis flexuosa*
Naambaar*	*Melaleuca styphelioides*
Naam-burra*	*Persoonia linearis*
Nankoor*	*Angophora intermedia*
Nardoo*	*Marsilea Drummondii*
Neck-weed	*Veronica peregrina*
Nectar Tree	*Melaleuca Leucadendron*
Needle Bush	*Hakea leucoptera*
Needle Tree	*Acacia Pence*
Needle Wood	*Hakea leucoptera*
Nephelium	*Nephelium leiocarpum*
Net Bush, Blood-colored	*Calothamnus sanguineus*
Net Bush, Purple-flowered	*Calothamnus quadrifidus var. acerosus*
Net Bush, Red	*Calothamnus quadrifidus*
Nettle, Australian	*Urtica incisa*
Nettle Tree, Gympie	*Laportea moroides*
Nettle Tree, Giant	*Laportea gigas*
Nettle Tree, Indian	*Trema orientalis*
Nettle Tree, Mulberry	*Laportea moroides*
Nigger's-cord	*Antidesma Ghaesembilla*
Nightshade, Armed	*Solanum armatum*
Nightshade, Edible	*Solanum esuriale*
Nightshade, Horrid	*Solanum horridum*
Ningbing-bush	*Stenanthemum leucophractum*
Ningi*	*Gentiana quadrifaria*
Nitre-bush	*Nitraria Schoberi*
Noon Flower, Common Australian	*Mesembryanthemum aequilaterale*
Noon Flower, White Australian	*Mesembryanthemum aequilaterale var. album*
Notelæa	*Notelaea microcarpa*
Nulla Nulla Wood	*Emmenosperma alphitonioides*

Nut, Black's Poison	*Cerbera Odollam*
Nut, Dhobys	*Semecarpus Anacardium*
Nut, Grease	*Hernandia bivalvis*
Nut, Possum	*Helicia praealta*
Nut, Queensland	*Macadamia ternifolia*
Nut, Tavola	*Terminalia Catappa*
Nut, Union	*Bosistoa sapindiformis*
Nut of Illawarra, Burrawang	*Macrozamia spiralis*
Nut of Madagascar, Poison	*Cerbera Odollam*
Nutmeg, Australian	*Myristica insipida*
Nut-tree, Australian	*Macadamia ternifolia*
Nut Tree, Queensland	*Helicia glabriflora*
Nymph's Hair	*Ceratophyllum demersum*
Oak, Australian Swamp	*Casuarina distyla var. paludosa*
Oak, Red Silky	*Stenocarpus salignus*
Oak, River	*Casuarina Cunninghamiana*
Oak, Shingle	*Casuarina stricta*
Oak, Silky	*Grevillea robusta*
Oak, White Silky	*Grevillea Hilliana*
Oak of Queensland, Fire	*Casuarina Cunninghamiana*
Oats, Wild	*Bromus arenarius*
Ochro	*Hibiscus Abelmoschus*
Oil-plant, Cassie	*Acacia Farnesiana*
Oil-plant, Keora	*Pandanus odoratissimus*
Oil-plant, Moluccа	*Aleurites moluccana*
Oil-plant, Pandang	*Pandanus odoratissimus*
Oil-plant, Poonay	*Calophyllum Inophyllum*
Oil-plant, Spikenard	*Andropogon Schoenanthus*
Oil Tree, Cajuput	*Melaleuca Leucadendron*
Oil-tree, Karnu	*Pongamia glabra*
Oil-tree, Poonga	*Pongamia glabra*
Okra, Musk	*Hibiscus Abelmoschus*
Old Man's Beard	*Clematis microphylla*
Oleaster, Nepaulese	*Elaeagnus latifolia*
Oleaster, Queensland	*Elaeagnus latifolia*
Olive, Australian	*Olea paniculata*
Olive, Australian Mock	*Notelaea longifolia*
Olive, Queensland	*Olea paniculata*
Olive Bark-tree	*Terminalia Catappa*
Olive-berry Tree	*Elaeocarpus cyaneus var. carneus*
Olive-berry Tree, Australian Blue	*Elaeocarpus cyaneus*
Olive-tree of Victoria, Bastard	*Notelaea ligustrina*
Onion or Leek, Australian	*Bulbine bulbosa*

Melaleuca styphelioides—Prickly-leaved Paper-bark Tree Myrtle.

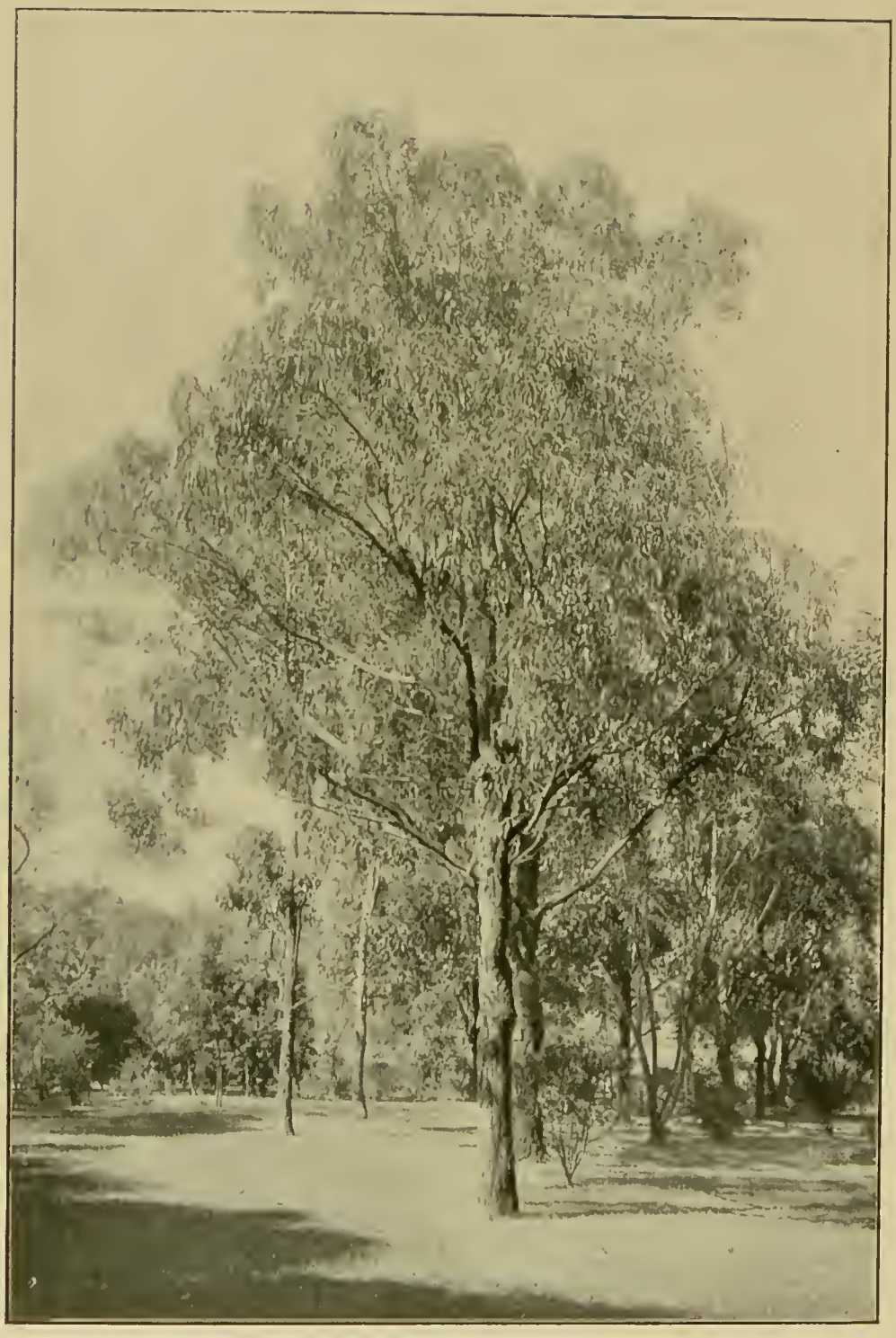

Eucalyptus Stuartiana—Apple-scented Gum.

Oombah-tree	*Eucalyptus melanophloia*
Oon-doo*	*Adenanthera abrosperma*
Oon-doroo*	*Solanum esuriale*
Ooragmandee*	*Eucalyptus foecunda*
Ooramilly*	*Tristania neriifolia*
Opossum Tree	*Quintinia Sieberi*
Orache	*Atriplex Billardieri*
Orange, Australian Sour	*Citrus australis*
Orange, Caper	*Capparis nobilis*
Orange, N.S.W. Mock	*Pittosporum undulatum*
Orchid, Ant	*Chiloglottis diphylla*
Orchid, Arrowroot	*Cymbidium canaliculatum*
Orchid, Australian Cuckoo	*Pterostylis cucullata*
Orchid, Australian Rock Lily	*Dendrobium speciosum*
Orchid, Australian Slipper	*Pterostylis pedunculata*
Orchid, Beardy	*Calochilus Robertsoni*
Orchid, Bernays	*Microstylis congesta*
Orchid, Berrima Grass	*Anticheirostylis apostasioides*
Orchid, Bird's-lip	*Ornithochilus Hillii*
Orchid, Bird's-nest	*Cleisostoma Beckleri*
Orchid, Black	*Lyperanthus nigricans*
Orchid, Blue	*Caladenia deformis*
Orchid, Bronze	*Dendrobium undulatum*
Orchid, Bulb-leaf	*Bulbophyllum argyropus*
Orchid, Burnett	*Burnettia cuneata*
Orchid, Cockatoo	*Caleana major*
Orchid, Cockatoo	*Pterostylis nutans*
Orchid, Crested	*Eulophia Fitzalani*
Orchid, Double Tail	*Diuris abbreviata*
Orchid, Duck	*Cryptostylis longifolia*
Orchid, Dull Despair	*Lyperanthus nigricans*
Orchid, Elf	*Prasophyllum intricatum*
Orchid, Flesh-lip	*Sarcochilus Armitii*
Orchid, Fly	*Prasophyllum patens*
Orchid, Frog's-mouth	*Pterostylis acuminata*
Orchid, Garlic-leaved	*Microtis atrata*
Orchid, Gherkin	*Dendrobium cucumerinum*
Orchid, Gland Flower	*Caladenia carnea*
Orchid, Gnat	*Drakaea irritabilis*
Orchid, Gnat-winged	*Acianthus exsertus*
Orchid, Great-leaved	*Phaius grandifolius*
Orchid, Hawk's-beak	*Dendrobium falcorostrum*
Orchid, Helmet	*Corysanthes bicalcarata*

Orchid, Helmet	*Pterostylis cucullata*
Orchid, Hidden Style	*Cryptostylis erecta*
Orchid, Hyacinth	*Thelymitra antennifera*
Orchid, Lady's Cap	*Thelymitra aristata*
Orchid, Large Blue Tongue	*Glossodia major*
Orchid, Leafless Climbing	*Galeola cassythoides*
Orchid, Leek	*Prasophyllum ansatum*
Orchid, Lily of the Valley	*Geodorum pictum*
Orchid, Lip	*Calochilus campestris*
Orchid, Magpie	*Pterostylis cucullata*
Orchid, Miss Pauline Richmond's	*Spathoglottis Paulinae*
Orchid, November Lily	*Calanthe veratrifolia*
Orchid, Nun	*Phaius grandifolius*
Orchid, Pencil	*Dendrobium teretifolium*
Orchid, Pink	*Eriochilus autumnalis*
Orchid, Potato	*Gastrodia sesamoides*
Orchid, Queensland Sunshine	*Phaius Bernaysii*
Orchid, Rattle Snake	*Pholidota imbricata*
Orchid, Rein	*Habenaria elongata*
Orchid, Shell	*Caladenia testacea*
Orchid, Snake's-tongue	*Pterostylis ophioglossa*
Orchid, Spider	*Caladenia Patersoni*
Orchid, Spiral	*Spiranthes australis*
Orchid, Straighthorn	*Orthoceras strictum*
Orchid, Streaked Rock Lily	*Dendrobium striolatum*
Orchid, Swamp	*Cyrtostylis reniformis*
Orchid, Tall	*Dipodium punctatum*
Orchid, Thread Flower	*Acianthus caudatus*
Orchid, Tree-bark	*Phreatia limenophylax*
Orchid, Turf Leek	*Microtis porrifolia*
Orchid, West Australian Tongue	*Glossodia Brunonis*
Orchid, White-flowered Tongue	*Glossodia major var. alba*
Orewa*	*Sideroxylon costata*
Paling Tree	*Eucalyptus obliqua*
Palm, Australian Cabbage-tree	*Livistona australis*
Palm, Australian Lawyer	*Calamus australis*
Palm, Bangalow	*Ptychosperma elegans*
Palm, Baron von Mueller's Fan	*Licuala Muelleri*
Palm, Barron River Needle	*Calamus caryotoides*
Palm, Bellenden-Ker Feather	*Ptychosperma Laccospadix*
Palm, Bentham's Fan	*Livistona Benthami*
Palm, Black	*Ptychosperma Normanbyi*
Palm, Black Needle	*Calamus jahoolum*

Palm, Black Spear-barb	*Archoutophoenix Jardinei*
Palm, Boyar	*Macrozamia Fraseri*
Palm, Cape York Hut-Thatch	*Livistona Benthami*
Palm, Chatham Island	*Rhopalostylis Baueri*
Palm, Climbing Lawyer	*Calamus australis*
Palm, Curly	*Howea Belmoreana*
Palm, Cylindrical Fern	*Macrozamia cylindrica*
Palm, Douglas's	*Hydriastele Douglasiana*
Palm, Douglas's Fern	*Macrozamia Douglasii*
Palm, Dyer's Fern	*Macrozamia Dyeri*
Palm, Earl Belmore's	*Howea Belmoreana*
Palm, Australian Fan	*Livistona australis*
Palm, Fern	*Cycas media*
Palm, Flat-leaved Thatch	*Howea Forsteriana*
Palm, Flexible Fern	*Macrozamia flexuosa*
Palm, Forster's	*Howea Forsteriana*
Palm, Giant Fern	*Macrozamia Perowskiana*
Palm, Gippsland	*Livistona australis*
Palm, Gromd	*Calamus caryotoides*
Palm, Heath	*Richea pandanifolia*
Palm, Hope s Fern	*Macrozamia Hopei*
Palm, Illawarra	*Archoutophoenix Cunninghamii*
Palm, Jardine's Feather	*Archontophoenix Jardinei*
Palm, Liverpool River	*Hydriastele Wendlandiana*
Palm, Lord Canterbury's	*Hedyscepe Canterburyana*
Palm, Mackenzie's Fern	*Macrozamia Mackenzii*
Palm, Nipa	*Nipa fruticans*
Palm, Norfolk Island	*Rhopalostylis Baueri*
Palm, Princess Alexandra's	*Archontophoenix Alexandrae*
Palm, Princess Alice's	*Areca Alicae*
Palm, Red-tinted Fan	*Livistona Mariae*
Palm, Ribbed-leaf	*Hydriastele costata*
Palm, Small Walking-stick	*Kentia minor*
Palm, Somerset Great-leaf	*Caryota Rumphiana*
Palm, Step	*Ptychosperma Beatricae*
Palm, Swan River Fern	*Macrozamia Fraseri*
Palm, Tuft	*Areca appendiculata*
Palm, Umbrella	*Hedyscepe Canterburyana*
Palm, Walking-stick	*Bacularia monostachya*
Palm, Whipstick	*Bacularia Palmeriana*
Palm, Zamia	*Macrozamia Miquelii*
Palm of West Australia, Wool	*Macrozamia Fraseri*
Panax, Murray's	*Panax Murrayi*

Panay	*Prunella vulgaris*
Pandanus	*Pandanus monticola*
Papajarin*	*Randia Fitzalani*
Paper-bark Tree, White	*Melaleuca Leucadendron*
Para-para, New Zealand	*Pisonia Brunoniana*
Parsley, Flies	*Diplaspis hydrocotylea*
Parsley, Wild	*Apium leptophyllum*
Parsnip, Australian Wild	*Trachymene australis*
Parsnip, Water	*Sium latifolium*
Passion Flower	*Passiflora Banksii*
Pavetta, Indian	*Ixora Pavetta*
Pavonia	*Pavonia hastata*
Pea, Australian Glory	*Clianthus Dampieri*
Pea, Beautiful Flat	*Platylobium formosum*
Pea, Bush	*Pultenaea subumbellata*
Pea, Coral	*Kennedya prostrata*
Pea, Cranky	*Swainsona galegifolia*
Pea, Dampier's Glory	*Clianthus Dampieri*
Pea, Darling	*Swainsona galegifolia*
Pea, Darling River	*Swainsona Greyana*
Pea, Golden Bush	*Pultenaea Gunnii*
Pea, Ivy	*Platylobium triangulare*
Pea, Minilya Glory	*Swainsona Macullochiana*
Pea, Mountain Trailing	*Platylobium formosum var. cordatum*
Pea, Poison	*Swainsona Greyana*
Pea, Purple Bush	*Hovea heterophylla*
Pea, Riverina Blue	*Swainsona procumbens*
Pea, Salisbury or Yellow	*Goodia lotifolia*
Pea, Scarlet	*Kennedya prostrata*
Pea, Scurfy	*Psoralea eriantha*
Pea, Sturt's Desert	*Clianthus Dampieri*
Pea, Swainson	*Swainsona galegifolia*
Pea, Trailing Swainson	*Swainsona procumbens*
Pea, Victorian Flat	*Platylobium obtusangulum*
Pea, Wreath	*Vigna vexillata*
Pea, Yellow Bush	*Pultenaea Gunnii var. flava*
Pea Bush, Burton's	*Burtonia scabra*
Pea Bush, Flame	*Chorizema cordatum*
Pea Bush, Golden	*Gompholobium grandiflorum*
Pea Bush, Juniper	*Pultenaea juniperina*
Pea Bush, Swamp	*Pultenaea Weindorferi*
Pea-flower Bush, Swan River Red	*Brachysema lanceolatum*
Pea Tree, West Indian Swamp	*Sesbania aegyptiaca*

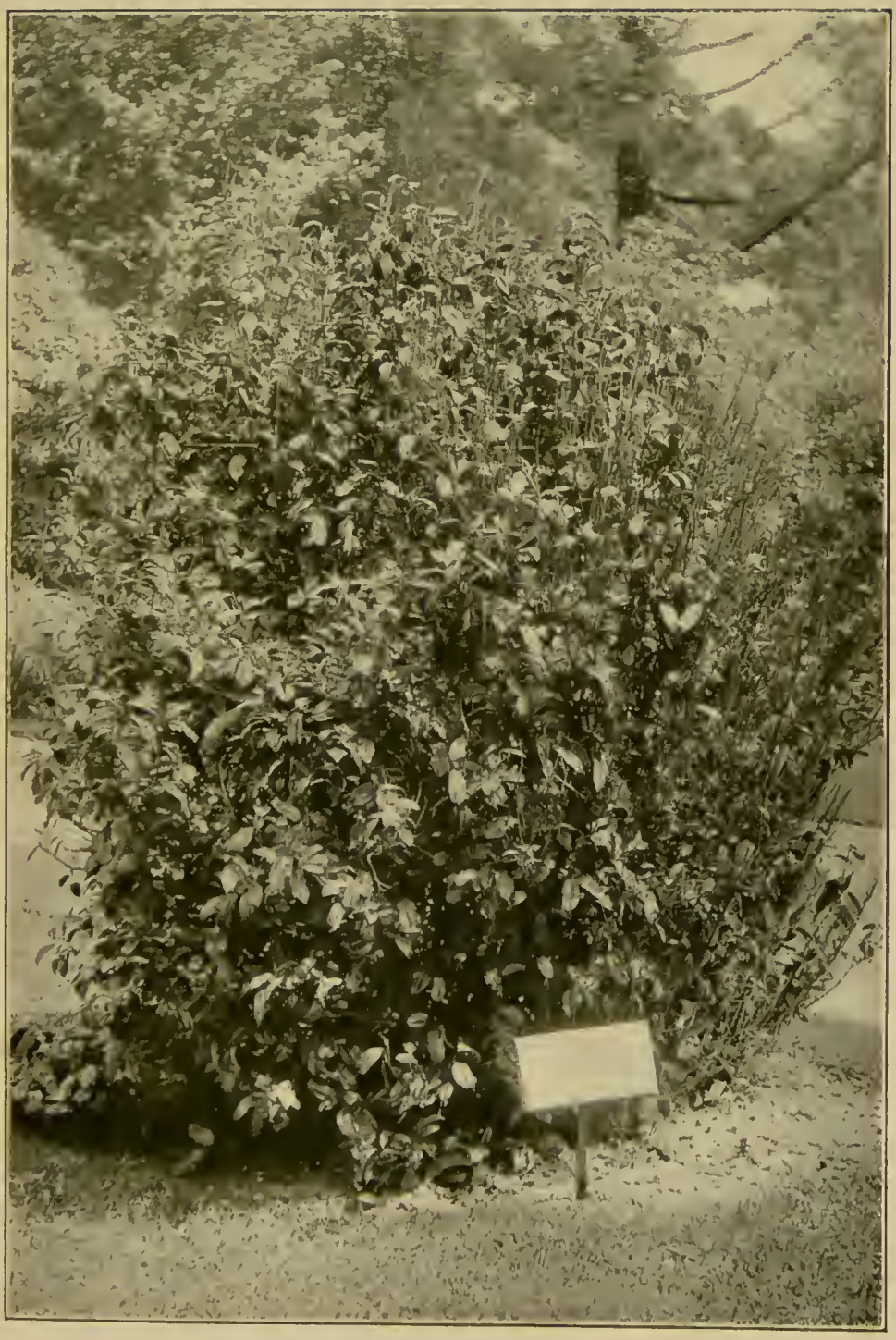

Eupomatia laurina—Copper Laurel.

Decaspermum paniculatum—Tweed River Cherry

Sophora Fraseri—Forest or Australian Laburnum.

Peach, Australian	*Fusanus acuminatus*
Peach-Myrtle, Swan River	*Hypocalymma robustum*
Pear, West Australian Wood	*Xylomelum angustifolium*
Pear, Wooden	*Xylomelum pyriforme*
Pearlwort	*Sagina apetala*
Pegaga*	*Hydrocotyle asiatica*
Peka-peki*	*Erechthites quadridentata*
Pelargonium	*Pelargonium australe*
Pellitory, New Zealand	*Parietaria debilis*
Pellitory, Slender	*Parietaria debilis*
Pencil Wood, Red	*Dysoxylum Fraseranum*
Penda*	*Xanthostemon chrysanthus*
Penny-rot	*Hydrocotyle vulgaris*
Pennyroyal, Australian	*Mentha gracilis*
Pennywort	*Hydrocotyle callicarpa*
Pennywort, Indian	*Hydrocotyle asiatica*
Pepper, New Zealand	*Piper excelsum*
Peppermint, Australian	*Mentha australis*
Peppermint Gum, Tas. Alpine	*Eucalyptus coccifera*
Pepper-moss	*Pilularia globulifera*
Pepper Plant, Tall	*Piper excelsum*
Pepper-plant, Water	*Elatine americana*
Pepper Tree, Australian	*Drimys aromatica*
Pepper Tree, Tasmanian	*Drimys aromatica*
Pepper-weed, Water	*Polygonum Hydropiper*
Pepperwort	*Lepidium foliosum*
Pepperwort, Rubble	*Lepidium ruderale*
Periculia*	*Calandrinia balonnensis*
Persoonia	*Persoonia Chamaepeuce*
Petal-flower, Narrow	*Stenopetalum lineare*
Pholidia	*Pholidia divaricata*
Phyllanthus	*Phyllanthus calycinus*
Phyllota	*Phyllota pleurandroides*
Piccabeen*	*Archontophoenix Cunninghamii*
Pigeon-berry Tree, N. Australian	*Litsea dealbata*
Pigeon Bush, Australian Wild	*Leucopogon australis*
Pigeon Bush, Wild	*Leucopogon amplexicaulis*
Pigweed	*Portulaca oleracea*
Pillwort	*Pilularia globulifera*
Pimpernel	*Anagallis Centunculus*
Pimpernel, Water	*Samolus repens*
Pin-bush	*Acacia diffusa*
Pin-Cushion Flower	*Hakea laurina*

Pinankaral*	*Brassaia actinophylla*
Pine, Adventure Bay	*Phyllocladus rhomboidalis*
Pine, Australian Mountain	*Callitris Macleayana*
Pine, Australian Red-wood	*Callitris calcarata*
Pine, Australian Screw	*Pandanus pedunculatus*
Pine, Berry	*Podocarpus elata*
Pine, Black Murray	*Callitris calcarata*
Pine, Brown	*Podocarpus elata*
Pine, Brush	*Podocarpus elata*
Pine, Bunya Bunya	*Araucaria Bidwillii*
Pine, Cypress	*Callitris columellaris*
Pine, Damson	*Podocarpus spinulosa*
Pine, Fragrant Screw	*Pandanus odoratissimus*
Pine, Great Murray	*Callitris robusta*
Pine, Hoop	*Araucaria Cunninghamii*
Pine, Huon	*Dacrydium Franklinii*
Pine, Illawarra Plum	*Podocarpus spinulosa*
Pine, Lachlan	*Callitris robusta*
Pine, Mallee	*Callitris verrucosa*
Pine, Moreton Bay	*Araucaria Cunninghamii*
Pine, Mueller's Cypress	*Callitris Muelleri*
Pine, Murray	*Callitris columellaris*
Pine, Murrumbidgee	*Callitris robusta*
Pine, Oyster Bay	*Callitris cupressiformis var. tasmaniea*
Pine, Palmerston Kauri	*Dammara Palmerstoni*
Pine, Port Macquarie	*Callitris Macleayana*
Pine, Richmond River	*Araucaria Cunninghamii*
Pine, Rock	*Callitris verrucosa*
Pine, Screw	*Pandanus monticola*
Pine, Tasmanian Celery-topped	*Phyllocladus rhomboidalis*
Pine, Tasmania Cypress	*Callitris Gunnii*
Pink Berry, Tasmanian	*Cyathodes divarieata*
Pink Bliss	*Sprengelia incarnata*
Pink Clusters	*Sprengelia incarnata*
Pinkwood	*Eucryphia Billardieri*
Pink Wood, of Tasmania	*Beyeria viscosa*
Pipe-clay Bush	*Goodenia ovata*
Pi-plant, of Sandwich Islands	*Tacca pinnatifida*
Pisonia	*Pisonia inermis*
Pitcher Plant, West Australian	*Cephalotus follicularis*
Pittosporum, Rust-leaved	*Pittosporum ferrugineum*
Pituri-plant	*Duboisia Hopwoodii*

Melaleuca squarrosa—Yellow Tea-tree Myrtle.

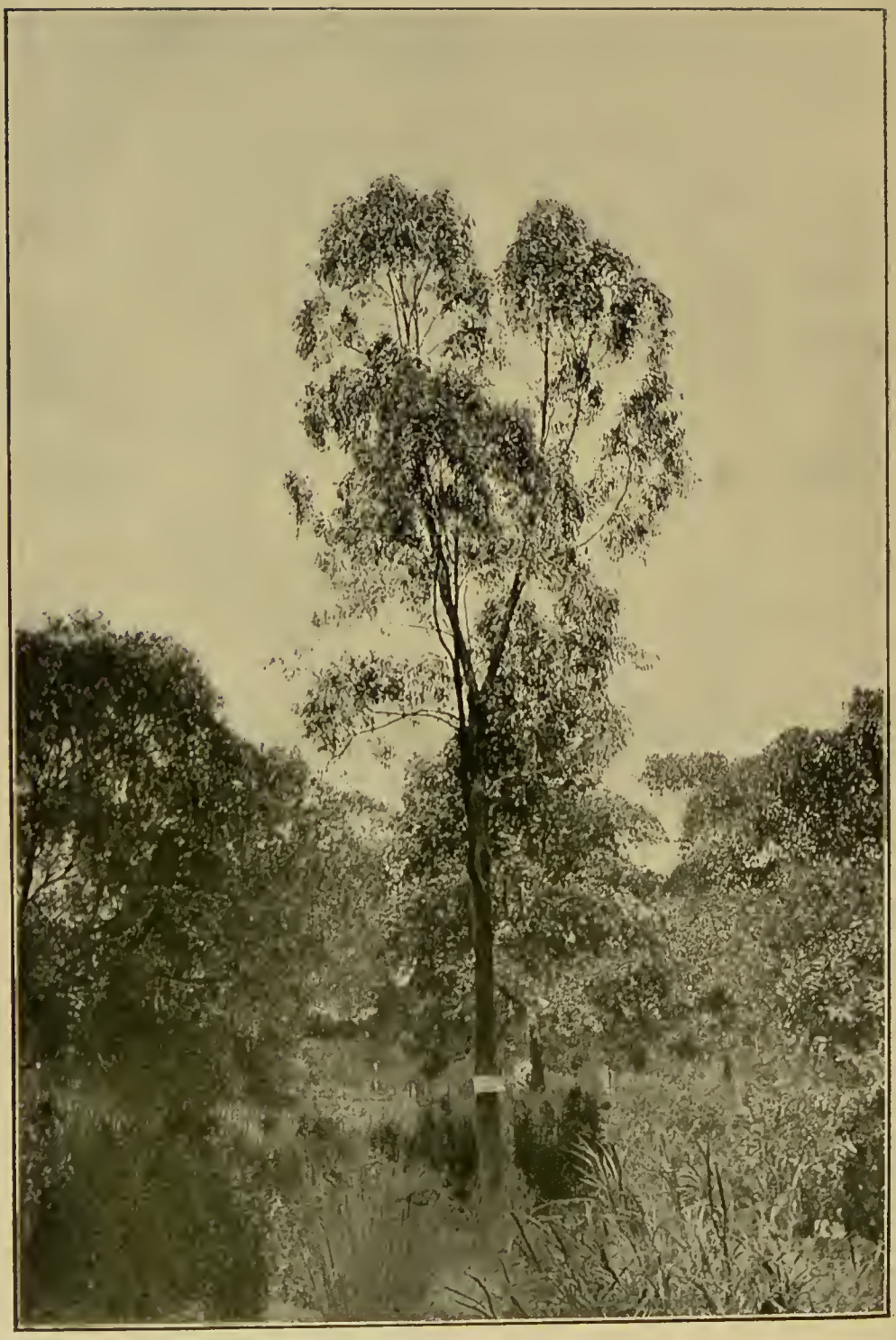

Eucalyptus paniculata—Panicle-flowered Iron Bark.

Plank Plant	*Bossiaea scolopendria*
Plantain, Brown's	*Plantago Brownii*
Plantain, Australian Water	*Damasonium australe*
Plantain, Water	*Alisma parnassifolium*
Plum, Black-fruited Olive	*Elaeodendron melanocarpum*
Plum, Black Myrtle	*Diospyros pentamera*
Plum, Burdekin	*Pleiogynium Solandri*
Plum, Emu	*Owenia acidula*
Plum, Illawarra	*Diospyros Cargillia*
Plum, Java	*Eugenia Jambolana*
Plum, Jungle	*Sideroxylon Pohlmanianum*
Plum, Queensland Hog	*Pleiogynium Solandri*
Plum, Queensland Sour	*Owenia venosa*
Plum, Scarlet-fruited Olive	*Elaeodendron australe*
Plum, Sour	*Owenia acidula*
Plum, Torres Straits	*Zizyphus Jujuba*
Plume Bush	*Humea ozothamnoides*
Plume Plant, Scented	*Humea elegans*
Plumwood of Gippsland, White	*Notelaea ligustrina*
Pod Bush, Pointed	*Oxylobium Callistachys*
Podocarpus, Alpine	*Podocarpus alpina*
Podolepis	*Podolepis acuminata*
Podotheca	*Podotheca angustifolia*
Podotheca, Golden	*Podotheca chrysantha*
Pogonia, Dallachy's	*Pogonia Dallachyana*
Poison, Candyup	*Stypandra glauca*
Poison Bulb, Asiatic	*Crinum asiaticum*
Poison Bush	*Gastrolobium bilobum*
Poison Bush	*Gompholobium polymorphum*
Poison-bush, Bulli	*Homalanthus Leschenaultianus*
Poison-bush, Desert	*Gastrolobium grandiflorum*
Poison--bush, Dogwood	*Myoporum deserti*
Poison-bush, Ellangowan	*Myoporum deserti*
Poison-bush, Holly-leaf	*Gastrolobium spinosum*
Poison-bush, Peach-leaved	*Trema aspera*
Poison-bush, Sand Plain	*Gastrolobium Brownii*
Poison-bush, Wallflower	*Gastrolobium grandiflorum*
Poison-herb	*Euphorbia eremophila*
Poison Herb, Australian	*Plagianthus spicatus*
Poison-plant, Horse	*Swainsona Greyana*
Poison-plant, Sheep	*Lotus australis*
Poison Plant, Spear	*Bridelia exaltata*
Poison-tree, Croton	*Croton phebaliodes*

Poison Tree, Leper's	*Excaecaria Agallocha*
Pollinia	*Pollinia fulva*
Polygonum	*Polygonum minus*
Polypody of New Zealand, Scented	*Polypodium pustulatum*
Pomaderris	*Pomaderris ligustrina*
Pomax	*Pomax umbellata*
Pombel*	*Eremophila bignoniaeflora*
Pomegranate Bush, Wild	*Capparis Mitchelli*
Pond Weed	*Polamogeton acutifolius*
Pond Weed, Australian	*Ottelia ovalifolia*
Pond-weed, Tassel	*Ruppia maritima*
Popi-huni, of New Zealand	*Liberlia pulchella*
Poplar, Australian	*Homalanthus Leschenaultianus*
Poplar, Queensland	*Homalanthus Leschenaultianus*
Poppy, Australian	*Papaver horridum*
Poranthera	*Poranthera ericoides*
Potato, Blackman's	*Gastrodia sesamoides*
Potato of India, Sea-side	*Ipomaea Pes-caprae*
Potato of N.S.W., Green-flowered	*Marsdenia viridiflora*
Poverty Weed	*Haloragis tetragyna*
Pratia	*Pratia erecta*
Prickfoot	*Eryngium vesiculosum*
Prickly Beauty	*Pultenaea juniperina*
Prickly Pod Tree	*Flindersia maculosa*
Pride of India	*Lagerstroemia indica*
Pride of the Heath	*Dillwynia cinerascens*
Primrose, Australian	*Velleia paradoxa*
Primrose, Australian Evening	*Epilobium Billardierianum*
Primrose, Australian Morning	*Goodenia hederacea*
Pseudanthus	*Pseudanthus pimeleoides*
Pultenæa	*Pultenaea retusa*
Pultenæa, Maiden's	*Pultenaea Maideni*
Pultenæa, Trailing	*Pultenaea prostrata*
Punburra*	*Euroschinus falcatus*
Purple Carpet	*Mesembryanthemum australe*
Purslane, Common	*Portulaca oleracea*
Purslane, Rock	*Calandrinia calyptrata*
Pyramid Tree, Queensland	*Lagunaria Patersoni*
Pyramid Tree, Yellow-flowered	*Guilfoylia monostylis*
Quandong	*Fusanus acuminatus*
Quandong, Brisbane	*Elaeocarpus grandis*
Quannot-tree	*Acacia heteroclila*
Queena*	*Solanum simile*

Ram's-foot	*Ranunculus aquatilis*
Rancooran*	*Pleiogynium Solandri*
Randia	*Randia macrophylla*
Ranunculus	*Ranunculus Gunnianus*
Raspberry, Moore's	*Rubus Moorei*
Raspberry, Wild	*Rubus parvifolius*
Raspberry, Victorian	*Rubus rosaefolius*
Raspberry-jam Tree	*Acacia acuminata*
Rasp Pod-tree	*Flindersia australis*
Rat-berry	*Anisacantha divaricata*
Ratonia	*Ratonia tenax*
Rattan, Black	*Calamus jaboolum*
Rattan, Green	*Calamus australis*
Ravine Creeper	*Muehlenbeckia Cunninghamii*
Ray Flower, Tasmanian	*Anthocercis tasmanica*
Ray Flower, White	*Anthocercis albicans*
Ray Tree	*Tarrietia actinophylla*
Razor-strop Wood	*Hemicyclia australasica*
Red Berry	*Rhagodia nutans*
Red Bush, of West Australia	*Templetonia retusa*
Red Jacket	*Azolla rubra*
Redshanks	*Polygonum lapathifolium*
Reed, Bog	*Phragmites communis*
Reed, Common	*Phragmites communis*
Reed, Ditch	*Phragmites communis*
Reed, Spire	*Phragmites communis*
Reed, Thatch	*Phragmites communis*
Rerei-plant of India	*Typha angustifolia*
Resin-plant, Acaroid	*Xanthorrhoea arborea*
Resin-plant, Yellow	*Xanthorrhoea arborea*
Resin Tree, Australian	*Xanthorrhoea hastilis*
Resin Tree, Spear Grass	*Xanthorrhoea hastilis*
Resin Tree, Tasmanian Yellow	*Xanthorrhoea australis*
Ribbon Tree, Victorian	*Plagianthus pulchellus*
Rice, Jungle	*Panicum colonum*
Rice, Millet	*Panicum colonum*
Rice, Wild	*Panicum colonum*
Rice Flower, Dwarf	*Pimelea humilis*
Rice Flower, Yellow	*Pimelea flava*
Richea	*Richea dracophylla*
Ring-wood	*Evodia micrococca*
Rivulet Tree	*Phyllanthus Ferdinandii*
Robin Redbreast Bush	*Melaleuca lateritia*

Rocket, Sand	*Blennodia cardaminoides*
Rocket, Sea	*Cakile maritima*
Rock-Heath, Mountain	*Lissanthe montana*
Rokowara*	*Adenanthera abrosperma*
Roof-tree Liana	*Tetraeera Cowleyana*
Roonal Wood	*Lucuma sericea*
Rose, Darling River	*Gossypium Sturtii*
Rose, Port Jackson Fairy	*Boronia serrulata*
Rose, Sturt's Desert	*Gossypium Sturtii*
Rose, Sydney Rock	*Boronia serrulata*
Rose of Tasmania, River	*Bauera rubioides*
Rose-bush, Cotton	*Gossypium Sturtii*
Rose Tree, Dog	*Eucryphia Moorei*
Rose Tree, Tasmanian Dog	*Eucryphia Billardieri*
Rosella Tree, Wild	*Hibiscus divaricatus*
Rosemary, Desert	*Hibbertia subexcisa*
Rosemary, Wild	*Cassinia laevis*
Rosemary Bush, Australian	*Westringia glabra*
Rosemary Wreath Shrub	*Helichrysum rosmarinifolium*
Rosewood, Queensland	*Dysoxylum Fraseranum*
Rosewood, Spurious	*Synoum glandulosum*
Rosewood of Tasmania	*Beyeria viscosa*
Rosewood Tree, Bush	*Synoum glandulosum*
Rue, Star	*Asterolasia correifolia*
Ruellia	*Ruellia australis*
Rulingia	*Rulingia corylifolia*
Rush, Black Jack	*Haemodorum planifolium*
Rush, Bog	*Schoenus aphyllus*
Rush, Bristle	*Chorizandra enodis*
Rush, Candle	*Juncus communis*
Rush, Coast Sword	*Lepidosperma gladiatum*
Rush, Common Coast	*Juncus maritimus*
Rush, Cricket	*Scirpus pungens*
Rush, Frail	*Scirpus lacustris*
Rush, Galingale	*Cyperus alopecuroides*
Rush, Great Sea-side	*Juncus acutus*
Rush, Heron	*Chorizandra cymbaria*
Rush, Jersey	*Juncus capitatus*
Rush, Lake Club	*Scirpus lacustris*
Rush, Lance	*Lepidosperma lineare*
Rush, Mat	*Scirpus lacustris*
Rush, Pale-green	*Juncus pallidus*
Rush, Parrot	*Gahnia psittacorum*

Podocarpus elata—Brown Pine.

Nephelium leiocarpum—Smooth-fruited Nephelium.

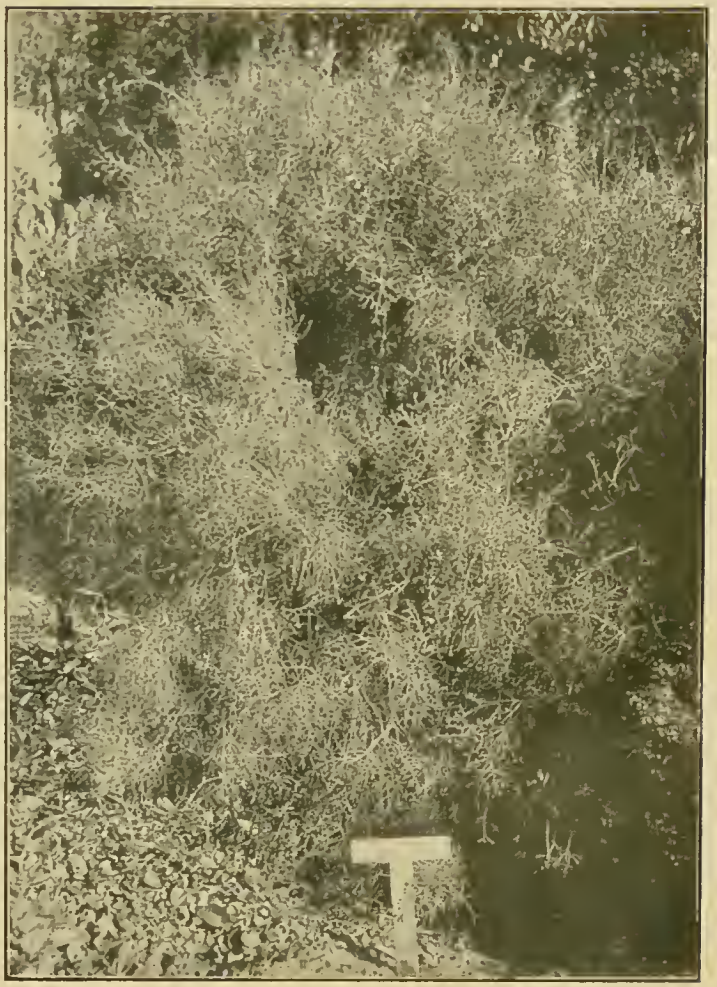

Melaleuca gibbosa—Swollen-leaved Tea Tree.

Rush, Peat	*Hypolaena fastigiata*
Rush, Pigmy	*Juncus caespititius*
Rush, Pin	*Juncus communis var. effusus*
Rush, Pool	*Scirpus lacustris*
Rush, Round-headed	*Mesomelaena sphaerocephala*
Rush, Sand Club	*Scirpus arenarius*
Rush, Scraper	*Juncus Radula*
Rush, Smooth-fruited	*Lipocarpha microcephala*
Rush, Spike	*Heleocharis acicularis*
Rush, Sword	*Lepidosperma canescens*
Rush, Thread	*Caustis restiacea*
Rush, Thread	*Lepidosperma filiforme*
Rush, Toad	*Juncus bufonius*
Rush, Tough Mat	*Xerotes dura*
Rush, Twig	*Cladium articulatum*
Rush, Water	*Triglochin striata*
Rush, Whaleboue	*Lepyrodia Muelleri*
Rush, Wire	*Lepidosperma semiteres*
Rush, Yellow	*Xyris gracilis*
Rush of Japan, Mat	*Juncus communis var. effusus*
Rush of Victoria, Cord	*Schoenus breviflorus*
Rush Bush	*Spartothamnus junceus*
Sage, Australian	*Salvia plebeia*
Sage Tree, Brushland	*Psychotria daphnoides*
Salop-plant, Otaheite	*Tacca pinnatifida*
Saloop-bush	*Rhagodia hastata*
Salt Berry Bush, Coastal	*Rhagodia Billardieri*
Salt Bush	*Atriplex angulata*
Salt Bush, Cabbage	*Atriplex nummularia*
Salt Bush, Old Man	*Atriplex nummularia*
Salt Lake Tree	*Ægiceras majus*
Salt Weed, Slender	*Dysphania littoralis*
Saltwort, Prickly	*Salsola Kali*
Sandal Wood, Australian	*Fusanus persicarius*
Sandal Wood, Fragrant	*Fusanus spicatus*
Sandalwood, Lance-leaved	*Santalum lanceolatum*
Sandalwood, Red	*Adenanthera pavonina*
Sandalwood, West Australian	*Fusanus spicatus*
Sand-bush, Albany	*Guichenotia ledifolia*
Sand Bush, Botany Bay	*Banksia ericifolia*
Sand-flower	*Ammobium alatum*
Sandfly Bush	*Zieria Smithii*
Sandstay Bush	*Leptospermum laevigatum*

Sand-wort, Red	*Spergularia rubra*
Sarsaparilla, Australian	*Smilax australis*
Sarsaparilla, False	*Hardenbergia monophylla*
Sarsaparilla, N.S.W.	*Smilax glycyphylla*
Sassafras Bark Plant	*Atherosperma moschatum*
Sassafras-tree, N.S.W.	*Doryphora Sassafras*
Sassafras Tree, Tasmanian	*Atherosperma moschatum*
Sassafras Tree, Victorian	*Atherosperma moschatum*
Satchel, Lady's	*Utricularia dichotoma*
Satinwood, Australian	*Zanthoxylum brachyacanthum*
Satin-wood, Black	*Vitex Lignum vitae*
Satinwood, Indian	*Murraya exotica*
Satin-wood, N.S.W.	*Daphnandra micrantha*
Satin-wood, Queensland	*Zanthoxylum brachyacanthum*
Satinwood-creeper	*Zanthoxylum torvum*
Saw-leaf Weed	*Erechthites hispidula*
Saxifrage	*Seseli algens*
Scaevola	*Scaevola crassifolia*
Scaly Stalk	*Podolepis Siemssenia*
Scarbush, Australian	*Pultenaea scabra*
Scarlet Runner, Australian	*Kennedya prostrata*
Scent-wood, Tasmanian	*Atyxia buxifolia*
Scour-pan Bush	*Pholidia scoparia*
Sea Berry	*Haloragis alata*
Sea Berry	*Rhagodia nutans*
Sea Berry, West Australian	*Rhagodia dioica*
Sea-fennel	*Ruppia maritima*
Sebaea	*Sebaea albidiflora*
Sebesten	*Cordia Myxa*
Sedge, Water	*Heleocharis sphacelata*
Sedge of Australia, Sword	*Lepidosperma gladiatum*
Selaginella	*Selaginella flabellata*
Self-heal, Common	*Prunella vulgaris*
Senna, Sophera	*Cassia Sophera*
Senna Bush, Old Man	*Cassia artemisioides*
Sesban	*Sesbania aegyptiaca*
Settler's Twine	*Gymnostachys anceps*
Shamrock, Australian Lotus	*Lotus australis*
Shamrock, Australian Sweet	*Trigonella suavissima*
Sheae*	*Casuarina equisetifolia*
Sheep's-bane	*Hydrocotyle vulgaris*
Shell Flower, Blue-berried	*Alpinia coerulea*
She-oak, Coast	*Casuarina stricta*

Stenocarpus sinuatus—Fire-wheel Tree.

Hymenanthera dentata—Engraving-block Wood.

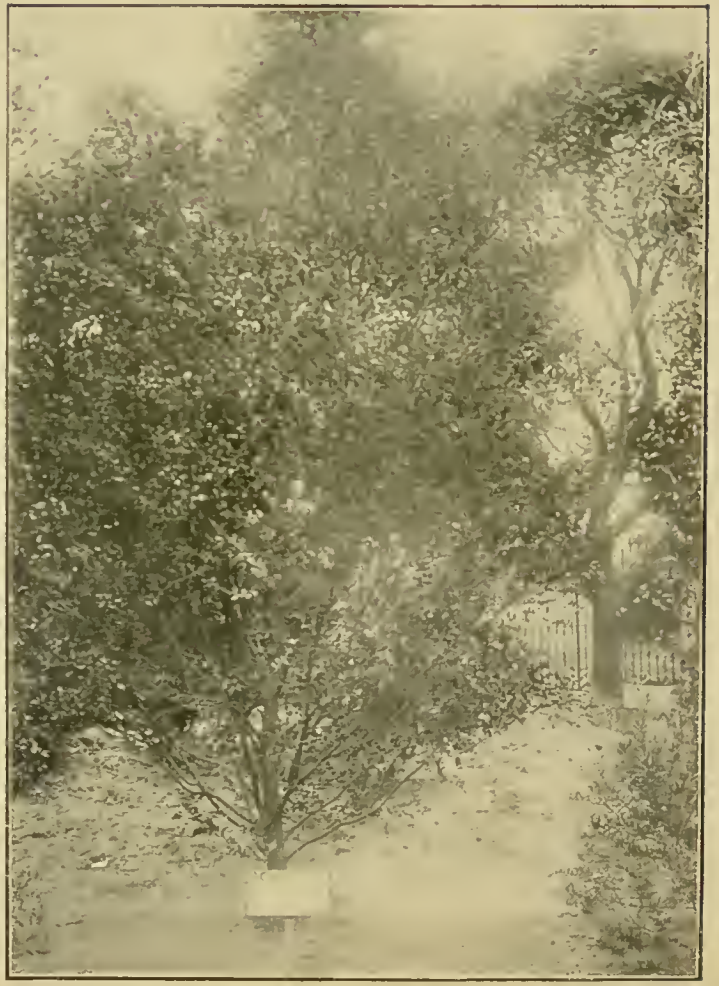

Acacia podalyriaefolia, variety viridis—Green-

She-oak, Horse-tail	*Casuarina equisetifolia*
She-oak, Scrub	*Casuarina Cunninghamiana*
Shepherd's Joy-flower, Australian	*Geitonoplesium cymosum*
Shepherd's Purse	*Capsella australis*
Shield Tree, Blackfellow's	*Erythrina Vespertilio*
Shine Wood	*Myrsine variabilis*
Shut Flower	*Cleome tetrandra*
Sickle-wort	*Prunella vulgaris*
Sida	*Sida corrugata*
Siebera	*Siebera Billardieri*
Silk Pod, Australian	*Lyonsia straminea*
Silkwood	*Notelaea ligustrina*
Silky Heads	*Andropogon bombycinus*
Silver Tree, Queensland	*Tarrietia Argyrodendron*
Silver-weed, Marsh Corn	*Potentilla anserina*
Skull-cap	*Scutellaria humilis*
Slender Beak	*Leptorhynchos elongatus*
Slender Beak Herb	*Leptorhynchos panaetioides*
Slender Twiner	*Glycine clandestina*
Slug-Herb	*Aneilema acuminata*
Slug Weed	*Mollugo Cerviana*
Smart-weed	*Polygonum Hydropiper*
Smoke Bush	*Conospermum Stoechadis*
Snake Root, Queensland	*Aristolochia indica*
Snake's-tail	*Lepturus incurvatus*
Snake's-tongue	*Dendrobium ophioglossum*
Snakewood, Indian	*Colubrina asiatica*
Sneezeweed	*Centipeda Cunninghamii*
Snow Bush	*Lachnostachys verbascifolia*
Snow Bush, Victorian	*Olearia stellulata*
Snow-cups, Water	*Ranunculus aquatilis*
Snowdrop, Victorian	*Anguillaria dioica*
Snowdrop Tree, Queensland	*Chionanthus ramiflora*
Snow in Summer	*Helichrysum rosmarinifolium*
Snow-Myrtle, Australian	*Lhotzkya genetylloides*
Snowy Fleece Tree	*Melaleuca genistifolia*
Snuff Plant	*Centipeda orbicularis*
Sorrel, Clover	*Oxalis corniculata*
Sorrel, Yellow-flowered Wood	*Oxalis corniculata*
Sorrel Tree, Queensland	*Hibiscus heterophyllus*
Sowerbæa	*Sowerbaea juncea*
Speedwell	*Veronica calycina*
Speedwell, Digger's	*Veronica perfoliata*

Speedwell, Snowy	*Veronica nivea*
Spider-net Bush	*Grevillea Thelemanniana*
Spike Flower, Metallic Blue	*Calectasia cyanea*
Spinach, Australian Climbing	*Tetrogonia implexicoma*
Spinach, New Zealand	*Tetragonia expansa*
Spinach, Victorian Bower	*Tetragonia implexicoma*
Spinach-bush, Cow	*Sclerolaena bicornis*
Spinifex, Hairy	*Spinifex hirsutus*
Spleenwort	*Asplenium furcalum*
Sponge Tree	*Acacia Farnesiana*
Spotted Tree	*Flindersia maculosa*
Spray Bush, Slender	*Baeckea camphorosmae*
Spray Bush, Spring	*Eulaxia empelrifolia*
Spray Flower, Golden	*Jacksonia scoparia*
Sprengelia	*Sprengelia incarnata*
Spring Beauty, Australian	*Claylonia australasica*
Spring Plant	*Vallisneria spiralis*
Spurgewort	*Euphorbia eremophila*
Spurrey, Sand	*Spergularia rubra*
Spur-scale	*Centrolepis fascicularis*
Spurt-grass	*Scirpus maritimus*
Spyridium	*Spyridium bifidum*
St. Barbara's Herb	*Barbarea vulgaris*
St. John's Cross	*Xanthosia rotundifolia*
St. John's Wort	*Hypericum gramineum*
Stackhousia	*Stackhousia flava*
Star of Bethlehem, Australian	*Chamaescilla corymbosa*
Stars, Blue	*Caesia vittata*
Starwort, Australian	*Olearia argophylla*
Starwort, Water	*Callitriche Muelleri*
Stavewood	*Flindersia Schottiana*
Stavewood, Black	*Tarrietia Argyrodendron*
Staveswood	*Tarrietia Actinodendron*
Sterculia	*Sterculia lurida*
Stick-seed, Australian	*Echinospermum concavum*
Stigma Tongue Flower	*Glossostigma elatinoides*
Stinging Tree, Large	*Laportea gigas*
Stinging Tree, Shining-leaved	*Laportea photiniphylla*
Stinkwood	*Pithecolobium pruinosum*
Stinkwood, Tasmanian	*Zieria Smithii*
Stitchwort	*Stellaria flaccida*
Stonecrop, Australian	*Tillaea verticillaris*
Stonewood, Willow-leaved	*Callistemon salignus*

Stonewood	*Tarrietia Argyrodendron*
Stork's-bill, Australian	*Pelargonium australe*
Stork's-bill, Rodney's	*Pelargonium Rodneyanum*
String Plant	*Plagianthus spicatus*
String Plant, Long	*Commersonia Fraseri*
Stringy-bark, Australian White	*Eucalyptus capitellata*
Stringy-bark, Black	*Eucalyptus Baileyana*
Stringy-bark, Brisbane	*Eucalyptus siderophloia var. rostrata*
Stringy-bark, Broad-leaved	*Eucalyptus eugenioides*
Stringy-bark, Mountain	*Eucalyptus macrorrhyncha*
Stringy-bark, Pale	*Eucalyptus Muelleriana*
Strychnine Tree, Queensland	*Strychnos psilosperma*
Stunga*	*Sterculia discolor*
Stylewort	*Stylidium adnatum*
Stypandra	*Stypandra caespitosa*
Styphelia	*Styphelia adscendens*
Sumach, Rose	*Rhus rhodanthema*
Sun Bush	*Bossiaea bracteosa*
Sundew	*Drosera Arcturi*
Sundew, Climbing	*Drosera auriculata*
Sundew, Indian	*Drosera indica*
Sundri	*Heritiera littoralis*
Sun Wing	*Helipterum anthemoides*
Supple Jack, West Australian	*Clematis aristata var. occidentalis*
Supple Jack, White	*Rhipogonum album*
Swamp-cushion	*Gnaphalodes uliginosum*
Swampweed, Victorian	*Selliera radicans*
Sweet Bush	*Glycosmis pentaphylla*
Swizzle-stick Bush	*Alyxia ruscifolia*
Swollen-heads	*Gnephosis skirrophora*
Sycamore of Australia	*Sterculia lurida*
Taberol*	*Sarcocephalus cordatus*
Tallowwood	*Pittosporum bicolor*
Tamarind, Australian	*Diploglottis Cunninghamii*
Tamarind, Bushman's	*Owenia acidula*
Tamarind Tree	*Tamarindus indicus*
Tambarang Bush	*Evodia accedens*
Tanderoo*	*Eucalyptus siderophloia*
Tangran*	*Gratiola Peruviana*
Tansy, Dog's	*Potentilla anserina*
Tansy Bush, Mountain	*Lxodia achilleoides*
Tantoon*	*Leptospermum flavescens*

Tarantala Flower	*Cleome tetrandra*
Tare, Australian Blue	*Swainsona lessertiifolia*
Taro	*Colocasia antiquorum*
Tauhinu*	*Pomaderris phylicifolia*
Tea, Sweet	*Smilax glycyphylla*
Tea-plant, Botany Bay Sweet	*Smilax glycyphylla*
Tea Shrub, Cape Barren	*Correa alba*
Tea-tree	*Leptospermum flavescens var. obovatum*
Tea-tree, Blue Mountains	*Leptospermum attenuatum*
Tea-tree, Bottle Brush	*Melaleuca ericifolia*
Tea-tree, Bracelet	*Melaleuca armillaris*
Tea-tree, Bright-red-flowered	*Melaleuca lateritia*
Tea-tree, Broom	*Leptospermum scoparium*
Tea-tree, Captain Cook's	*Leptospermum laevigatum*
Tea-tree, Coast	*Leptospermum laevigatum*
Tea-tree, Mountain	*Kunzea peduncularis*
Tea-tree, Swamp	*Melaleuca ericifolia*
Tea-tree, West Australian Slender	*Leptospermum ellipticum*
Tea-tree, White-mantled	*Melaleuca linariifolia*
Tea-tree, Woolly	*Leptospermum lanigerum*
Teak, Brushland	*Flindersia Bennettiana*
Teak, Silkwood	*Flindersia Brayleyana*
Tecoma, Latrobe's	*Tecoma australis var. Latrobei*
Teeweeree*	*Tetracera Cowleyana*
Tempest Bush	*Myoporum acuminatum var. angustifolium*
Templetonia	*Templetonia egena*
Tench-weed	*Potamogeton natans*
Tent Tree	*Pandanus Forsteri*
Tephrosia	*Tephrosia Bidwillii*
Tetratheca	*Tetratheca ciliata*
Thistle, Bottle	*Laganophora Billardieri*
Thistle, Clay	*Erechthites mixta*
Thistle, Heath	*Erechthites picridioides*
Thorn, Australian Cockspur	*Cudrania javanensis*
Thorn, Kangaroo	*Acacia armata*
Thorn, Murray Box	*Lycium australe*
Thorn, Mysore	*Caesalpinia sepiaria*
Thorn, Orange	*Citriobatus multiflorus*
Thread Bush, Lubra's	*Amperea spartioides*
Threlkeldia	*Threlkeldia diffusa*
Thunbergia	*Thunbergia fragrans*

Angophora subvelutina—Velvety Gum Myrtle.

Pisonia inermis—Thornless Pisonia.

Hibiscus heterophyllus—Queensland Sorrel Tree.

Thyme, Bush	*Hibbertia serpyllifolia*
Thyme of Otago, Wild	*Samolus repens*
Ti-plant	*Cordyline terminalis*
Tile Seed	*Geissois Benthamii*
Till*	*Endiandra Sieberi*
Tillæa	*Tillaea macrantha*
Tindil*	*Panicum decompositum*
Tobacco Plant, Australian	*Nicotiana suaveolens*
Tobacco Weed	*Nicotiana suaveolens*
Toeah*	*Gmelina fasciculiflora*
Tolosa-wood	*Pittosporum bicolor*
Toney*	*Acacia macradenia*
Tongue Pod	*Albizzia amoenissima*
Toon Tree	*Cedrela Toona*
Tooth-brush Plant	*Grevillea Hookeriana*
Tooth Flower	*Dentella repens*
Touch-me-not Tree	*Laportea gigas*
Tough Bark	*Pimelea axiflora*
Tough Bark, Alpine	*Pimelea axiflora var. alpina*
Tough Bush	*Hakea flexilis*
Towart*	*Eucalyptus gomphocephala*
Towra*	*Bosistoa sapindiformis*
Trachymene	*Trachymene coerulea*
Tree of Splendour, Queensland	*Sterculia Trichosiphon*
Trefoil, Australian Bird's-foot	*Lotus australis*
Tremandra	*Tremandra stelligera*
Trichinium	*Trichinium erubescens*
Tricoryne	*Tricoryne elatior*
Trigger Plant	*Stylidium graminifolium*
Trinity Flower	*Xanthosia Atkinsoniana*
Tristania	*Tristania laurina*
Truck-wood	*Pennantia Cunninghamii*
Tuckeroo*	*Cupania anacardioides*
Tuft-bush	*Drapetes tasmanica*
Tuggan-tuggan*	*Grevillea robusta*
Tulip-bush, Australian	*Telopea speciosissima*
Tulip Tree, Queensland	*Stenocarpus sinuatus*
Tulip Wood, Hill's	*Harpullia Hillii*
Tulip Wood, Tart Plum	*Owenia venosa*
Tumana	*Calophyllum Inophyllum*
Turkey-bush	*Myoporum deserti*
Turmeric Root, Australian	*Curcuma australasiea*
Turmeric Tree	*Zieria Smithii*

Turnip-wood	*Akania Hillii*
Turpentine Tree	*Syncarpia laurifolia*
Turpentine Tree, Brush	*Syncarpia leptopetala*
Turquoise Berry	*Drymophila cyanocarpa*
Tussocks	*Juncus communis*
Twine-bark	*Plagianthus glomeratus*
Ugaulbie*	*Litsea ferruginea*
Umbrella Bush	*Acacia Osswaldi*
Umbrella Tree, Bushman's	*Panax elegans*
Umbrella Tree, Queensland	*Brassaia actinophylla*
Umbrella Tree, Slender	*Panax elegans*
Uncinia	*Uncinia compacta*
Upas Tree, Queensland	*Pisonia Brunoniana*
Urara*	*Eucalyptus maculata var. citriodora*
Uraria, Painted	*Uraria picta*
Urooh*	*Jasminum lineare*
Vanilla, Australian	*Galeola foliata*
Varnish Tree, Moreton Bay	*Pentaceras australis*
Vase Flower	*Angianthus brachypappus*
Velvet Flower	*Amaranthus macrocarpus*
Velvet-leaf, American Green	*Abutilon Avicennae*
Venus's Hair	*Adiantum Capillus-veneris*
Vervain, Australian	*Verbena officinalis*
Vervain, Common	*Verbena officinalis*
Vervain, Creeping	*Lippia nodiflora*
Vetch, Poison	*Swainsona lessertiifolia*
Vetch-bush, Tasmanian	*Bossiaea cordigera*
Vine, Arbour	*Ipomaea hederacea*
Vine, Australian Cotton	*Tylophora barbata*
Vine, Australian Supple Jack	*Clematis aristata*
Vine, Balloon	*Cardiospermum Halicacabum*
Vine, Bowen	*Vitis clematidea*
Vine, Burdekin	*Vitis opaca*
Vine, Bushman's Water	*Vitis hypoglauca*
Vine, Bush Saw	*Mezoneurum Scortechinii*
Vine, Caustic	*Sarcostemma australe*
Vine, Christmas Holly	*Malaisia tortuosa*
Vine, Corella	*Stephania hernandifolia*
Vine, Crow Ash	*Malaisia tortuosa*
Vine, Dodder Laurel	*Cassytha glabella*
Vine, Endeavour River	*Vitis adnata*
Vine, Gum	*Aphanopetalum resinosum*
Vine, Harvey's	*Sarcopetalum Harveyanum*
Vine, Lip-fruit	*Chilocarpus australis*

Flindersia Oxleyana—Australian Yellow Wood.

Eucalyptus occidentalis—Mallet Wood.

Vine, Macquarie	*Muehlenbeckia adpressa*
Vine, Medicine	*Pentratropis quinquepartita*
Vine, Pink Curtain	*Ipomaea palmata*
Vine, Rock	*Muehlenbeckia Cunninghamii*
Vine, Smooth Scrub	*Cassytha glabella*
Vine, Smother All	*Muehlenbeckia adpressa*
Vine, Staff	*Celastrus australis*
Vine, Strainer	*Luffa acutangula*
Vine, Traveller's Water	*Vitis hypoglauca*
Vine, Tress	*Melodinus acutiflorus*
Vine, Wonga Wonga	*Tecoma australis*
Vine, Fraser's Island Pepper	*Vitis opaca*
Violet, Betony-leaved	*Viola betonicifolia*
Violet, Caley's	*Viola Caleyana*
Violet, Fringed	*Arthropodium paniculatum*
Violet, Ivy-leaved	*Viola hederacea*
Violet, Wild	*Viola hederacea*
Violet Bush, Queensland	*Desmodium acanthocladum*
Violet-bush, Wild	*Ionidium floribundum*
Violet Herb	*Ionidium Vernonii*
Virgin's Bower, Australian	*Clematis aristata*
Virgin's Bower, Salmon-pink-flowered Victorian	*Clematis Dennisae*
Vittaria	*Vittaria elongata*
Walgarra*	*Archontophoenix Cunninghamii*
Walking-stick Tree, Horizontal	*Anodopetalum biglandulosum*
Wallaby Bush	*Beyeria lasiocarpa*
Wallang-unda*	*Monotoca elliptica*
Wallflower Bush, Australian	*Pultenaea daphnoides*
Wallum*	*Banksia aemula*
Waloa*	*Rhaphidophora pinnata*
Wangara-tree	*Eucalyptus amygdalina*
Wangee*	*Eucalyptus microcorys*
Wangi*	*Lucuma sericea*
Waratah, Gippsland	*Telopea oreades*
Waratah, Tasmanian	*Telopea truncata*
Waratah, of N.S.W.	*Telopea speciosissima*
Warratau*	*Telopea speciosissima*
Warrel*	*Croton insularis*
Warrior Bush	*Apophyllum anomalum*
Warrior Bush	*Eremophila polyclada*
War-roon*	*Acacia holosericea*
Water-fire-plant	*Bergia ammannioides*
Water Lens	*Lemna minor*

Water Nymph, Australian	*Naias tenuifolia*
Water Shield	*Brasenia peltata*
Water-spike	*Potamogeton natans*
Water-weed, Fragrant	*Halophila ovalis*
Water-wort, American	*Elatine americana*
Water-wort, Australian	*Philydrum lanuginosum*
Wattle, Black	*Acacia decurrens*
Wattle, Botany Bay Black	*Callicoma serratifolia*
Wattle, Brisbane Silver-leaved	*Acacia podalyriaefolia*
Wattle, Broom	*Acacia calamifolia*
Wattle, Cedar	*Acacia elata*
Wattle, Coast	*Acacia longifolia var. Sophorae*
Wattle, Common Black	*Acacia decurrens var. mollis*
Wattle, Cootamundra	*Acacia Baileyana*
Wattle, Golden	*Acacia pycnantha*
Wattle, Golden Glory	*Acacia lunata*
Wattle, Golden-rain	*Acacia prominens*
Wattle, Golden Wreath	*Acacia saligna*
Wattle, Green-crested	*Albizzia lophantha*
Wattle, Hickory	*Acacia binervata*
Wattle, Illawarra Black	*Acacia binervata*
Wattle, Ironwood	*Acacia excelsa*
Wattle, Juniper	*Acacia Oxycedrus*
Wattle, Lady's Finger	*Acacia Cunninghamii*
Wattle, Light of the Glen	*Acacia myrtifolia*
Wattle, Long-leaved Golden	*Acacia longifolia*
Wattle, Mount Wellington	*Acacia alpina*
Wattle, Mudgee	*Acacia spectabilis*
Wattle, Native Hickory	*Acacia leprosa*
Wattle, Needle Bush	*Acacia rigens*
Wattle, Port Mackay Myall	*Acacia macradenia*
Wattle, Prickly	*Acacia juniperina*
Wattle, Rock	*Acacia rupicola*
Wattle, Seville	*Acacia leprosa var. elongata*
Wattle, Silver	*Acacia dealbata*
Wattle, South Australian	*Acacia iteaphylla*
Wattle, Spiny	*Acacia spinescens*
Wattle, Sunshine	*Acacia discolor*
Wattle, Queen, of N.S.W.	*Acacia decurrens var. normalis*
Wattle, Sydney Tan	*Acacia decurrens*
Wattle, Tanner's	*Acacia pycnantha*
Wattle, Varnish	*Acacia verniciflua*
Wattle, Wyalong	*Acacia cardiophylla*
Wattle-tree, Gum or Soft	*Acacia decurrens var. mollis*

Wax-cluster	*Gaultheria hispida*
Wax-flower, Fairy	*Eriostemon obovalis*
Wax Flower, N.S.W. & Queensland	*Hoya australis*
Wax Flower Bush	*Eupomatia Bennettii*
Wedding Flower, of Lord Howe's Island	*Moraea Robinsoniana*
Wedelia	*Wedelia biflora*
Weevil-bush	*Cuttsia viburnea*
Weevil Plant	*Curculigo recurvata*
Westringia	*Westringia Dampieri*
Wheel-fruit-bush	*Trochoearpa Clarkei*
Wheel-wood	*Pennantia Cunninghamii*
White Cloud Tree	*Melaleuca genistifolia*
White-rot	*Hydrocotyle vulgaris*
White-wood	*Acronychia laevis*
Whitewood, Queensland	*Lagunaria Patersoni var. bracteata*
Whortleberry Bush	*Wittsteinia vacciniaeea*
Wick Plant, Indian	*Cordia Myxa*
Wild Saur	*Hibiseus eannabinus*
Wilga*	*Geijera parviflora*
Wilga, Willow-leaved	*Geijera salicifolia*
Willer*	*Grevillea striata*
Willi-willi Bush	*Baeckea Behrii*
Willow, Australian	*Geijera parviflora*
Willow, Murray River	*Acacia salicina*
Willow, West Australian	*Pittosporum phillyraeoides*
Willow Herb	*Epilobium glabellum*
Willow Herb, Purple	*Lythrum Hyssopifolia*
Willow Tree, of York Peninsula	*Pittosporum phillyraeoides*
Willow-weed	*Lythrum salicaria*
Willow-weed	*Polygonum lapathifolium*
Wilsonia	*Wilsonia Backhousii*
Windi*	*Acacia acanthoclada*
Wind Weed	*Craspedia pleiocephala*
Windstay-bush	*Myoporum acuminatum*
Wine Berry, Australian	*Rubus moluccanus*
Wine-tree	*Polyosma Cunninghamii*
Wing Seed-tree	*Hymenosporum flavum*
Winnet	*Stuartina Muelleri*
Wire Scrub	*Bauera capitata*
Wire-worm Weed	*Eclipta platyglossa*
Wirilda*	*Acacia retinodes*
Wirree*	*Juncus communis*
Wistaria, Australian	*Milletia megasperma*

Wistaria, Maiden's	*Wistaria Maideniana*
Wombat Berry	*Eustrephus latifolius*
Wombra*	*Petermannia cirrosa*
Women's Tree, of Fiji	*Sophora tomentosa*
Wonny*	*Acacia cibaria*
Woodbine, Goat's-foot	*Ipomaea Pes-caprae*
Woodruff	*Asperula conferta*
Wool Flower Shrub	*Lasiopetalum Behrii*
Woolly-heads	*Gnephosis skirrophora*
Woolly Knob, Red	*Polygonum lanigerum*
Woolly-lips	*Eriochilus autumnalis*
Woolly Petal	*Lasiopetalum Baueri*
Woolly Pins	*Erioeaulon Smithii*
Woolly Stamen Flower	*Eriostemon myoporoides*
Wootorie*	*Cupania xylocarpa*
Worral*	*Gentiana quadrifaria*
Wren-flower	*Thomasia foliosa*
Wyjeelah*	*Capparis lasiantha*
Yagul*	*Pandanus monticola*
Yak-ha-berry*	*Sporobolus Lindleyi*
Yakoors*	*Barringtonia racemosa*
Yam, Long	*Dioscorea transversa*
Yam, West Australian	*Dioscorea hastifolia*
Yam, Wild	*Bulbine bulbosa*
Yamborin*	*Dendrobium canaliculatum*
Yangoora*	*Eucalyptus piperita*
Yannam*	*Astrotricha ledifolia*
Yarkrow	*Cymbidium suave*
Yarrah*	*Eucalyptus rostrata*
Yarren*	*Acacia aneura*
Yellow-wood, Australian	*Flindersia Oxleyana*
Yellow Wood, Australian Deep	*Rhus rhodanthema*
Yellow Wood, Light	*Flindersia Oxleyana*
Yellow-wood, Moreton Bay	*Zanthoxylum brachyacanthum*
Yellow-wood, Scrub	*Aeronychia Baueri*
Yellow-wood, Thorny	*Zanthoxylum brachyacanthum*
Yeenga*	*Geodorum pictum*
Yeit or Yate Tree	*Eucalyptus cornuta*
Yerrick-tree	*Eucalyptus leucoxylon*
Yiel-Yiel*	*Stenocarpus sinuatus*
Yiel Yeil, White	*Grevillea Hilliana*
Zula*	*Dendrobium bigibbum*

The Queen City Printers, 464 Collins Street, Melbourne.

WELLCOME LIBRARY INSTITUTE

Companion Volume to "AUSTRALIAN PLANTS."

THE

Animals of Australia

MAMMALS, REPTILES & AMPHIBIANS,

BY

A. H. S. LUCAS, M.A. (Oxon and Melb.), B.Sc. (Lond).

AND

W. H. DUDLEY Le SOUËF, C.M.Z.S., M.B.O.U., &c.

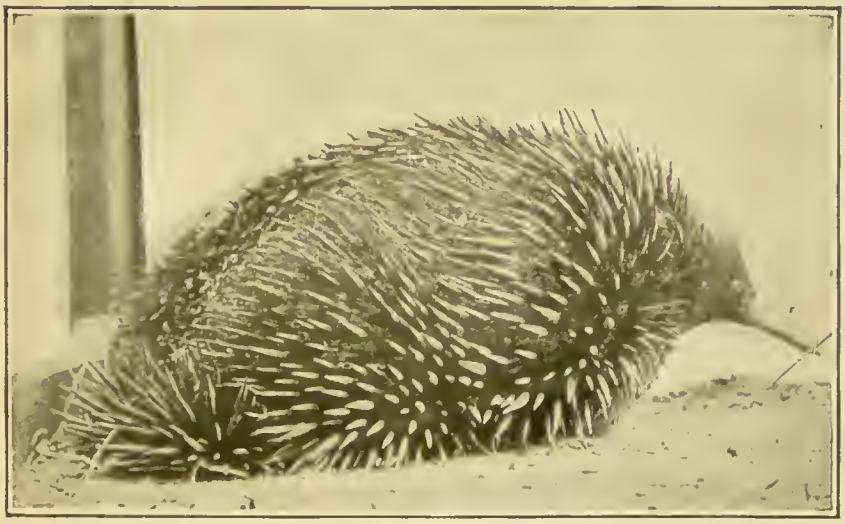

Echidna or Porcupine Ant-Eater.

EXTRACTS FROM REVIEWS.

"Whilst intended primarily for the general reader, the arrangement and treatment are throughout thoroughly scientific. . . . . We can strongly recommend it to all interested in Australian natural history."—*Nature* (London).

"Contains a more extensive store of knowledge of Australian Zoology than has yet appeared."—*Age* (Melbourne).

"This most interesting and informative book is copiously illustrated."—*Daily Telegraph* (Sydney).

---

337 Pages. 171 Illustrations.

Cloth - - 15/- Full Morocco or Full Calf Binding - - 21/-

OBTAINABLE FROM ALL BOOKSELLERS.

WHITCOMBE & TOMBS LIMITED.

Wild Life in Australia

By W. H. DUDLEY Le SOUËF,

C.M.Z.S., M.B.O.U., &c., Director Melbourne Zoological Gardens.

457 Pages, Crown 8vo. **170** Illustrations, including **2** in colour.

Nest and Eggs of Black Duck.

EXTRACTS FROM REVIEWS.

"Mr. Le Souëf has written a book that will delight every lover of natural history. His book is crammed with new and striking facts about animal and bird life. The work is well worth having for the illustrations alone.—*The Australasian.*

"A valuable feature of the book is the wealth of illustrations. . . . Mr. Le Souëf writes in a free and chatty, but concise and pointed style."—*Age* (Melbourne).

"Very entertaining and informative."—*Daily Telegraph* (Sydney).

Cloth - - 7/6 **Presentation Edition, Padded Morocco - - 17/6**

OBTAINABLE FROM ALL BOOKSELLERS.

WHITCOMBE & TOMBS LIMITED

24ColorCard CameraTrax.com
STAINLESS STEEL